

PARTS LIST

OIL-INJECTED ROTARY SCREW COMPRESSORS

GA 15, GA 18, GA 22, GA 26

Atlas Copco



Atlas Copco

Oil-injected rotary screw compressors

GA 15, GA 18, GA 22, GA 26

From following serial No. onwards: ITJ 283 539

Parts list

- Copyright, Atlas Copco Airpower n.v., Antwerp, Belgium.
Any unauthorized use or copying of the contents or any part thereof is prohibited.
This applies in particular to trademarks, model denominations, part numbers and drawings.
- **Use only authorized parts.** Any damage or malfunction caused by the use of unauthorized parts is not covered by Warranty or Product Liability.

2019 - 09

No. 2930 7150 52

Replaces No. 2930 7150 51

www.atlascopco.com



en - INSTRUCTIONS FOR USE

1 ORDERING PARTS

Always specify the part number, the name and quantity of the required items, as well as the type and serial number of the machine.

Pages marked with Service symbol -  contain parts of Service kit(s). For complete contents of the kit see chapter "1 - Service kits".

2 COLUMN INFORMATION

Ref. - Reference number: links a specific listed part to the drawing. Only parts with a reference number are shown in the drawing. Parts in the drawing without a reference number are simply there to illustrate the assembly.

Part number - Part number: if no part number is specified, the component is not available as a spare part. A line shown in bold is an assembly. A part of which the number is followed by a black dot is comprised in the bold printed assembly right above.

"<<< >>>" Directs to another list with the same title as the "Name".

When the part number of the specific parts is placed below the "Ref./"Name" line a choice must be made upon the type/version of the machine.

Qty - Quantity: indicates the number of parts in connection with the corresponding reference number. „AR“ means „As required“: quantity or number to be determined.

Name - Part name: translations of the English names can be found in document "Glossary of part names".

Remarks - Extra information about the part.

A series of letters can indicate that a particular part has been certified by the specified authorized body, in accordance with the codes or rules of the list.

Measurements are given in millimeters.

bg - ИНСТРУКЦИИ ЗА ИЗПОЛЗВАНЕ

1 ЗАЯВЯВАНЕ НА РЕЗЕРВНИ ЧАСТИ

Винаги указвайте номера на частта, наименованието и необходимото количество от артикула, както и модела и серийния номер на машината.

Страниците, маркирани със символ за сервиз - , съдържат части от Сервизен комплект(и). За пълното съдържание на комплекта вж. глава "1 - Service kits" (1 - Сервизни комплекти).

2 ЗНАЧЕНИЕ НА КОЛОНИТЕ

Ref. - Цифрово обозначение: връзка с чертежа за определена част от спецификацията. На чертежа са показани само детайли с цифрово обозначение. Детайлите без цифрово обозначение в чертежа са показани само за прегледност на сглобената единица.

Part number - Номер на частта: ако не е указан такъв, детайлът не се предлага като резервна част. Удебелена линия означава сглобена единица. Част, чийто номер е последван от черна точка, се съдържа в сглобената единица, отпечатана точно отгоре с получер шрифт.

"<<< >>>" е указател към друга спецификация със същото наименование като "Name".

Когато номерът на частта на указания детайл е разположен под реда "Ref./"Name", трябва да се направи избор съобразно модела/версията на машината.

Qty - Количество: указва броя детайли, свързани със съответното цифрово обозначение. "Заявка" означава "По заявка": количество или бройка за доуточняване.

Name - Наименование на частта: преводите на английските наименования могат да бъдат намерени в документа "Речник на наименованията на частите".

Remarks - Допълнителна информация за частта.

Поредица от букви може да указва, че определен детайл е сертифициран от посочения упълномощен орган за съответствие с параметрите или правилата в спецификацията.

Всички стойности са дадени в милиметри.

br - INSTRUÇÕES DE USO

1 ENCOMENDANDO PEÇAS

Sempre especifique o número da peça, o nome e a quantidade dos itens necessários, assim como o tipo e o número de série da máquina.

Páginas marcadas com o símbolo Serviço -  contém peças do(s) Kit(s) de serviço. Para conhecer o conteúdo completo do kit, consulte o capítulo "1 - Service kits" (1 - Kits de serviço).

2 INFORMAÇÕES SOBRE AS COLUNAS

Ref. - Número de referência: indica onde está uma peça específica listada no desenho. Somente peças com número de referência são mostradas no desenho. As peças no desenho que não têm um número de referência destinam-se simplesmente a ilustrar o conjunto.

Part number - Número da peça: se nenhum número de peça estiver especificado, o componente não está disponível como peça sobressalente. Uma linha mostrada em negrito é um conjunto. Uma peça cujo número seja seguido por um ponto preto faz parte do conjunto impresso em negrito imediatamente acima dela.

O símbolo "<<< >>>" direciona para outra lista com o mesmo título, como "Name" (Nome).

Quando o número de peça específico é colocado abaixo da linha "Ref./"Name" (Ref. / Nome), é preciso escolher o tipo/versão da máquina.

Qty - Quantidade: indica o número de peças e os números de referência correspondentes. "AR" significa "As required" (Conforme solicitado): a quantidade ou o número a ser determinado.

Name - Nome da peça: as traduções dos nomes em inglês podem ser encontradas no documento "Glossary of part names" (Glossário de nomes de peças).

Remarks - Observações - Informações extras sobre a peça.

Uma série de letras pode indicar que uma determinada peça é certificada pelo órgão autorizado específico, de acordo com os códigos ou as regras da lista.

As medidas são fornecidas em milímetros.

cs - NÁVOD K POUŽITÍ

1 OBJEDNÁNÍ DÍLŮ

Vždy uveďte přesné číslo dílu, název a množství požadovaných položek, a také typ a sériové číslo stroje.

Stránky označené symbolem servisu -  obsahují součásti servisní sady (servisních sad). Kompletní obsah sady naleznete v kapitole "1 - Service kits" (1, Servisní sady).

2 INFORMACE VE SLOUPCÍCH

Ref. - Referenční číslo: odkazuje díl uvedený v seznamu k místu ve výkresu. Ve výkresu jsou uvedeny pouze díly s referenčním číslem. Díly bez referenčního čísla, které jsou ve výkresu uvedeny, slouží pouze jako ilustrace.

Part number - Číslo dílu: pokud není uvedeno číslo dílu, component se jako náhradní díl nedodává. Řádek tučně je sestava. Díl, jehož číslo je následováno černou tečkou, je součástí sestavy, jejíž název je vtištěn tučně výše.

"<<< >>>" vede na další seznam se stejným názvem, jaký je uveden v poli „Name“ (Název dílu).

Pokud je pod řádkem „Ref./"Name" umístěno číslo dílu konkrétního dílu, musí být proveden výběr typu/verze stroje.

Qty - Množství: uvádí počet dílů spojených s příslušným referenčním číslem. „AR“ znamená „As required“ (podle požadavků): množství nebo číslo, které má být určeno.

Name - Název dílu: překlad anglického názvu lze najít v dokumentu „Rejstřík názvů dílů“.

Remarks - Doplnkové informace k dílu.

Série písmen může označovat, že určitý díl byl certifikován autorizovanou osobou v souladu s kódy a pravidly seznamu.

Rozměry jsou uvedeny v milimetrech.

da - ANVENDELSESIKSTRIKTIONER

1 BESTILLING AF RESERVEDELE

Angiv altid reservedelsnummer, navn og antal for de dele, du ønsker, samt maskinens typebetegnelse og serienummer.

Sider markeret med servicesymbolet -  indeholder dele af service-kittet(ene). For et samlet overblik over kittets indhold, se kapitel "1 - Service kits"(1 - Service kits).

2 FORKLARING TIL SPALTER

Ref. - Referencenummer: knytter en specifik del på listen til tegningen. På tegningen vises kun reservedele, som har et referencenummer. Reservedele på tegningen, som ikke har et referencenummer, er medtaget for illustrationens skyld.

Part number. - Reservedelsnummer: hvis der ikke er angivet noget reservedelsnummer, fås den pågældende komponent ikke som reservedel. En linje, som vises med fed skrift, er en samling af dele. En reservedel, hvor nummeret er efterfulgt af en sort prik, er en af de dele, der indgår i samlingen af dele, som vises med fed skrift ovenover. "<<<< >>>>" henviser til en anden liste med samme titel som "Name".

Når den specifikke reservedelsnummer placeres under linjen "Ref./Name", skal du vælge type/version for maskinen.

Qty - Antal: angiver antallet af reservedele, der indgår i det tilsvarende referencenummer. "AR" betyder "As required" (som krævet): mængde eller antal skal bestemmes.

Name - Reservedelsnavn: oversættelse af de engelske navne kan findes i dokumentet "Liste over reservedelsnavne".

Remarks - Ekstra information om reservedelen.

En bogstavrække kan angive, at en bestemt reservedel er blevet certificeret af det pågældende godkendende organ, i henhold til standarderne på listen.

Alle mål er angivet i millimeter.

de - BEDIENUNGSANWEISUNG

1 BESTELLEN VON TEILEN

Immer Teilenummer, Bezeichnung und Anzahl der erforderlichen Teile sowie Typ und Seriennummer der Maschine angeben.

Seiten mit dem Servicesymbol -  enthalten Teile von Service-Kit(s). Informationen zum vollständigen Inhalt des Kits finden Sie im Kapitel „1 - Service kits“ (1 - Service-Kits).

2 ERLÄUTERUNG DER SPALTEN

Ref. - Referenznummer: Querverweis zwischen einem aufgeführten Teil und der Zeichnung. In der Zeichnung sind nur Teile mit einer Referenznummer abgebildet. Abgebildete Teile ohne Referenznummer dienen lediglich der Darstellung der Baugruppe.

Part number - Teilenummer: Falls keine Teilenummer angegeben ist, ist das Bauteil nicht als Ersatzteil lieferbar. Baugruppen sind fett hervorgehoben. Wenn sich hinter einer Teilenummer ein schwarzer Punkt befindet, gehört dieses Teil zur darüber stehenden Baugruppe.

"<<<< >>>>" bedeutet, daß Sie eine andere Liste nachschlagen müssen.

Steht die Teilnummer unter der Ref./Name Zeile, so muß eine Wahl gemacht werden je nach Typ/Ausführung der Maschine.

Qty - Anzahl: Gib die Anzahl der Teile in Bezug auf die entsprechende Referenznummer an. „AR“ steht für „As required“ (nach Bedarf), die gewünschte Anzahl muss angegeben werden.

Name - Teilebezeichnung: Eine Übersetzung der englischen Bezeichnungen finden Sie im Dokument "Glossary of part names" (Glossar Teilebezeichnungen).

Remarks - Zusätzliche Information zu dem Teil.

Eine Buchstabenfolge weist darauf hin, dass ein bestimmtes Teil durch die angegebene zuständige Stelle gemäß den aufgeführten Normen und Richtlinien zertifiziert wurde.

Abmessungen sind in Millimetern angegeben.

el - ΟΔΗΓΙΕΣ ΧΡΗΣΗΣ

1 ΠΑΡΑΓΓΕΛΙΑ ΑΝΤΑΛΛΑΚΤΙΚΩΝ

Να προσδιορίζετε πάντοτε τον κωδικό είδους, την περιγραφή και την ποσότητα των αιτούμενων ειδών καθώς, επίσης, και τον τύπο και τον αριθμό σειράς του μηχανήματος.

Οι σελίδες που επισημαίνονται με το σύμβολο Σέρβις-  περιέχουν μέρη από Πακέτα ανταλλακτικών συντήρησης. Για το πλήρες περιεχόμενο του πακέτου, ανατρέξτε στο κεφάλαιο "1 - Service kits" (1 - Πακέτα ανταλλακτικών συντήρησης).

2 ΠΛΗΡΟΦΟΡΙΕΣ ΓΙΑ ΤΗ ΣΥΜΠΛΗΡΩΣΗ ΤΩΝ ΣΤΗΛΩΝ

Ref. - Κωδικός αναφοράς: συνδέει ένα συγκεκριμένο λειτουργικό εξάρτημα του καταλόγου με το σχέδιο. Στο σχέδιο εμφανίζονται μόνο εξαρτήματα που διαθέτουν κωδικό αναφοράς. Τα εξαρτήματα του σχεδίου που δε διαθέτουν κωδικό αναφοράς απλώς εμφανίζονται για την πληρέστερη περιγραφή του συγκροτήματος.

Part number - Κωδικός είδους: εάν δεν προσδιορίζεται κωδικός είδους, το εξάρτημα δεν είναι διαθέσιμο ως ανταλλακτικό. Γραμμές που εμφανίζονται με έντονη γραφή αντιστοιχούν σε συγκροτήματα. Ένα εξάρτημα του οποίου ο κωδικός ακολουθείται από μαύρη τελεία περιλαμβάνεται στο αμέσως παραπάνω συγκρότημα που εμφανίζεται με έντονη γραφή.

Το "<<<< >>>>" αποτελεί αναφορά σε άλλο κατάλογο με τον τίτλο που αναγράφεται στην ένδειξη "Name".

Όταν ο κωδικός είδους του προσδιοριζόμενου εξαρτήματος βρίσκεται κάτω από τη γραμμή "Ref./Name", θα πρέπει να γίνει επιλογή του τύπου/έκδοσης του μηχανήματος.

Qty - Ποσότητα: υποδεικνύει το πλήθος των εξαρτημάτων που ζητούνται από τον αντίστοιχο κωδικό αναφοράς. "AR" σημαίνει "As required" (Σύμφωνα με τις απαιτήσεις): ποσότητα ή πλήθος προς προσδιορισμό.

Name - Περιγραφή είδους: μεταφράσεις των αγγλικών ονομασιών περιέχονται στο έντυπο "Γλωσσάριο εξαρτημάτων".

Remarks - Πρόσθετες πληροφορίες σχετικά με ένα ανταλλακτικό.

Η ύπαρξη μιας σειράς γραμμάτων υποδεικνύει ότι ένα συγκεκριμένο ανταλλακτικό διαθέτει έγκριση από τον αναφερόμενο εξουσιοδοτημένο φορέα, σύμφωνα με τους κώδικες ή τους κανονισμούς του καταλόγου.

Οι διαστάσεις αναφέρονται σε χιλιοστάμετρα.

es - INSTRUCCIONES DE USO

1 PEDIDO DE PIEZAS

Especifique siempre la designación, el nombre y la cantidad de las piezas deseadas, así como el tipo y el número de serie de la máquina.

Las páginas marcadas con el símbolo de Servicio -  contienen piezas de kit(s) de servicio. Para el contenido completo del kit, vea el capítulo "1 - Service kits" (1 - Kits de servicio).

2 INFORMACIÓN DE LAS COLUMNAS

Ref. - Número de referencia: establece un vínculo entre una pieza específica de la lista y el dibujo. Sólo las piezas con número de referencia aparecen en el dibujo. Las piezas que aparecen sin número de referencia sólo se muestran en el dibujo para ilustrar el conjunto.

Part number - Designación: si no se indica ninguna designación, el componente no se encuentra disponible como pieza de repuesto. Los conjuntos aparecen con una línea en negrita. Las piezas con números seguidos por un punto negro, indican que forman parte del conjunto que aparece en negrita anteriormente.

"<<<< >>>>" dirige a otra lista con el mismo título que el "Name".

Cuando la designación de una pieza específica está situada debajo de la línea "Ref./Name" se debe elegir el tipo/version de la máquina.

Qty - Cantidad: indica la cantidad de piezas asociadas al número de referencia correspondiente. "AR" significa "As required" (según se requiera): debe determinarse la cantidad o el número.

Name - Nombre de la pieza: las traducciones de los nombres en inglés se encuentran en el documento "Glosario de nombres de piezas".

Remarks - Observaciones: información adicional sobre las piezas.

Una serie de letras puede indicar que una pieza específica ha sido certificada por la entidad autorizada indicada, conforme a los códigos o reglas especificados.

Las dimensiones se expresan en milímetros.

et - KASUTUSJUHISED

1 OSADE TELLIMINE

Määrake alati osa number, vajalike osade nimed ja kogused, samuti masina tüüp ja seerianumber.

Hooldussümboliga tähistatud leheküljed - "🔧" sisaldavad hoolduskomplekti(-de) osi. Komplekti täieliku sisu jaoks vt peatükki "1 - Service kits" (1 - Hoolduskomplektid).

2 VEERUTEAVE

Ref. viitenumber seostab konkreetse nimistus oleva osa vastava joonisega. Joonisel on toodud ainult viitenumbriga osad. Joonisel olevad viitenumbriga osad on mõeldud ainult illustratsioonidena.

Part number: osa number. Kui osa number pole määratud, siis pole see komponent varuosana saadaval. Rasvane joon tähistab seadet. Osa, millele järgneb must punkt, koosneb paremal üleval rasvaselt trükitud koostisest.

„<<< >>>“ viib teise loendini, millel on samasugune pealkiri kui „Nimi“.

Kui osa number või konkreetne osa on paigutatud „Viite“/„Nime“ joone alla, tuleb valida seadme tüüp/versioon.

Qty: kogus näitab vastava viitenumbriga tähistatud osade arvu. „AR“ tähendab „As required“ (Vastavalt vajadusele); määratletakse kas kogus või number.

Name ehk osa nimi: ingliskeelsete nimede tõlked leiata dokumentid „Osa nimede sõnastik“.

Remarks – osa kohta käiv lisateave.

Tähtede seeria võib näidata, et mingi osa on vastavalt nimekirja koodidele või reeglitele volitatud organist sertifitseeritud.

Mõõtmed on millimeetrites.

fi - KÄYTTÖOHJEET

1 OSIEN TILAAMINEN

Mainitse aina osan numero, haluttujen osien nimitykset ja määrät, sekä koneen malli ja valmistusnumero.

Huoltosymbolilla - "🔧" merkityillä sivuilla on huoltotarvikesarjojen osia. Katso sarjan täydellinen sisältö luvusta "1 - Service kits" (1 - Huoltotarvikesarjat).

2 SARAKKEIDEN SELITYKSET

Ref. - Viitenumero: Viittaa osaan luettelossa ja piirustuksessa. Vain osat, joilla on viitenumero, näkyvät piirustuksessa. Ilman viitenumeroa piirustuksessa olevien osien tarkoituksena on vain selkeyttää kokonaisuutta.

Part number - Osanumero: Jos osanumeroa ei ole ilmoitettu, osaa ei ole saatavana varaosana. Lihavoituna näkyvä rivi on kokonaisuus. Osa, jonka numeroa seuraa musta piste, sisältyy lähinnä ylhäällä lihavoidulla painettuun tarvikesarjaan.

“<<< >>>” kehottaa katsomaan toista luetteloa, jonka "Name"-otsikko on sama.

Kun tietyn osan osanumero on "Ref."/"Name"-viivan alapuolella, on valittava koneen tyyppi/versio.

Qty - Määrä: Ilmoittaa viitenumeroon liittyvien osien määrän. "AR" tarkoittaa "As required" (tarpeen mukaan); irtotavaraa tai määrä on selvitettävä.

Name - Osanimi: englanninkielisten osanimien käännökset löytyvät painotuohteesta Osien nimien sanasto.

Remarks - Lisätietoa osasta.

Kirjainyhdistelmä voi ilmoittaa, että mainittu valtuutettu elin on hyväksynyt osan luettelon koodien tai sääntöjen mukaisesti.

Mitat on annettu millimetreinä.

fr - INSTRUCTIONS D'UTILISATION

1 COMMANDE DE PIÈCES DÉTACHÉES

Précisez toujours le numéro de pièce, la désignation et la quantité de composants souhaitée, ainsi que le type et le numéro de série de la machine.

Les pages sur lesquelles figure le symbole d'entretien - "🔧" traitent de pièces comprises dans un/des kit(s) d'entretien. Pour le contenu complet du kit, voir le chapitre "1 - Service kits" (1 - Kits d'entretien).

2 INFORMATIONS DISPONIBLES DANS LES COLONNES

Ref. - Numéro de référence : se réfère à une pièce particulière dans la liste et le schéma. Seules les pièces auxquelles un numéro de référence a été attribué sont représentées sur le schéma. Les pièces sans numéro de référence sur le schéma sont simplement destinées à compléter l'illustration.

Part number - Numéro de pièce détachée : si aucun numéro de pièce n'est spécifié, le composant n'est pas disponible en tant que pièce détachée. Une ligne qui apparaît en gras correspond à un ensemble. Une pièce dont le numéro est suivi d'un point noir est comprise dans l'ensemble apparaissant en gras juste au-dessus.

“<<< >>>” indique à consulter une autre liste.

Si le numéro de pièce d'une pièces spécifiques est placé au-dessous de la ligne de référence/nom, il faut choisir le type/version de la machine.

Qty - Quantité : indique le nombre de pièces avec le numéro de référence correspondant. « AR » signifie « As required » (comme requis) : il s'agit de la quantité ou du nombre à déterminer.

Name - Désignation de la pièce : la traduction des désignations anglaises est disponible dans le document "Glossary of part names" (Glossaire des désignations des pièces).

Remarks - Remarques : informations supplémentaires concernant la pièce.

Une série de lettres peut indiquer qu'une pièce spécifique a été certifiée par l'organisme autorisé mentionné, conformément aux codes et règlements de la liste.

Les dimensions sont indiquées en millimètres.

hu - HASZNÁLATI ÚTMUTATÓ

1 ALKATRÉSZRENDELÉS

Mindig adja meg a cikkszámot, a kért elemek nevét és mennyiségét, valamint a készülék típusát és gyári számát.

A Szerviz - "🔧" szimbólummal jelölt oldalak a szervizkészlet(ek) egyes alkatrészeire vonatkoznak. A készlet teljes tartalmát lásd az "1 - Service kits" (1 - Szervizkészletek) fejezetben.

2 A TÁBLÁZAT OSZLOPAI

Ref. - Hivatkozási szám: a felsorolt alkatrészt a megfelelő ábrához társítja. A rajzon csak hivatkozási számmal ellátott alkatrészek láthatók. Az ábra hivatkozási szám nélküli részei csak az összeszerelés módját illusztrálják.

Part number - ha nincs megadva cikkszám, az adott alkatrész nem kapható pótalkatrészként. A vastag vonal szerelvényt jelez. Ha a cikkszám után fekete pont áll, az alkatrész a jobbra fent vastaggal jelölt szerelvény része.

A „<<< >>>” jel átirányít egy másik listához, amely a „Name” elemmel azonos nevű.

Ha egy adott alkatrész cikkszámát a „Ref.”/„Name” oszlopba helyezik, ki kell választani a készülék típusát/verziószámát.

Qty - Mennyiség: az adott hivatkozási számhoz kapcsolódó alkatrészek számát jelöli. Az „AR” jelentése „As required” (igény szerint): itt megadhatja a mennyiséget vagy a számot.

Name - Az alkatrész neve: az angol nyelvű elnevezések fordításai az „Alkatrészek listája” c. dokumentumban található.

Remarks - Az alkatrészrel kapcsolatos többletinformáció.

Egy betűsor jelzi azt, hogy az adott alkatrészt az illetékes hatóság a lista kódjainak vagy szabályainak megfelelő tanúsítvánnyal látta el.

A mérési eredmények milliméterben értendők.

it - ISTRUZIONI PER L'USO

1 ORDINE DI PARTI DI RICAMBIO

Indicare sempre il numero categorico, il nome e la quantità delle parti richieste, come pure il tipo e il numero di serie della macchina.

Le pagine contrassegnate dal simbolo di assistenza - “” descrivono componenti appartenenti ai kit di manutenzione. Per informazioni sul contenuto completo del kit, consultare il capitolo “1 - Service kits” (1 - Kit di manutenzione).

2 INFORMAZIONI SULLE COLONNE

Ref. - Numero di riferimento: indica un componente specifico elencato nel disegno. Nel disegno sono presenti solo i componenti con un numero di riferimento. I componenti senza numero di riferimento sono presenti al solo scopo di illustrare il gruppo.

Part number - Numero categorico: se non è specificato nessun numero categorico, il componente non è disponibile come parte di ricambio. Una riga in grassetto indica un assemblaggio. Una parte il cui numero è seguito da un punto nero è compresa nell'assemblaggio stampato in grassetto in alto a destra.

“<<<<>>>>” indica di consultare un altro elenco di parti di ricambio.

Quando il numero di catalogo di una parte specifica è messo sotto la linea del riferimento/denominazione si deve fare una scelta in base al tipo/versione della macchina.

Qty - Quantità: indica il numero di componenti relativo al numero di riferimento. „AR“ significa „As required“ (Come richiesto): devono essere determinati la quantità o il numero.

Name - Nome parte: le traduzioni dei nomi inglesi dei componenti possono essere reperite nel “Glossary of part names” (Glossario dei nomi parti).

Remarks - Ulteriori informazioni sul componente.

Una serie di lettere possono indicare la certificazione di un componente da parte di un ente autorizzato specificato, in conformità alle normative riportate nell'elenco.

Le misure sono espresse in millimetri.

ja - 使用方法

1 部品の注文

部品番号、注文するアイテムの名称および数量、機器のタイプおよびシリアル番号を必ず指定してください。

サービスマーク “” のついたページにはサービスキットの部品が記載されています。キットの内容物については、第1章「サービスキット」を参照してください。

2 各列の説明

Ref. - 参照番号: リストの部品が図のどこにあるかを示します。参照番号がある部品のみが図に示されています。参照番号がない部品はアセンブリを表現するため便宜上表記されています。

Part number - 部品番号: 部品番号が示されていない部品は、スペア部品としては提供されていません。太字の行はアセンブリを示します。番号の後に黒い点が付いている部品は、すぐ上にある太字のアセンブリを構成しています。

“<<<<>>>>” は、“Name” と同じタイトルの別のリストを示します。

“Ref.” または “Name” 行の下に、特定の部品の部品番号が記載されている場合は、機器のタイプ/バージョンに応じて部品を選択してください。

Qty - 数量: 参照番号に対応する部品の数量を示します。 „AR” は「必要に応じて」を意味し、必要に応じて数量または番号を指定します。

Name - 部品名: 英語に対応する各言語の名称は「Glossary of part names」(部品名称対応表)に記載されています。

Remarks - 部品に関する追加情報です。

一連の文字列は特定の部品が指定認定団体によって承認されていることを示し、リストのコードまたは規定に準拠しています。

測定値はミリメートル単位で示されています。

lt - NAUDOJIMO INSTRUKCIJA

1 DETALIŲ UŽSAKYMAS

Visada nurodykite detalės numerį, pavadinimą ir reikiamą kiekį bei įrenginio tipą ir serijos numerį.

Puslapiuose, pažymetuose techninio aptarnavimo simboliu - “”, yra aptarnavimo reikmenų rinkinio (-ių) dalių. Norėdami gauti informacijos apie visą rinkinio turinį, žr. skyrių “1 - Service kits” (1 - Aptarnavimo reikmenų rinkiniai).

2 INFORMACIJA STULPELYJE

Ref. - Nuorodos numeris: susieja sąrašė nurodytą detalę ir brėžinį. Brėžinyje pavaizduotos tik detalės, turinčios nuorodos numerį. Brėžinio detalės, neturinčios nuorodos numerio, tik iliustruoja komplektinį bloką.

Part number - detalės numeris: jeigu detalės numeris nenurodytas, komponento kaip atsarginės detalės įsigyti negalima. Eilutėje, kuri parodyta paryškintu šriftu, yra agregatas.

Detalė, po kurios numerio eina juodas taškas, yra įmontuota paryškintu šriftu aukščiau išspausdintame agregate.

„<<<<>>>>“ nukreipia į kitą sąrašą, kurio pavadinimas toks pat, kaip „Name“ (detalės pavadinimas).

Kai specifinės detalės numeris yra nurodytas žemiau „Ref.“ (nuoroda) / „Name“ (detalės pavadinimas) eilutės, reikia apsispręsti dėl įrenginio tipo/versijos.

Qty - Kiekis: naudojamas su atitinkamu nuorodos numeriu ir nurodo detalių kiekį. “AR” reiškia „As required“ (prireikus): dar nežinomas kiekis ar skaičius.

Name - detalės pavadinimas: anglišų pavadinimų vertimus galima rasti dokumente “Įrangos dalių terminai”.

Remarks - Papildoma informacija apie detalę.

Raidžių derinys gali rodyti, kad konkrečiai detalei sertifikuotą išdavė įgaliota institucija pagal sąrašo nurodymus ir taisykles.

Matmenys pateikti milimetrais.

lv - INSTRUKCIJAS LIETOŠANAI

1. PASŪTĪŠANAS DETALĀS

Vienmēr norādiet nepieciešamās iekārtas detaļas numuru, nosaukumu un daudzumu, kā arī tipu un mašīnas seriālo numuru.

Lappuses, kas apzīmētas ar apkopes simbolu - "🔧" satur Apkopes komplekta(u) daļas. Pilnam komplekta satura pārskatam, skatiet nodaļu "1 - Service kits" (1 - Apkopes komplekti).

2. KOLONNAS INFORMĀCIJA

Ats. - Inventāra numurs: savieno atbilstošās saraksta daļas ar attēlu. Tikai detaļas ar inventāra numuru ir parādītas attēlā. Detaļas attēlā bez inventāra numura ir montāžai, vienkārši paskaidrotas attēlā.

Part number – detaļas numurs: ja nav norādīts detaļas numurs, komponents nav pieejams kā rezerves detaļa. Treknrakstā parādītā līnija ir montāža. Detaļa, aiz kuras numura seko melns punkts, ir ietverta tieši augšpusē treknrakstā drukātajā montāžā.

"<<< >>>" novirza uz citu sarakstu, kuram ir tāds pats nosaukums kā "Nosaukums".

Kad kādas noteiktas detaļas numurs ir novietots zem līnijas "Ats."/"Nosaukums" ir jāizvēlas iekārtas veids/versija.

Qty – daudzums: norāda detaļas daudzumu savienojumā ar attiecīgo inventāra numuru. "AR" nozīmē "As required" (pēc vajadzības): daudzums vai numurs, kuru jānosaka.

Name – detaļas nosaukums: angļu nosaukumu tulkojumus var atrast dokumentā "Detaļu nosaukumu vārdnīca".

Remarks – speciāla informācija par detaļu.

Burtu rindiņa, saskaņā ar saraksta noteikumiem un kodiem, var norādīt, ka šo detaļu ir sertificējusi autorizēta organizācija.

Izmēri ir norādīti milimetros.

nl - INSTRUCTIES VOOR HET GEBRUIK

1 BESTELLEN VAN ONDERDELEN

Vermeld altijd het onderdeelnummer, de benaming en de hoeveelheid van de gewenste onderdelen, alsmede het type en het serienummer van de machine.

Pagina's gemarkeerd met het servicesymbool - "🔧" bevatten onderdelen uit servicekits. Voor de complete inhoud van de kit, zie paragraaf "1 - Service kits" (1 - Servicekits).

2 KOLOM INFORMATIE

Ref. - Referentienummer: koppelt een specifiek onderdeel in de lijst aan de desbetreffende tekening. Alleen onderdelen met een referentienummer zijn in de tekening afgebeeld.

Onderdelen zonder referentienummer die op de tekening voorkomen, worden slechts getoond om het samenstel te illustreren.

Part number - Onderdeelnummer: indien geen onderdeelnummer is aangegeven, is de betreffende component niet als reserveonderdeel verkrijgbaar. Een regel in een vet lettertype is een samenstel. Een onderdeel waarvan het nummer gevolgd wordt door een zwart rondje, maakt deel uit van het vet afgedrukte samenstel direct erboven.

"<<< >>>" verwijst naar een andere lijst met dezelfde titel als de "Name" (benaming).

Als het onderdeelnummer van het desbetreffende onderdeel onder de regel "Ref."/"Name" (Ref./Benaming) staat vermeld, moet er een keuze met betrekking tot het machinetype en de machineversie worden gemaakt.

Qty - Aantal: geeft het aantal onderdelen aan in samenhang met het overeenkomstige referentienummer. "AR" betekent "As required" (benodigde hoeveelheid): de hoeveelheid of het aantal moet nader worden bepaald.

Name - Naam van het onderdeel: vertalingen van de Engelse benamingen zijn te vinden in het document "Glossary of part names" (Woordenlijst van onderdelen).

Remarks - Extra informatie over het onderdeel.

Een reeks letters kan aangeven dat een bepaald onderdeel gecertificeerd is door het opgegeven bevoegde orgaan, in overeenstemming met de codes of voorschriften in de lijst.

Afmetingen zijn in millimeters vermeld.

no - BRUKSANVISNING

1 BESTILLING AV DELER

Angi alltid delenummeret, navnet og antallet deler samt type- og serienummeret for maskinen.

Sidene som er merket med Service-symbolet - "🔧", omtaler deler av servicesettene. Du finner informasjon om hele innholdet i settet i kapittel "1 - Service kits" (1 - Servicesett).

2 FORKLARING TIL KOLONNENE

Ref. – Referansenummer: knytter en bestemt del i listen til tegningen. Deler uten referansenummer vises ikke på tegningen. Delene på tegningen som ikke har referansenummer, er tatt med for å illustrere monteringen.

Part number – Delenummer: Hvis det ikke er angitt noe delenummer, kan ikke delen bestilles som reservedel. En fet linje er en montering. En del som har et nummer som er et-terfulgt av en svart prikk, er omfattet i monteringen med fet skrift ovenfor.

"<<< >>>" henviser til en annen liste som heter det samme som "Navn".

Når delenummeret til en bestemt del plasseres under linjen "Ref."/"Name" må man velge hva slags type/versjon maskinen er.

Qty – Antall: angir hvor mange deler som er knyttet til referansenummeret. "AR" står for "As required" ("etter behov"): Antall eller nummer må spesifiseres.

Name – Delenavn: Oversettelsene av de engelske navnene finner du i dokumentet Ordliste med delnavn.

Remarks – Anmerkninger: tilleggsinformasjon om delene.

Bokstaver kan indikere at en bestemt del er sertifisert i henhold til det autoriserte organet som er angitt, i samsvar med kodene eller reglene for listen.

Mål er angitt i millimeter.

pl - INSTRUKCJA UŻYTKOWANIA

1 ZAMAWIANIE CZĘŚCI

Zawsze podawać numer części, nazwę i ilość potrzebnych elementów, a także typ i numer seryjny urządzenia.

Strony oznaczone symbolem - "🔧" zawierają części zestawów serwisowych. Pełną zawartość zestawów można znaleźć w rozdziale "1 - Service kits" (1 - Zestawy serwisowe).

2 OBJAŚNIENIA KOLUMN

Ref. - Numer referencyjny: łączy konkretną część z listy ze schematem. Na schemacie prezentowane są wyłącznie części posiadające numer referencyjny. Części na schemacie nie mające numeru referencyjnego umieszczono w celu zilustrowania montażu.

Part number - Numer części: jeśli nie podano numeru części, dany element nie jest dostępny jako część zapasowa. Tekst wytłuszczony oznacza zespół. Część, po numerze której występuje czarna kropka, wchodzi w skład wytłuszczonego zespołu wskazanego powyżej po prawej stronie.

„<<< >>>” służą do przechodzenia do innej listy o tym samym tytule, co w kolumnie „Name” (Nazwa).

Jeśli numer dla konkretnej części jest umieszczony poniżej wiersza „Ref.”/„Name”, należy wybrać typ/wersję maszyny.

Qty - Ilość: oznacza liczbę części w odniesieniu do odpowiadającego im numeru referencyjnego. „AR” oznacza „As required” (Wg zapotrzebowania): ilość zostanie uzgodniona.

Name - Nazwa części: tłumaczenie nazw angielskich można znaleźć w dokumencie „Glossary of part names” (Słownik części).

Remarks - Informacje dodatkowe o danej części.

Ciąg liter może informować, że dana część uzyskała certyfikat określonej, upoważnionej organizacji, zgodnie z kodami lub zasadami z listy.

Wymiary zostały podane w milimetrach.

pt - INSTRUÇÕES PARA UTILIZAÇÃO

1 ENCOMENDA DE PEÇAS

Especificar sempre a referência da peça, o nome e a quantidade de itens necessários, bem como o tipo e o número de série da máquina.

Páginas marcadas com o símbolo de assistência -  contêm peças de kits de assistência. Para ver todos os conteúdos do kit consultar o capítulo "1 - Service kits" (1 - Kits de assistência).

2 INFORMAÇÃO SOBRE AS COLUNAS

Ref. - Número de referência: estabelece a ligação entre uma peça específica listada e o desenho. No desenho, apenas são mostradas peças com um número de referência. As peças mostradas no desenho que não apresentem um número de referência servem apenas para ilustrar o conjunto.

Part number - Referência da peça: se não for indicada a referência da peça, o componente não está disponível como peça sobresselente. Uma linha em negrito representa um conjunto. Uma peça cujo número esteja seguido de um ponto preto está incluída no conjunto impresso em negrito, imediatamente acima.

"<<< >>>" conduz a outra lista com o mesmo título de "Name".

Quando a referência da peça específica se encontra por baixo da linha "Ref./"Name", é preciso escolher o tipo/versão da máquina.

Qty - Quantidade: indica o número de peças relacionadas com o número de referência correspondente. "AR" significa "As required" (consoante requerido): quantidade ou número a determinar.

Name - Nome da peça: é possível encontrar traduções dos nomes ingleses das peças no documento "Glossário de designações de peças".

Remarks - Informação extra sobre a peça.

Uma série de letras pode indicar que uma determinada peça foi certificada pela entidade autorizada referida, de acordo com os códigos ou as normas da lista.

As medidas são indicadas em milímetros.

ro - INSTRUCȚIUNI DE UTILIZARE

1 COMANDAREA PIESELOR

Specificați întotdeauna numărul de reper, numele și cantitatea articolelor necesare și tipul și numărul de serie ale mașinii.

Paginile marcate cu simbolul Service -  conțin componente din kituri de service. Pentru conținutul complet al acestui kit consultați capitolul "1 - Service kits" (1 - Kituri de service).

2 INFORMAȚIILE DIN COLOANE

Ref. - Numărul de referință: corelează piesa respectivă din listă cu desenul. În desen sunt prezentate numai piesele care au numere de referință. Piesele din desen care nu au niciun număr de referință se află acolo numai pentru a ilustra ansamblul.

Part number - Număr de reper: dacă nu este specificat niciun număr de reper, componenta nu este disponibilă ca piesă de schimb. O linie îngroșată reprezintă un ansamblu. Un reper al cărui număr este urmat de un punct negru este cuprins în ansamblul tipărit îngroșat de deasupra sa.

"<<< >>>" direcționează către o altă listă care are titlul identic cu "Nume".

Când numărul de reper al piesei respective este plasat sub linia "Referință"/"Nume", este obligatorie selectarea unui tip sau a unei versiuni a mașinii.

Qty - cantitate: indică numărul de piese corespunzătoare numărului de referință respectiv. "AR" înseamnă "Conform necesar": cantitate sau număr care urmează a fi determinat.

Name - Nume reper: traducerea numelor englezești pot fi găsite în documentul "Glosar de nume de repere".

Remarks - Informații suplimentare despre piese.

O serie de litere poate indica faptul că o anumită piesă a fost certificată de organismul de autorizare specificat, în conformitate cu regulile sau codurile listei.

Dimensiunile sunt date în milimetri.

ru - Правила пользования

1 ЗАКАЗ ДЕТАЛЕЙ

Всегда указывайте номер по каталогу, наименование и количество требуемых позиций, а также тип и серийный номер машины. Страницы, помеченные символом Service - , содержат информацию о сервисном(ых) наборе(ах). Полное содержание сервисного набора приведено в главе "1 - Service kits" (1 - Сервисные наборы).

2 ИНФОРМАЦИЯ О СТОЛБЦЕ

Ref. - Справочный номер: связывает деталь, указанную в списке, с чертежом. На чертеже показаны только детали, имеющие справочные номера. Детали на чертеже без справочных номеров показаны только для иллюстрации сборки.

Partnumber - Каталогный номер: если каталожный номер не указан, то данный компонент нельзя заказать как запчасть. Жирным шрифтом показаны сборочные единицы. Деталь, после номера которой следует черная точка, входит в состав сборочной единицы, набранной жирным шрифтом непосредственно над ней. Кавычки "<<< >>>" ссылаются на другой список того же наименования, что и "Name" (Наименование детали).

Если каталожный номер находится под линией "Ref./"Name", это означает, что необходимо сделать выбор в соответствии с типом/исполнением машины.

Qty - Количество: указывает количество деталей в соответствии с их справочным номером. "AR" означает "As required" (По требованию): количество или номер необходимо определить.

Name - Наименование детали: перевод английских наименований находится в "Glossary of Part Names" (Словаре наименований деталей).

Remarks - Примечания - дополнительная информация о детали. Ряд букв может означать, что конкретная деталь сертифицирована указанным уполномоченным лицом, в соответствии с кодами или правилами в перечне. Размеры даны в миллиметрах.

sk - NÁVOD NA POUŽITIE

1 OBJEDNÁVANIE SÚČASTÍ

Vždy zadajte číslo súčasti, názov a množstvo požadovaných položiek a takisto typ a výrobné číslo zariadenia.

Strany označené servisným symbolom -  obsahujú časti servisnej súpravy/servisných súprav. Úplný zoznam príslušnej súpravy nájdete v kapitole "1 - Service kits" (1 - Servisné súpravy).

2 INFORMÁCIE V STĹPCOCH

Ref. - Referenčné číslo: slúži na prepojenie konkrétnej uvedenej súčasti k príslušnému výkresu. Na výkrese sú zobrazené len súčasti s referenčným číslom. Súčasti bez referenčného čísla na výkrese slúžia len na ilustráciu montážnej skupiny.

Part number - Číslo súčasti: ak nie je určené žiadne číslo súčasti, daný komponent nie je k dispozícii ako náhradná súčiastka. Riadok uvedený tučným písmom predstavuje montážnu skupinu. Súčasť, za ktorej číslom nasleduje čierna bodka, je zahnutá vo vyššie uvedenej hrube vytlačenej zostave vpravo.

„<<< >>>“ smeruje na ďalší zoznam s rovnakým názvom ako v položke „Name“.

Keď sa číslo určitej súčasti nachádza pod riadkom „Ref./"Name“, je potrebné vybrať typ/verziu zariadenia.

Qty - Množstvo: označuje počet súčastí vzhľadom na príslušné referenčné číslo. Skratka „AR“ znamená „As required“ (podľa potreby): množstvo alebo číslo bude stanovené.

Name - Názov súčastky: preklady anglických názvov môžete nájsť v dokumente „Register názvov súčastí“.

Remarks - Ďalšie informácie o danej súčasti.

Postupnosť písmen môže určovať, že určitá súčasť bola certifikovaná stanovenou oprávnenou inštitúciou podľa kódov alebo pravidiel v danom zozname.

Rozmery sú uvedené v milimetroch.

sl - NAVODILA ZA UPORABO

1 NAROČANJE DELOV

Vedno navedite številko dela, ime in količino zahtevanih predmetov ter tip in serijsko številko stroja.

Strani, označene s simbolom za servis "🔧", vsebujejo dele servisnih kompletov. Za celotno vsebino kompleta si oglejte poglavje "1 - Service kits" (1 - Servisni kompleti).

2 INFORMACIJE O STOLPCU

Ref. - Referenčna številka: povezuje določen navedeni del z risbo. Na risbi so prikazani samo deli z referenčno številko. Deli na risbi, ki nimajo referenčne številke, so namenjeni samo prikazu sklopa.

Part number - Številka dela: če številka dela ni navedena, komponenta ni na voljo kot rezervni del. Vrstica z odebeljenim tiskom predstavlja sklop. Del, katerega številki sledi črna pika, spada v sklop, natisnjen z odebeljenim tiskom neposredno nad njim.

"<<< >>>" vas usmeri na drug seznam z enakim nazivom kot "Name (Ime)".

Če je pod vrstico "Ref."/"Name" navedena številka dela za določeni del, mora izbrati temeljiti na tipu/različici stroja.

Qty - Količina: določa število delov v povezavi z ustrežno referenčno številko. "AR" pomeni "As required" (kot je zahtevano): količina ali število za določitev.

Name - Ime dela: prevodi angleških imen se nahajajo v dokumentu "Pojmovnik z imeni delov".

Remarks - Dodatne informacije o delu.

Zaporedje črk lahko pomeni, da je bil določen del certificiran s strani navedenega pooblaščenega organa, v skladu z zakoni ali pravili seznama.

Mere so podane v milimetrih.

sv - INSTRUKTIONER FÖR ANVÄNDNING

1 BESTÄLLA DELAR

Ange alltid reservdelsnummer, namn och antal delar som önskas, samt typbeteckning och tillverkningsnummer på maskinen.

Sidor markerade med servicesymbolen - "🔧" innehåller delar av servicesatser. Hela innehållet i satsen redovisas i kapitlet "1 - Service kits" (1 - Servicesatser).

2 SPALTINFORMATION

Ref. - Referensnummer: kopplar ihop en viss reservdel i förteckningen med ritningen. Endast reservdelar med referensnummer visas i ritningen. Reservdelar som saknar referensnummer i ritningen finns med för att illustrera själva monteringen.

Part number - Reservdelsnummer: om reservdelsnummer saknas finns komponenten inte som reservdel. Monteringsanvisningar visas med fet stil. En reservdel vars nummer följs av en svart punkt finns med i den fetstilta monteringsanvisningen direkt ovanför.

"<<< >>>" hänvisar till en annan lista med samma titel som "namnet".

När reservdelsnumret för den specifika delen är placerad nedanför "Ref."/"Namn"-raden måste ett val göras utifrån maskinens typ/version.

Qty - Antal: anger hur många delar som är kopplade till motsvarande referensnummer. "AR" betyder "As required" (som erfordras): antal eller nummer bestäms senare.

Name - Reservdelsbeteckningar: översättningar av de engelska beteckningarna återfinns i dokumentet "Glossary of part names" (Ordlista med reservdelsbeteckningar).

Remarks - Extrainformation om reservdelen.

En uppsättning bokstäver kan ange att en viss reservdel har certifierats av det befulldäktiga organet, enligt koderna eller reglerna i förteckningen.

Mått anges i millimeter.

tr - KULLANIM TALİMATLARI

1 PARÇA SİPARİŞİ

Gerekli öğelerin parça numaraları, ad ve miktarının yanı sıra makinenin tip ve seri numarasını da mutlaka belirtin.

Servis simgesi - "🔧" taşıyan sayfalarda Servis kiti (kitleri) parçaları bulunmaktadır. Kitle ilgili tüm bilgilere ulaşmak için "1 - Service kits" (1 - Servis kitleri) bölümüne başvurun.

2 KOLON BİLGİLERİ

Ref. - Referans numarası: özel olarak listelenmiş bir parça için çizimden bağlantı sağlar. Sadece referans numarası olan parçalar çizimde gösterilir. Çizimde referans numarası bulunmayan parçalar sadece montaj işlemlerini göstermek için verilmiştir.

Part number - Parça numarası: parça numarası belirtilmemişse, bileşen yedek parça olarak bulunmamaktadır. Koyu harflerle gösterilen satır montajdır. Numarasından sonra siyah bir nokta gelen parça, yukarıda koyu harflerle basılmış montaja dahildir.

"<<< >>>", "Name" (Ad) ile aynı başlıkta bir başka listeye yönlendirir.

Belirli bir parçanın parça numarası "Ref."/"Name" (Ref./Ad) satırının altına yerleştirildiğinde, makine tipi/modeli konusunda seçim yapılmalıdır.

Qty - Miktar: uygun referans numarasıyla bağlantılı olarak parça sayısını gösterir. "AR", "As required" (Gerektiği gibi) anlamına gelmektedir: belirlenecek olan miktar veya sayı.

Name - Parça adı: İngilizce adların çevirileri, "Parça adları sözlüğü"nde bulunabilir.

Remarks - Açıklamalar: Parça hakkında ek bilgiler.

Bir dizi harf, belirli bir parçanın yasalara veya liste kurallarına uygun olarak özel yetkili bir makam tarafından sertifikalandırıldığını gösterebilir.

Ölçümler milimetre cinsinden verilmiştir.

zh - 使用说明

1 订购零件

订购零件时必需指定零件号、零件名称、零件数量以及机器的类型和系列号。

在标有维修标记 "🔧" 的页面上有维修组件的部分内容。该组件的完整内容请参见章节 "1 - 维修组件" "1 - Service kits"。

2 每列内容的说明

Ref. - 图示编号：将零件清单中列出的零件与示意图中的该零件相关联。零件清单中仅显示有图示编号的零件。示意图中没有标注图示编号的零件仅用来在图中帮助示意。

Part number - 零件号：如果某项没有零件号，则该项不可作为零备件供应。以粗体印刷的零件号表示这是一个装置。编号后面有一个黑点的零件包含在其上面以粗体印刷的装置中。

"<<< >>>" 表示该装置的零件清单在手册中以同一名称另外分章单列。

如果指定的零件号位于 "Ref." (图示编号) "Name" (零件名称) 列上，则订购零件时必须指明机器的类型/版本。

Qty - 数量：显示相应的图示编号的零件个数。"AR" 表示 "As required"：即根据需要确定数量。

Name - 零件名称：在文件 "零件名称对照表" 中可以找到对应的英文名称。

Remarks - 零件的附注。

一连串的字母表示某一特定零件依照标准或规定的要求已获得指定授权机构的认证。

Table of contents

1	Service kits.....	15
2	Drive arrangement.....	19
3	Air system - Air inlet.....	25
4	Air system - Unloader assembly.....	27
5	Air system - Air outlet - Pack - Floor mounted.....	29
6	Air system - Air outlet - Pack - Tank mounted	31
7	Air system - Air outlet - Full-Feature - Floor mounted	33
8	Air system - Air outlet - Full-Feature - Tank mounted	41
9	Oil system - GA 15, GA 18, GA 22	47
10	Oil system - GA 26	49
11	Oil system - Oil vessel connections.....	51
12	Air system - Air receiver - Pack - 500L.....	53
13	Air system - Air receiver - Full-Feature - 500L.....	57
14	Air system - Air outlet - Full-Feature - Air dryer - GA 15 - A6.....	61
15	Air system - Air outlet - Full-Feature - Air dryer - GA 18, GA 22 - A8 - CSA/UL	65
16	Air system - Air outlet - Full-Feature - Air dryer - GA 18, GA 22 - E8 - Non CSA/UL.....	67
17	Air system - Air outlet - Full-Feature - Air dryer - GA 26 - A8/A9 - CSA/UL.....	71
18	Air system - Air outlet - Full-Feature - Air dryer - GA 26 - E8/E9 - Non CSA/UL	73
19	Bodywork - Pack	75
20	Bodywork - Full-Feature	77
21	Cubicle - IEC - Pack.....	81
22	Cubicle - IEC - Full-Feature.....	101
23	Cubicle - UL-cUL.....	131
24	Standard option - Energy recovery - GA 15, GA 18, GA 22 - Pack	151
25	Standard option - Energy recovery - GA 26 - Pack	153
26	Standard option - Energy recovery - GA 15, GA 18, GA 22 - Full-Feature.....	155
27	Standard option - Energy recovery - GA 26 - Full-Feature.....	157

28	Standard option - Dryer bypass - DD filter - Floor mounted.....	159
29	Standard option - Dryer bypass - DD filter - Tank mounted.....	161
30	Standard option - Dryer bypass - UD+ filter - Floor mounted.....	163
31	Standard option - Dryer bypass - UD+ filter - Tank mounted	165
32	Standard option - Dryer bypass - Floor mounted	167
33	Standard option - Dryer bypass - Tank mounted.....	169
34	Standard option - Pre-filter - Compressor air inlet.....	171
35	Standard option - DD filter - Floor mounted	173
36	Standard option - DD filter - Tank mounted.....	175
37	Standard option - DD filter - Parts	177
38	Standard option - UD+ filter - Floor mounted	179
39	Standard option - UD+ filter - Tank mounted.....	181
40	Standard option - UD+ filter - Parts	183
41	Standard option - Electronic drain on coolers - Floor mounted.....	185
42	Standard option - Electronic drain on coolers - Tank mounted.....	187
43	Standard option - Air receiver - Drain EWD.....	189
44	Standard option - Heavy duty air inlet filter	191
45	Standard option - Freeze protection - Pack.....	193
46	Standard option - Freeze protection - Full-Feature	195
47	Standard option - Anti-condensation heaters and thermistor protection - IEC	197
48	Standard option - Anti-condensation heaters and thermistor protection - CSA/UL	199
49	Standard option - Isolator main switch	201

1

No drawing

Service kits

1

Ref.	Part number	Qty	Name	Remarks
		1	Oil	
	1630 1146 00		Roto-Inject Fluid Ndurance - 5 litres	
	1630 0918 00		Roto-Inject Fluid Ndurance - 20 litres	
	2901 1700 00		Roto-Xtend Duty Fluid - 5 litres	
	2901 1701 00		Roto-Xtend Duty Fluid - 20 litres	
	1630 0833 00		Food Grade Fluid - 5 litres	
	1630 0542 00		Food Grade Fluid - 20 litres	
		1	Air filter kit	
	1613 8720 00	• 1	Filter element	
		1	Oil filter	
	1625 4800 50		4000hrs	
		1	Oil filter	
	2903 7526 00		8000hrs	
		1	Oil separator	
	2903 7753 00		GA 15, GA 18 - 4000hrs	
		1	Oil separator	
	2903 7754 00		GA 22, GA 26 - 4000hrs	
	1625 4811 50	1	Oil separator Starbox	
		1	Minimum Pressure Valve/Thermostatic kit	
	2901 3531 00		8000hrs - standard	
	0663 2101 95	• 1	O-ring	Ø34x1.5
	1622 7064 04	• 1	Valve 60°C	
	1622 9078 80	• 1	Assembly valve	
	1622 0525 01	• 1	Spring	
	0663 2119 45	• 1	O-ring	
	1622 6575 00	• 1	Piston	
	1622 6577 00	• 1	Spring compression	
	0663 2105 99	• 1	O-ring	
	1630 0269 01	• 1	Tube grease	
	9828 0830 83	• 1	Instruction	
		1	Minimum Pressure Valve/Thermostatic kit	
	2901 3545 00		8000hrs - tropical	
	0663 2101 95	• 1	O-ring	Ø34x1.5
	1622 7064 03	• 1	Thermostatic valve 75°C	
	1622 9078 80	• 1	Assembly valve	
	1622 0525 01	• 1	Spring	
	0663 2119 45	• 1	O-ring	
	1622 6575 00	• 1	Piston	
	1622 6577 00	• 1	Spring compression	
	0663 2105 99	• 1	O-ring	
	1630 0269 01	• 1	Tube grease	
	9828 0830 83	• 1	Instruction	
		1	Check valve	
	2204 1546 01		8000hrs	

1

Service kits

Ref.	Part number	Qty	Name	Remarks
	2901 3581 00	1	Unloader kit	
			8000hrs	
	2204 1328 10	1	Valve assembly	
	1622 3694 80	1	Assembly	
	1622 1797 05	1	Bushing	
	1622 1790 00	1	Guidance tape	
	1622 1798 00	1	Quad-ring	
	0663 2104 98	AR	O-ring	Ø80x3
	1622 2906 00	1	Seat	
	1622 2905 00	1	Seal	
	1622 2904 00	1	Spring	
	1622 2903 00	1	Spring guide	
	0301 2318 00	AR	Washer	
	0160 0996 86	2	Screw	
	0663 2111 55	1	O-ring	
	0663 7142 00	AR	O-ring	
	0211 1957 50	2	Screw	
	0661 1000 40	1	Seal washer	
	9828 0832 46	1	Instruction drawing	
	1622 7811 00	1	Gasket	
	1630 0269 01	1	Tube grease	
	0663 2104 83	AR	O-ring	
	1613 6802 01	1	Spring	
	2901 3532 00	1	Seal kit instrument block	
	0663 2116 86	• 1	O-ring	
	0663 2116 84	• 2	O-ring	
	0663 2116 85	• 1	O-ring	
	0661 1000 43	• 3	Seal washer	
	0663 2101 95	• 1	O-ring	Ø34x1.5
	0663 2108 33	• 1	O-ring	
	0663 2105 99	• 1	O-ring	
	9828 0830 84	• 1	Instruction	
	2901 3547 00	1	Element mounting kit	
	0663 7134 00	• 3	O-ring	Ø49.5x3
	0663 2115 96	• 1	O-ring	Ø240x3
	0663 2111 35	• 1	O-ring	Ø11.8x1.8
	0663 3132 00	• 1	O-ring	Ø36.2x3
	1622 7811 00	• 1	Gasket	
	9828 0833 84	• 1	Instruction	
	2901 9195 00	1	Motor bearing kit	
	2901 2004 04	1	Filter kit PD 70+	
	2901 2072 05	1	Filter kit UD 100+	
	2901 0563 00	1	Automatic drain kit	
	2901 5005 00	1	Motor shaft seal kit	

Service kits

1

Ref.	Part number	Qty	Name	Remarks
	2200 9020 17	1	Drain valve wear kit 4000hrs	
	2202 7547 03	1	Unit drain 230V	
	2901 3546 00	1	Maintenance kit Pack - Roto-Xtend Duty Fluid - 4000hrs	
	1622 7887 00 •	1	Air filter	
	1625 4811 51 •	1	Oil separator packed	
	2901 3534 00	1	Maintenance kit Full-Feature - Roto-Xtend Duty Fluid - 4000hrs	
	1622 7887 00 •	1	Air filter	
	2902 0161 02 •	1	Filter mesh LD20X	
	1625 4811 50 •	1	Oil separator Starbox	
	2901 3536 00	1	Maintenance kit GA 15, GA 18 - Pack - RIF Ndurance, Food Grade Fluid - 4000hrs	
	1625 4800 00 •	1	Oil filter	
	2903 7753 00 •	1	Oil separator	
	1622 7887 00 •	1	Air filter	
	2901 3535 00	1	Maintenance kit GA 15, GA 18 - Full-Feature - RIF Ndurance, Food Grade Fluid - 4000hrs	
	1625 4800 00 •	1	Oil filter	
	2903 7753 00 •	1	Oil separator	
	1613 8720 00 •	1	Filter element	
	2902 0161 02 •	1	Filter mesh LD20X	
	2901 3538 00	1	Maintenance kit GA 22, GA 26 - Pack - RIF Ndurance, Food Grade Fluid - 4000hrs	
	1625 4800 00 •	1	Oil filter	
	2903 7754 00 •	1	Oil separator	
	1622 7887 00 •	1	Air filter	
	2901 3537 00	1	Maintenance kit GA 22, GA 26 - Full-Feature - RIF Ndurance, Food Grade Fluid - 4000hrs	
	1625 4800 00 •	1	Oil filter	
	2903 7754 00 •	1	Oil separator	
	1613 8720 00 •	1	Filter element	
	2902 0161 02 •	1	Filter mesh LD20X	

2

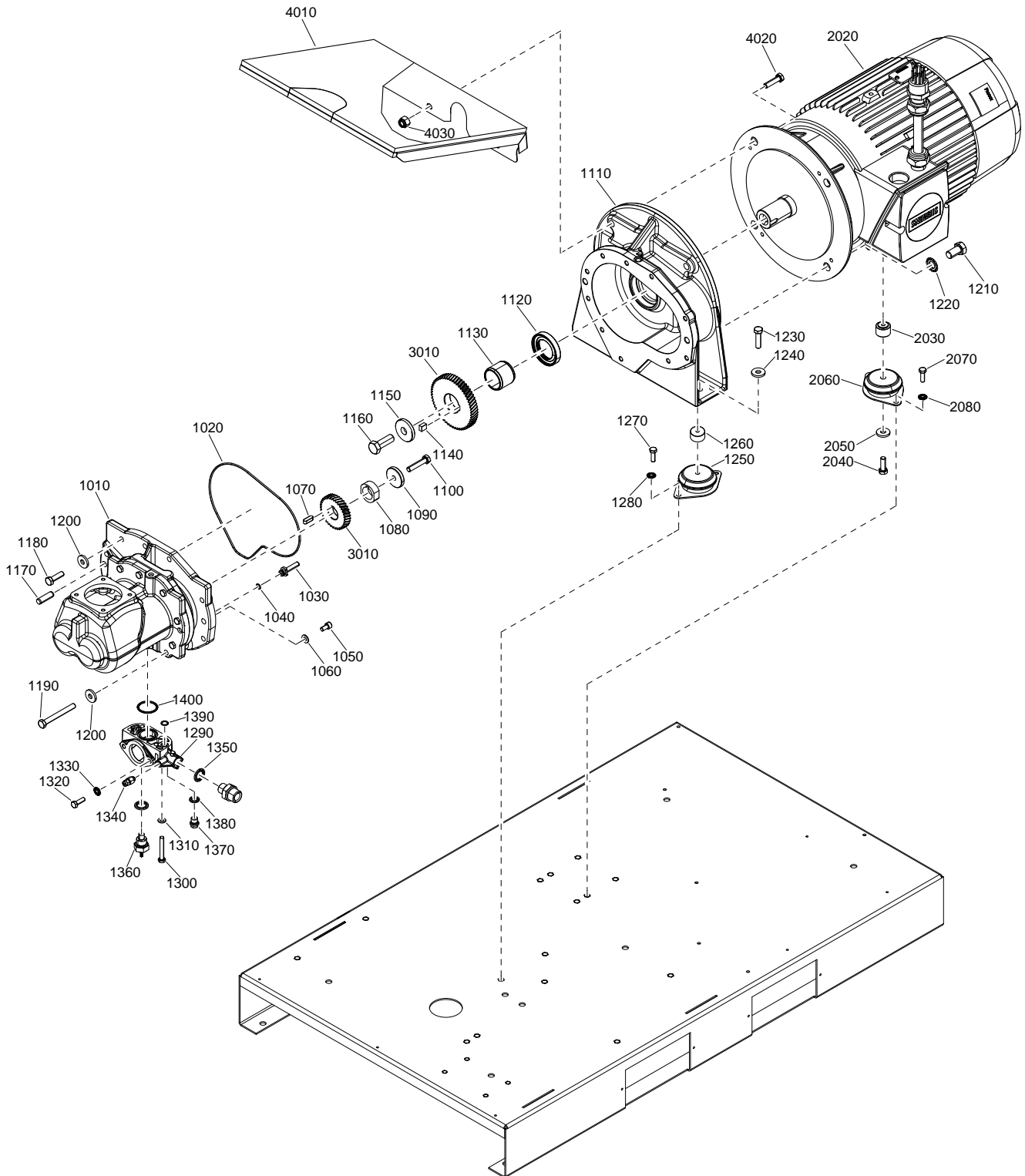

Drive arrangement

2

Ref.	Part number	Qty	Name	Remarks
1010	1616 7745 80	1	Service stage	
1020	0663 2115 96	1	O-ring	
1030	2204 1452 00	1	Nozzle	
1040	0663 7116 00	1	O-ring	
1050	0211 1322 03	1	Screw	
1060	2204 1453 00	1	Washer	
1070	0337 8103 00	1	Parallel key	
1080		1	Spacer	
	2204 1408 00	1	50Hz	
	2204 2293 00	1	60Hz	
1090	1622 3401 00	1	Washer	
1100	0147 1367 03	1	Hexagon bolt	
1110	1629 0072 12	1	Gearbox	
1120	1616 5742 00	1	Seal ring	
1130		1	Bushing	
	1622 0009 00	1	50Hz	
	2204 2292 00	1	60Hz	
1140	0337 0009 42	1	Parallel key	
1150	1622 0010 00	1	Washer	
1160	0147 1478 03	1	Screw	
1170	0101 2465 00	2	Parallel pin	
1180	0147 1364 03	9	Screw	
1190	0147 1375 03	1	Hexagon bolt	
1200	6210 0364 00	10	Washer	
1210	0147 1478 03	4	Hexagon bolt	
1220	6210 0367 00	4	Washer	
1230	0147 1370 03	2	Screw	
1240	6210 0364 00	2	Washer	
1250	1613 6752 01	2	Anti-vibration pad	
1260	2202 2600 66	2	Distanziale	
1270	0147 1325 03	4	Screw	
1280	2202 9045 01	4	Lock washer	
1290	1629 0072 36	1	Outlet flange	
1300	0147 1331 03	4	Screw	
1310	0301 2335 00	4	Lock washer	
1320	0190 1327 00	2	Screw	
1330	0291 1185 30	2	Lock washer	
1340	2204 1546 01	1	Check valve	
1350	0661 1000 39	1	Seal washer	
1360	2204 1417 00	1	Temperature sensor switch	
1370	0686 3716 01	1	Plug	
1380	0661 1000 38	1	Seal washer	
1390	0663 2111 35	1	O-ring	
1400	0663 3132 00	1	O-ring	

2

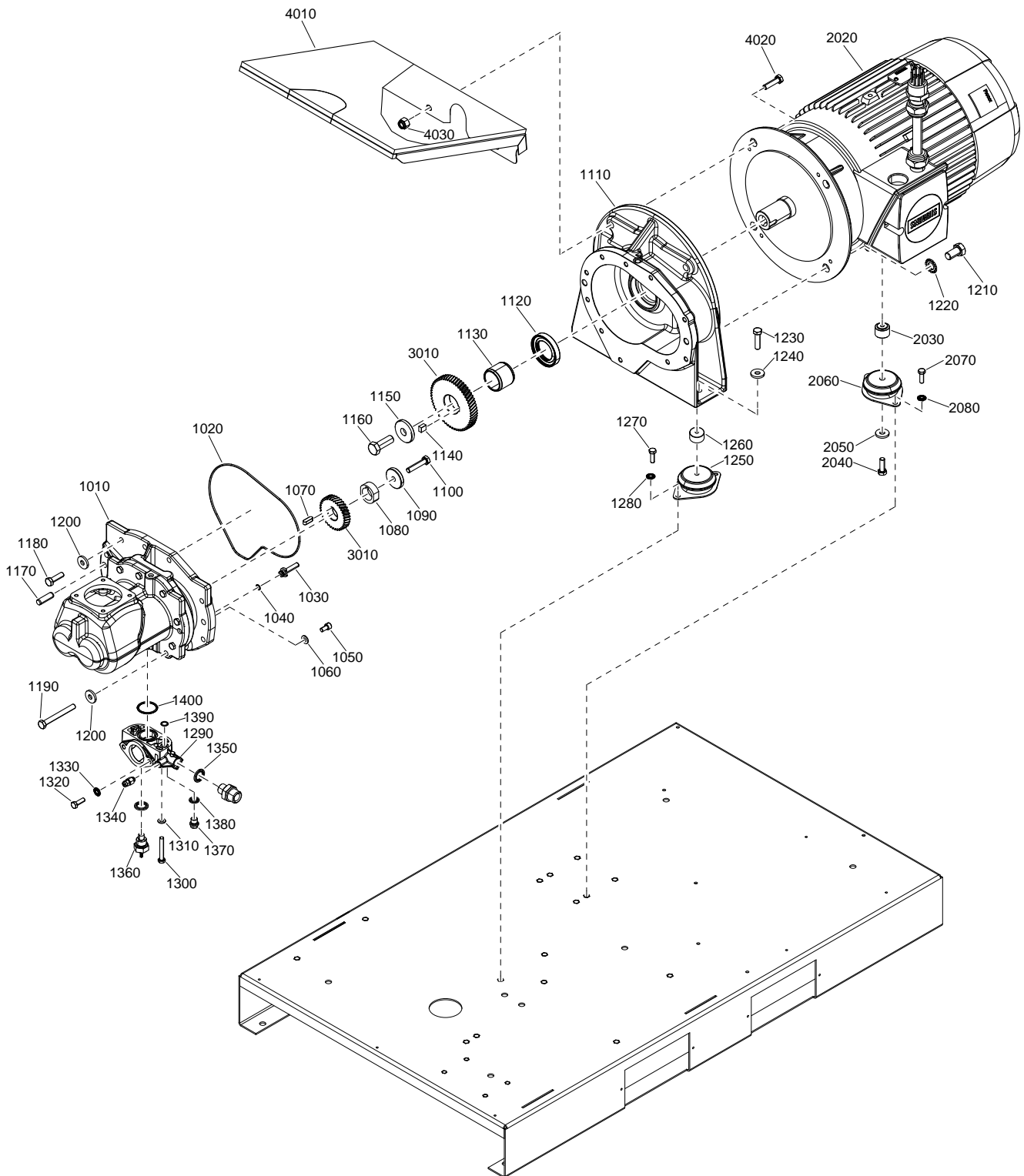

Drive arrangement

2

Ref.	Part number	Qty	Name	Remarks
2020		1	Motor	
	2204 1342 00		GA 15 200V/50Hz	
	2204 1162 00		GA 15 200V/60Hz	
	2204 1161 00		GA 15 230V/50Hz	
	2204 1162 00		GA 15 230V/60Hz	
	2204 1164 00		GA 15 380V/60Hz	
	2204 1001 00		GA 15 400V/50Hz	
	2204 1001 00		GA 15 400V+N/50Hz	
	2204 1162 00		GA 15 400V/60Hz	
	2204 1001 00		GA 15 460V/60Hz	
	2204 1162 00		GA 15 TRIV 460V/60Hz	
	2204 1346 00		GA 15 500V/50Hz	
	2204 1163 00		GA 15 575V/60Hz	
	2204 1343 00		GA 18 200V/50Hz	
	2204 1166 00		GA 18 200V/60Hz	
	2204 1165 00		GA 18 230V/50Hz	
	2204 1166 00		GA 18 230V/60Hz	
	2204 1168 00		GA 18 380V/60Hz	
	2204 1002 00		GA 18 400V/50Hz	
	2204 1002 00		GA 18 400V+N/50Hz	
	2204 1166 00		GA 18 400V/60Hz	
	2204 1002 00		GA 18 460V/60Hz	
	2204 1166 00		GA 18 TRIV 460V/60Hz	
	2204 1347 00		GA 18 500V/50Hz	
	2204 1167 00		GA 18 575V/60Hz	
	2204 1344 00		GA 22 200V/50Hz	
	2204 1170 00		GA 22 200V/60Hz	
	2204 1169 00		GA 22 230V/50Hz	
	2204 1170 00		GA 22 230V/60Hz	
	2204 1172 00		GA 22 380V/60Hz	
	2204 1003 00		GA 22 400V/50Hz	
	2204 1003 00		GA 22 400V+N/50Hz	
	2204 1170 00		GA 22 400V/60Hz	
	2204 1003 00		GA 22 460V/60Hz	
	2204 1170 00		GA 22 TRIV 460V/60Hz	
	2204 1348 00		GA 22 500V/50Hz	
	2204 1171 00		GA 22 575V/60Hz	
	2204 1345 00		GA 26 200V/50Hz	
	2204 1065 00		GA 26 200V/60Hz	
	2204 1173 00		GA 26 230V/50Hz	
	2204 1065 00		GA 26 230V/60Hz	
	2204 1174 00		GA 26 380V/60Hz	
	2204 1066 00		GA 26 400V/50Hz	
	2204 1065 00		GA 26 400V/60Hz	
	2204 1066 00		GA 26 400V+N/50Hz	
	2204 1066 00		GA 26 460V/60Hz	
	2204 1065 00		GA 26 TRIV 460V/60Hz	
	2204 1349 00		GA 26 500V/50Hz	
	2204 1067 00		GA 26 575V/60Hz	
2030	2204 1078 01	1	Motor support	
2040	0147 1371 03	1	Screw	
2050	6210 0364 00	1	Washer	
2060	1613 6752 32	1	Anti-vibration pad	
2070	0147 1323 03	2	Screw	

2

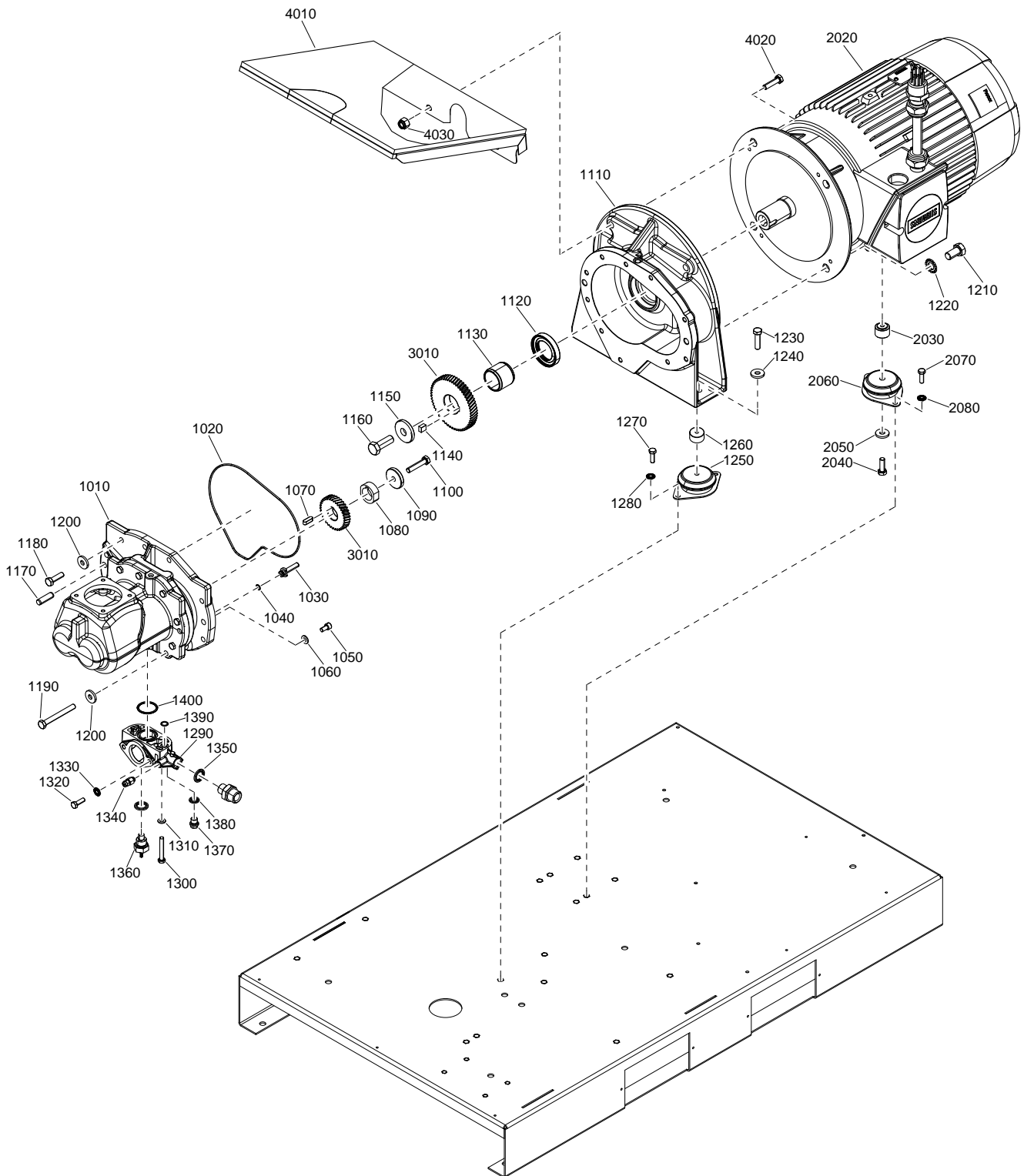

Drive arrangement

2

Ref.	Part number	Qty	Name	Remarks
2080	2202 9045 01	2	Lock washer	
3010		1	Gear sets	
	1629 0400 67		GA 15 7.5bar(e)	
	1629 0400 74		GA 15 8.5bar(e)	
	1629 0400 84		GA 15 10bar(e)	
	1629 0400 86		GA 15 13bar(e)	
	1092 9038 21		GA 15 100psig	
	1092 9038 08		GA 15 125psig	
	1092 9038 23		GA 15 150psig	
	1092 9038 24		GA 15 175psig	
	1629 0400 83		GA 18 7.5bar(e)	
	1629 0400 77		GA 18 8.5bar(e)	
	1629 0400 73		GA 18 10bar(e)	
	1629 0400 69		GA 18 13bar(e)	
	1092 9038 11		GA 18 100psig	
	1092 9038 16		GA 18 125psig	
	1092 9038 12		GA 18 150psig	
	1092 9038 23		GA 18 175psig	
	1629 0400 75		GA 22 7.5bar(e)	
	1629 0400 76		GA 22 8.5bar(e)	
	1629 0400 77		GA 22 10bar(e)	
	1629 0400 78		GA 22 13bar(e)	
	1092 9038 15		GA 22 100psig	
	1092 9038 11		GA 22 125psig	
	1092 9038 16		GA 22 150psig	
	1092 9038 27		GA 22 175psig	
	1629 0400 79		GA 26 7.5bar(e)	
	1629 0400 82		GA 26 8.5bar(e)	
	1629 0400 75		GA 26 10bar(e)	
	1629 0400 72		GA 26 13bar(e)	
	1092 9038 20		GA 26 100psig	
	1092 9038 15		GA 26 125psig	
	1092 9038 29		GA 26 150psig	
	1092 9038 25		GA 26 175psig	
4010		1	Element baffle	
	2204 2185 00		GA 26	
4020	0147 1962 19	2	Hexagon bolt	
4030	0291 1128 25	1	Hexagon lock nut	

3

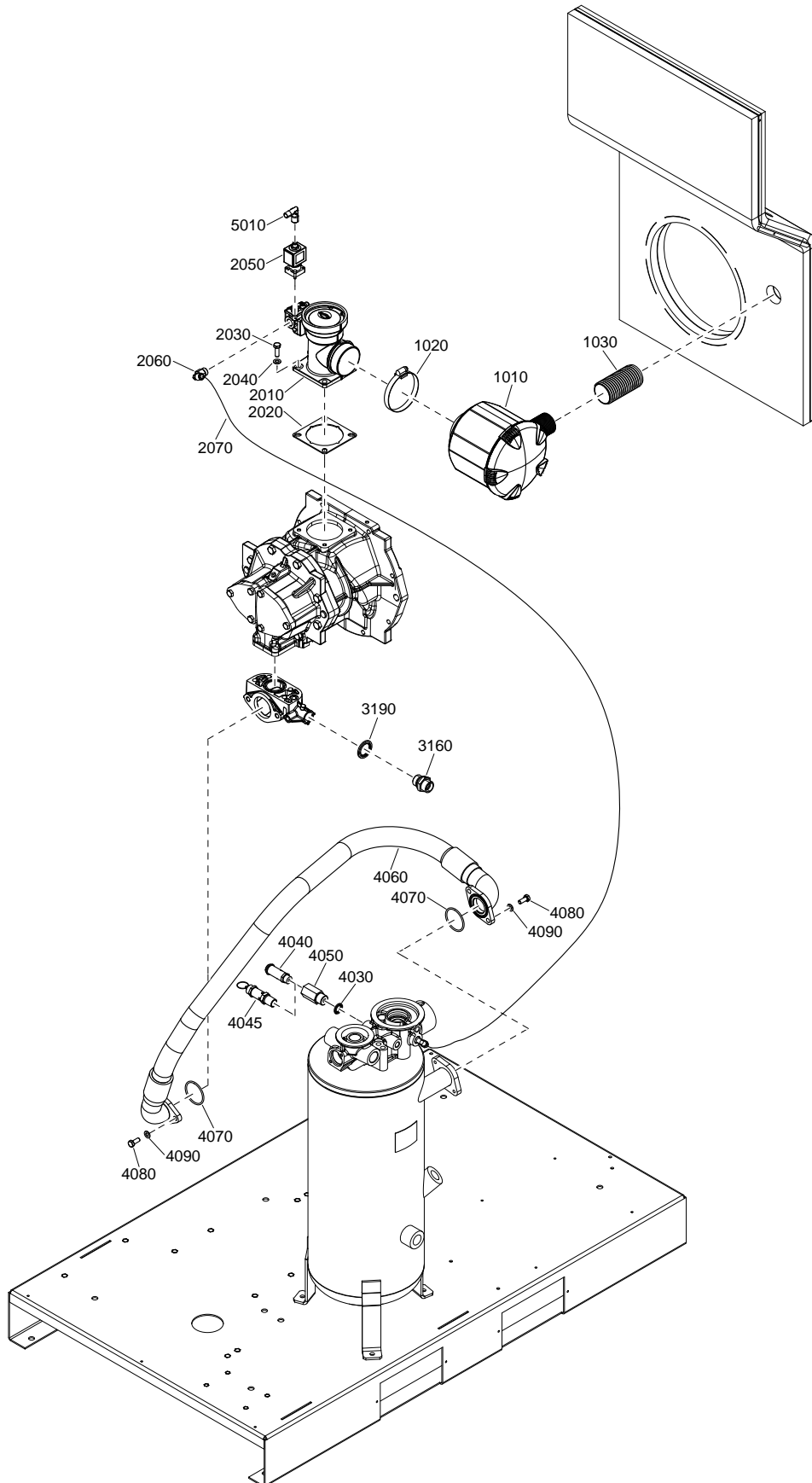

Air system - Air inlet

3

Ref.	Part number	Qty	Name	Remarks
1010	1613 8719 00	1	Filter housing	
	1613 8720 00 •	1	Filter element	
1020	0347 6100 16	1	Hose clamp	
1030	2204 1230 00	1	Air inlet hose	
2010	<<< >>>	1	Regulating valve	
2020	1622 7811 00	1	Gasket	
2030	0147 1325 03	4	Screw	
2040	2202 9045 01	4	Lock washer	
2050	2202 7298 01	1	Solenoid valve	
2060	0583 8120 65	1	Coupling	
2070	0070 6002 09	1	Hose	
3160		1	Nipple	
	0580 0015 40		GA 15	
	0580 0015 40		GA 18	
	0580 0015 40		GA 22	
	0603 5522 03		GA 26	
3190	0661 1000 43	1	Seal washer	
4030	0661 1000 40	1	Seal washer	
4040		1	Valve	
	2202 8891 07		AD2000	
	2202 8891 07		AS1210	
	2202 8891 07		CE	
	2202 8891 07		MOM	
4045		1	Valve safety	
	0830 1010 20		ASME	
	0830 1010 20		ASME/CRN	
4050		1	Reducer	
	2203 0351 00		AD2000	
	2203 0351 00		AS1210	
	2203 0351 00		CE	
	2203 0351 00		MOM	
4060	2204 1542 00	1	Hose	
4070	0663 7134 00	2	O-ring	
4080	0147 1325 03	4	Screw	
4090	2202 9045 01	4	Plain washer	
5010	1503 2565 01	1	Elbow	

4

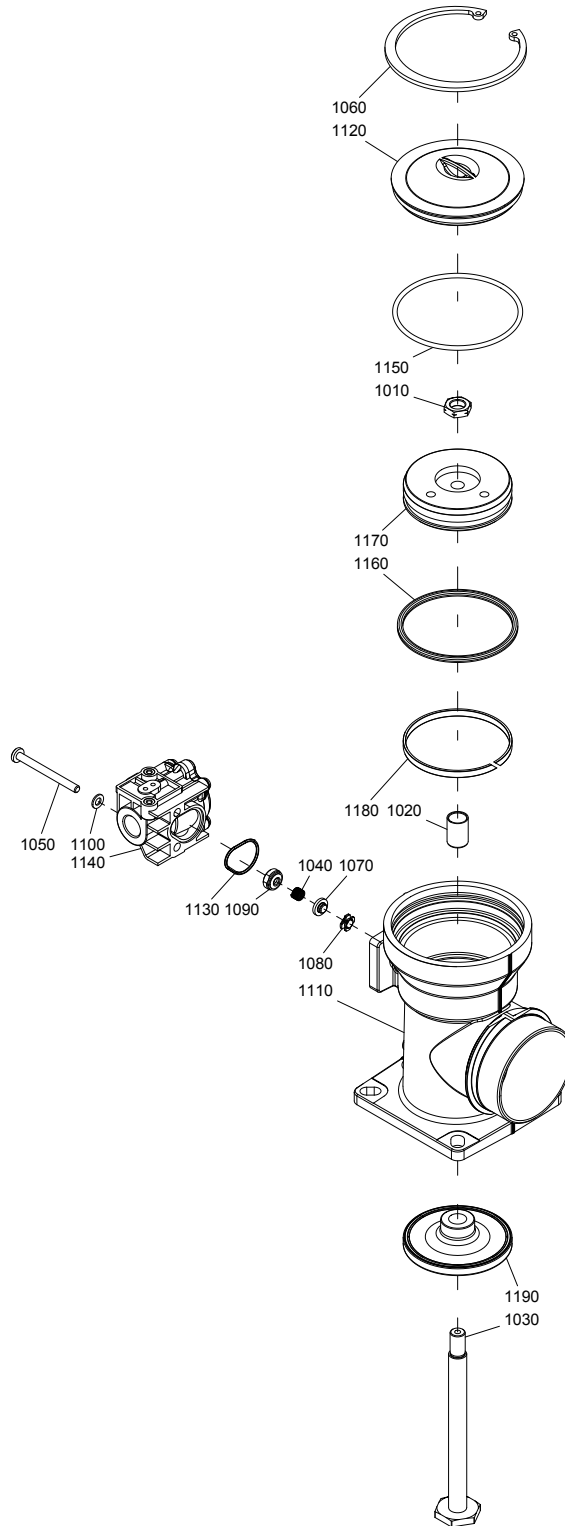

Air system - Unloader assembly

4

Ref.	Part number	Qty	Name	Remarks
	2204 1328 80	1	Regulating valve	
1010	0261 1099 40 •	1	Nut	
1020	1622 1797 05 •	1	Bushing	
1030	1622 1773 31 •	1	Rod	
1040	1622 2904 00 •	1	Spring	
1050	0160 0996 86 •	2	Screw	
1060	0335 2164 00 •	1	Circlip	
1070	1622 2905 00 •	1	Seal	
1080	1622 2903 00 •	1	Spring guide	
1090	1622 2906 00 •	1	Seat	
1100	0301 2318 00 •	2	Washer	
1110	1622 3490 00 •	1	Housing	
1120	1622 3491 00 •	1	Cover	
1130	0663 2111 55 •	1	O-ring	
1140	1622 3694 80 •	1	Blow off valve	
1150	0663 2104 98 •	1	O-ring	
1160	1622 1798 00 •	1	Quad-ring	
1170	1622 1789 00 •	1	Piston	
1180	1622 1790 00 •	1	Guidance tape	
1190	1622 1755 80 •	1	Inlet valve	

5

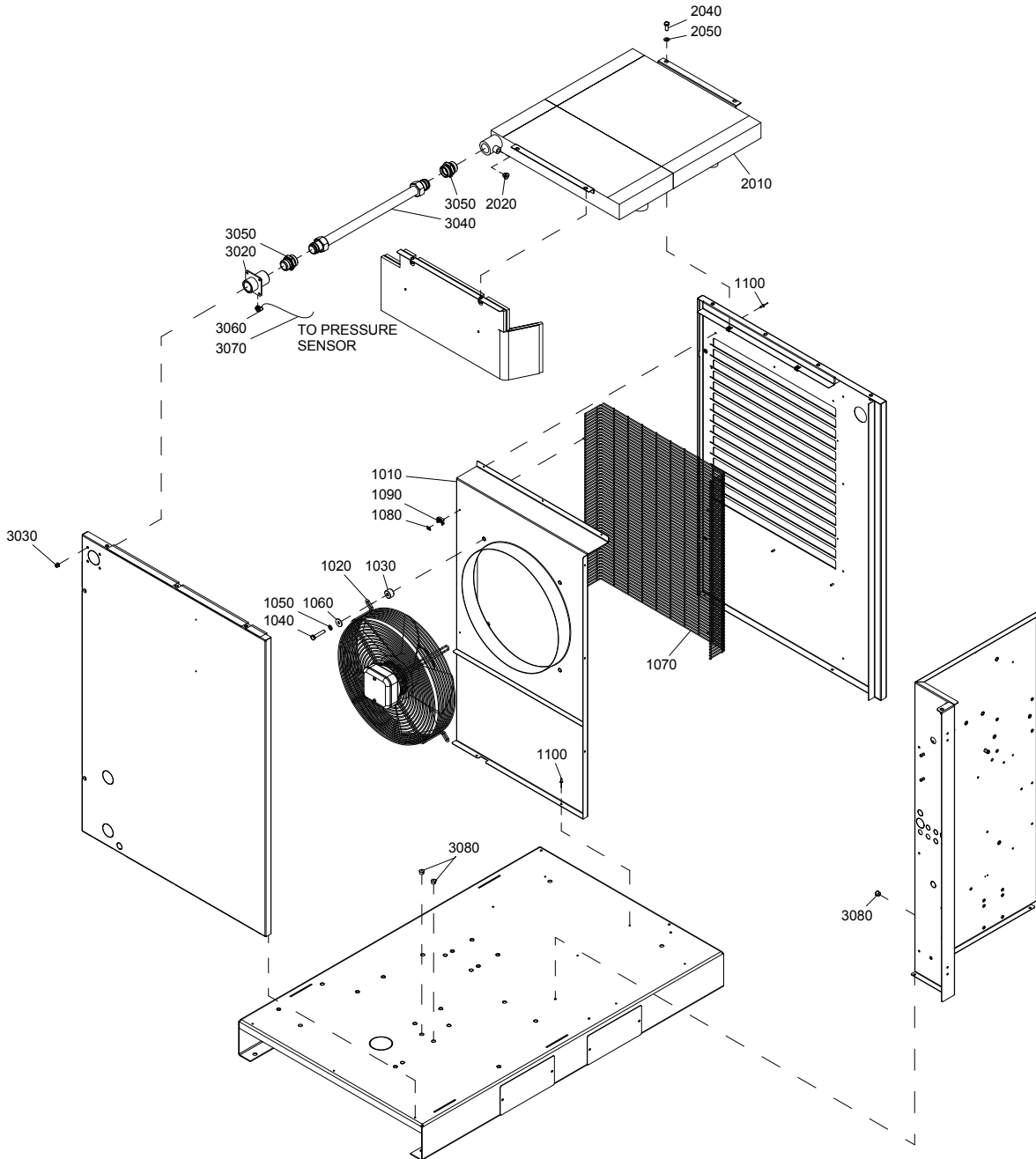

Air system - Air outlet - Pack - Floor mounted

5

Ref.	Part number	Qty	Name	Remarks
1010		1	Fan support panel	
	2204 1027 00		GA 15 50Hz	
	2204 1027 00		GA 15 60Hz	
	2203 0609 00		GA 18 50Hz	
	2203 0609 00		GA 18 60Hz	
	2203 0609 00		GA 22 60Hz	
	2204 1028 00		GA 22 50Hz	
	2204 1028 00		GA 26 50Hz	
	2204 1028 00		GA 26 60Hz	
1020		1	Fan	
	2204 1076 00		GA 15 50Hz	
	2204 1076 00		GA 15 60Hz	
	2203 0488 00		GA 18 50Hz	
	2203 0488 00		GA 18 60Hz	
	2203 0488 00		GA 22 60Hz	
	1624 9608 00		GA 22 50Hz	
	1624 9608 00		GA 26 50Hz	
	1624 9609 00		GA 26 60Hz	
1030		4	Fan spacer	
	2203 0210 04		GA 15 50Hz	
	2203 0210 04		GA 15 60Hz	
	2203 0210 04		GA 18 50Hz	
	2203 0210 04		GA 18 60Hz	
	2203 0210 04		GA 22 60Hz	
	2203 0210 03		GA 22 50Hz	
	2203 0210 03		GA 26 50Hz	
	2203 0210 03		GA 26 60Hz	
1040		4	Hexagon bolt	
	0147 1329 03		GA 15 50Hz	
	0147 1329 03		GA 15 60Hz	
	0147 1329 03		GA 18 50Hz	
	0147 1329 03		GA 18 60Hz	
	0147 1329 03		GA 22 60Hz	
	0147 1335 03		GA 22 50Hz	
	0147 1335 03		GA 26 50Hz	
	0147 1335 03		GA 26 60Hz	
1050	0333 3100 17	4	Washer	
1060	0300 8019 00	4	Washer	
1070	2203 0610 00	1	Safety guard	
1080	2200 7302 47	4	Plate	
1090	0348 0110 03	2	Anchor plate	
1100	0129 3270 46	5	Blind rivet	
2010	2204 1031 00	1	Combi cooler	
2020	0686 3718 12	1	Plug	
2040	0147 1323 03	2	Screw	
2050	2202 9045 01	2	Lock washer	
3020	2204 1032 00	1	Sleeve	
3030	0129 3270 38	4	Rivet	
3040	2204 1043 01	1	Pipe	
3050	0580 0017 37	2	Fitting pipe	
3060	9090 1518 00	1	Coupling	
3070	0070 6002 48	1	Hose	
3080	0686 9099 11	3	Plug	

6

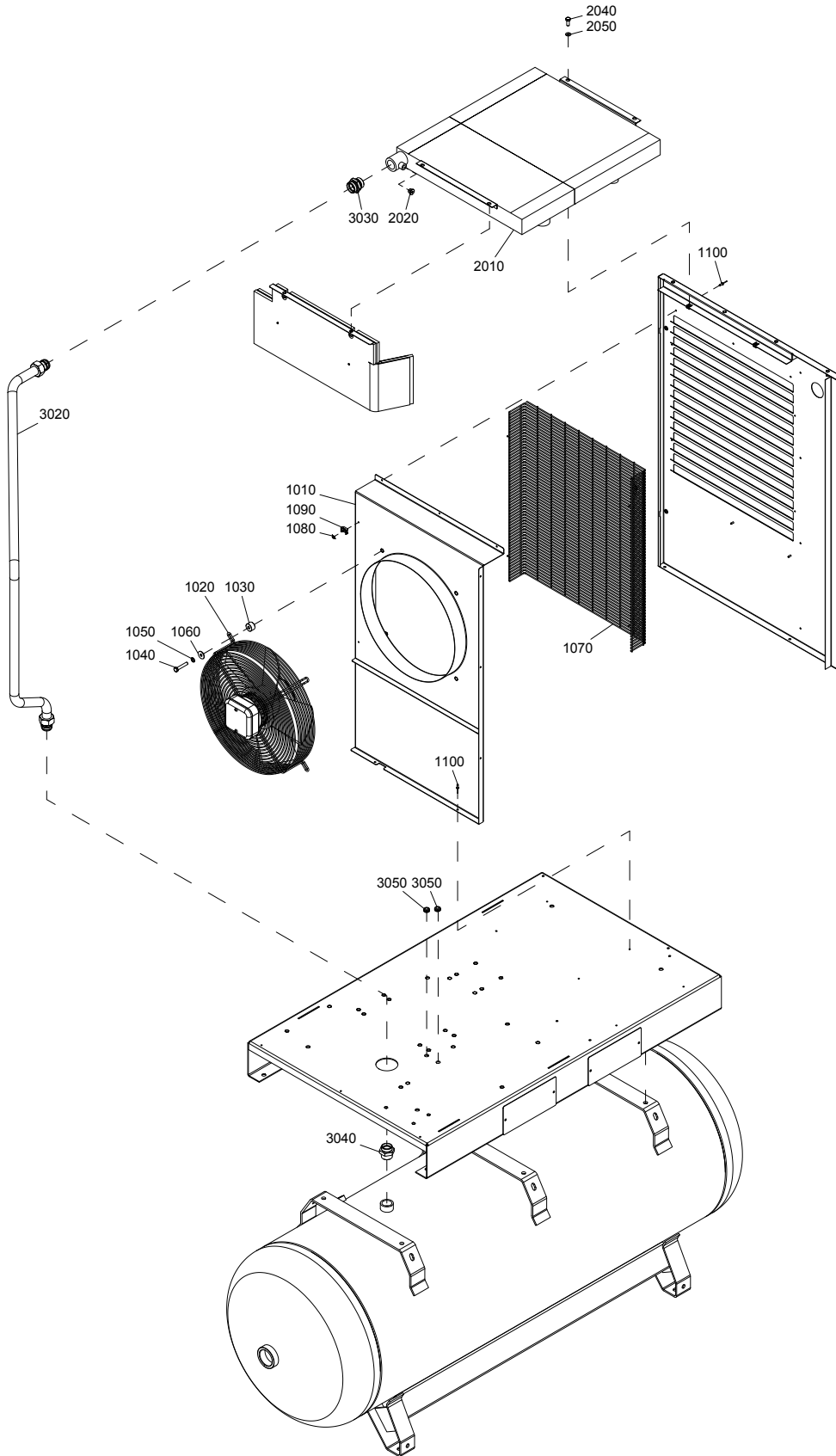

Air system - Air outlet - Pack - Tank mounted

6

Ref.	Part number	Qty	Name	Remarks
1010		1	Fan support panel	
	2204 1027 00		GA 15 50Hz	
	2204 1027 00		GA 15 60Hz	
	2203 0609 00		GA 18 50Hz	
	2203 0609 00		GA 18 60Hz	
	2203 0609 00		GA 22 60Hz	
	2204 1028 00		GA 22 50Hz	
	2204 1028 00		GA 26 50Hz	
	2204 1028 00		GA 26 60Hz	
1020		1	Fan	
	2204 1076 00		GA 15 50Hz	
	2204 1076 00		GA 15 60Hz	
	2203 0488 00		GA 18 50Hz	
	2203 0488 00		GA 18 60Hz	
	2203 0488 00		GA 22 60Hz	
	1624 9608 00		GA 22 50Hz	
	1624 9608 00		GA 26 50Hz	
	1624 9609 00		GA 26 60Hz	
1030		4	Fan spacer	
	2203 0210 04		GA 15 50Hz	
	2203 0210 04		GA 15 60Hz	
	2203 0210 04		GA 18 50Hz	
	2203 0210 04		GA 18 60Hz	
	2203 0210 04		GA 22 60Hz	
	2203 0210 03		GA 22 50Hz	
	2203 0210 03		GA 26 50Hz	
	2203 0210 03		GA 26 60Hz	
1040		4	Hexagon bolt	
	0147 1329 03		GA 15 50Hz	
	0147 1329 03		GA 15 60Hz	
	0147 1329 03		GA 18 50Hz	
	0147 1329 03		GA 18 60Hz	
	0147 1329 03		GA 22 60Hz	
	0147 1335 03		GA 22 50Hz	
	0147 1335 03		GA 26 50Hz	
	0147 1335 03		GA 26 60Hz	
1050	0333 3100 17	4	Washer	
1060	0300 8019 00	4	Washer	
1070	2203 0610 00	1	Safety guard	
1080	2200 7302 47	4	Plate	
1090	0348 0110 03	2	Anchor plate	
1100	0129 3270 46	5	Blind rivet	
2010	2204 1031 00	1	Combi cooler	
2020	0686 3718 12	1	Plug	
2040	0147 1323 03	2	Screw	
2050	2202 9045 01	2	Lock washer	
3020	2204 1068 03	1	Pipe	
3030	0580 0017 37	1	Fitting pipe	
3040	0580 0018 48	1	Pipe coupling	
3050	0989 4220 45	2	Grommet	
3350	0686 9252 94	4	Plug	

7

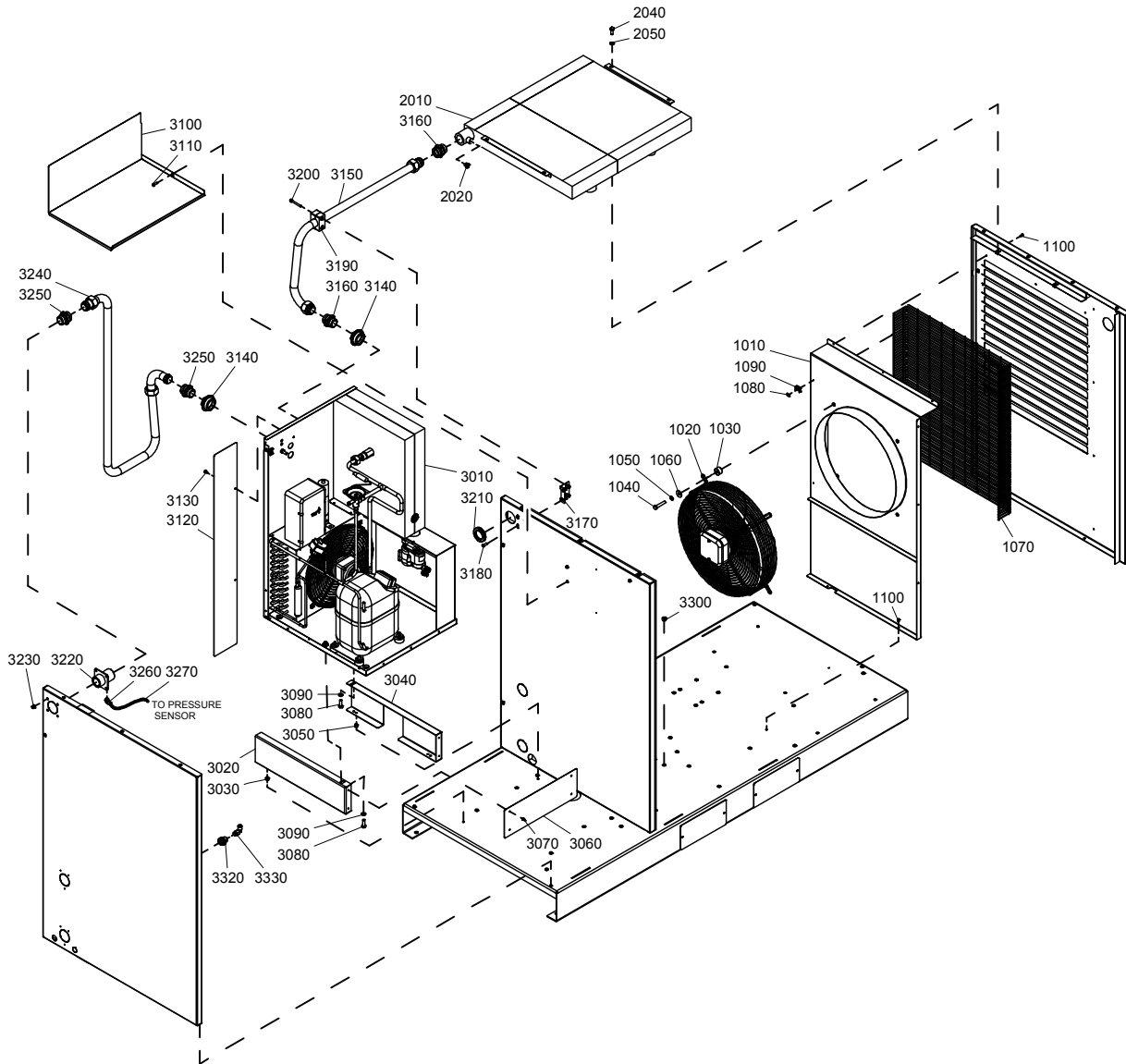

Air system - Air outlet - Full-Feature - Floor mounted

7

Ref.	Part number	Qty	Name	Remarks
1010		1	Fan support panel	
	2204 1027 00		GA 15 50Hz	
	2204 1027 00		GA 15 60Hz	
	2203 0609 00		GA 18 50Hz	
	2203 0609 00		GA 18 60Hz	
	2203 0609 00		GA 22 60Hz	
	2204 1028 00		GA 22 50Hz	
	2204 1028 00		GA 26 50Hz	
	2204 1028 00		GA 26 60Hz	
1020		1	Fan	
	2204 1076 00		GA 15 50Hz	
	2204 1076 00		GA 15 60Hz	
	2203 0488 00		GA 18 50Hz	
	2203 0488 00		GA 18 60Hz	
	2203 0488 00		GA 22 60Hz	
	1624 9608 00		GA 22 50Hz	
	1624 1608 00		GA 26 50Hz	
	1624 9609 00		GA 26 60Hz	
1030		4	Fan spacer	
	2203 0210 04		GA 15 50Hz	
	2203 0210 04		GA 15 60Hz	
	2203 0210 04		GA 18 50Hz	
	2203 0210 04		GA 18 60Hz	
	2203 0210 04		GA 22 60Hz	
	2203 0210 03		GA 22 50Hz	
	2203 0210 03		GA 26 50Hz	
	2203 0210 03		GA 26 60Hz	
1040		4	Hexagon bolt	
	0147 1329 03		GA 15 50Hz	
	0147 1329 03		GA 15 60Hz	
	0147 1329 03		GA 18 50Hz	
	0147 1329 03		GA 18 60Hz	
	0147 1329 03		GA 22 60Hz	
	0147 1335 03		GA 22 50Hz	
	0147 1335 03		GA 26 50Hz	
	0147 1335 03		GA 26 60Hz	
1050	0333 3100 17	4	Washer	
1060	0300 8019 00	4	Washer	
1070	2203 0610 00	1	Safety guard	
1080	2200 7302 47	4	Plate	
1090	0348 0110 03	2	Anchor plate	
1100	0129 3270 46	5	Blind rivet	
2010	2204 1031 00	1	Combi cooler	
2020	0686 3718 12	1	Plug	
2040	0147 1323 03	2	Screw	
2050	2202 9045 01	2	Lock washer	
3010	<<< >>>	1	Dryer	

7

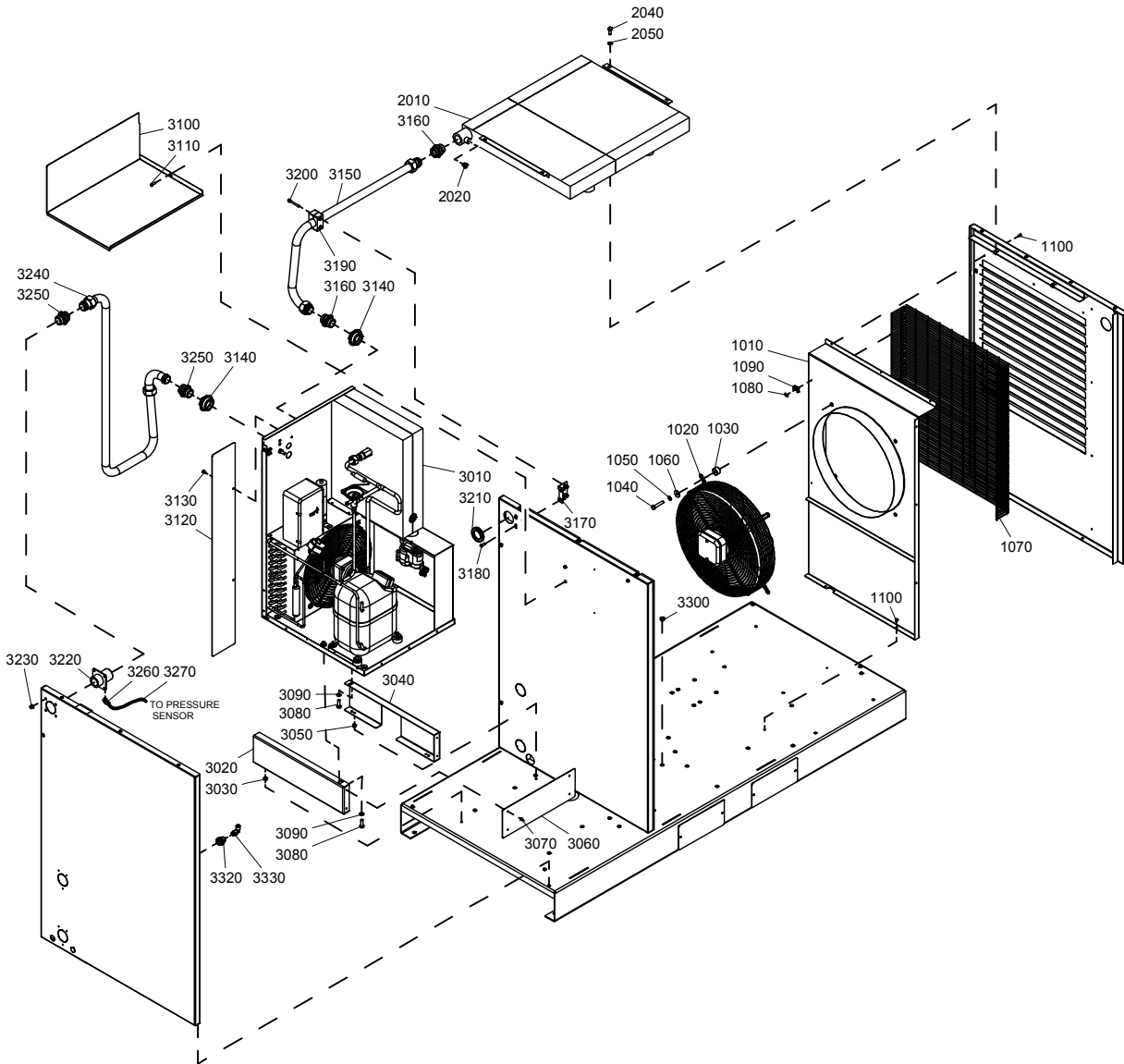

Air system - Air outlet - Full-Feature - Floor mounted

7

Ref.	Part number	Qty	Name	Remarks
3020		1	Support	
	2204 1052 00		GA 15 50Hz	
	2204 1052 00		GA 15 60Hz	
	2204 1052 00		GA 15 60Hz ASME / CRN	
	2204 1058 00		GA 18 50Hz	
	2204 1058 00		GA 18 60Hz	
	2204 1058 00		GA 18 60Hz ASME / CRN	
	2204 1058 00		GA 22 50Hz	
	2204 1058 00		GA 22 60Hz	
	2204 1058 00		GA 22 60Hz ASME / CRN	
	2202 9540 00		GA 26 50Hz	
	2202 9540 00		GA 26 60Hz	
	2202 9540 00		GA 26 60Hz ASME / CRN	
3030	0129 3270 38	2	Rivet	
3040		1	Support	
	2204 1053 00		GA 15 50Hz	
	2204 1053 00		GA 15 60Hz	
	2204 1053 00		GA 15 60Hz ASME / CRN	
	2204 1057 00		GA 18 50Hz	
	2204 1057 00		GA 18 60Hz	
	2204 1057 00		GA 18 60Hz ASME / CRN	
	2204 1057 00		GA 22 50Hz	
	2204 1057 00		GA 22 60Hz	
	2204 1057 00		GA 22 60Hz ASME / CRN	
	2203 0576 00		GA 26 50Hz	
	2203 0576 00		GA 26 60Hz	
	2203 0576 00		GA 26 60Hz ASME / CRN	
3050	0129 3270 38	2	Rivet	
3060		1	Closing plate	
	2204 1056 00		GA 15 50Hz	
	2204 1056 00		GA 15 60Hz	
	2204 1056 00		GA 15 60Hz ASME / CRN	
	2204 1050 00		GA 18 50Hz	
	2204 1050 00		GA 18 60Hz	
	2204 1050 00		GA 18 60Hz ASME / CRN	
	2204 1050 00		GA 22 50Hz	
	2204 1050 00		GA 22 60Hz	
	2204 1050 00		GA 22 60Hz ASME / CRN	
	2202 9541 00		GA 26 50Hz	
	2202 9541 00		GA 26 60Hz	
	2202 9541 00		GA 26 60Hz ASME / CRN	
3070	0129 3270 46	4	Blind rivet	
3080	0147 1325 03	2	Screw	
3090	2202 9045 01	2	Lock washer	

Air system - Air outlet - Full-Feature - Floor mounted

7

Ref.	Part number	Qty	Name	Remarks
3100		1	Protection	
	2204 1054 00		GA 15 50Hz	
	2204 1054 00		GA 15 60Hz	
	2204 1054 00		GA 15 60Hz ASME / CRN	
	2204 1051 00		GA 18 50Hz	
	2204 1051 00		GA 18 60Hz	
	2204 1051 00		GA 18 60Hz ASME / CRN	
	2204 1051 00		GA 22 50Hz	
	2204 1051 00		GA 22 60Hz	
	2204 1051 00		GA 22 60Hz ASME / CRN	
	2204 1051 01		GA 26 50Hz	
	2204 1051 01		GA 26 60Hz	
	2204 1051 01		GA 26 60Hz ASME / CRN	
3110	0215 0003 91	1	Screw	
3120		1	Protection	
	2204 1055 00		GA 15 50Hz	
	2204 1055 00		GA 15 60Hz	
	2204 1055 00		GA 15 60Hz ASME / CRN	
3130		2	Screw	
	2200 7199 53		GA 15 50Hz	
	2200 7199 53		GA 15 60Hz	
	2200 7199 53		GA 15 60Hz ASME / CRN	
3140		2	Reducer	
	0605 8700 70		GA 18 50Hz	
	0605 8700 70		GA 18 60Hz	
	0605 8700 70		GA 15 60Hz ASME / CRN	
	0605 8700 70		GA 18 60Hz ASME / CRN	
	0605 8700 70		GA 22 50Hz	
	0605 8700 70		GA 22 60Hz	
	0605 8700 70		GA 22 60Hz ASME / CRN	
	0605 8700 70		GA 26 50Hz	
	0605 8700 70		GA 26 60Hz	
	0605 8700 70		GA 26 60Hz ASME / CRN	
3150		1	Pipe cooler-dryer	
	2204 1069 02		GA 15 50Hz	
	2204 1069 02		GA 15 60Hz	
	2204 1069 02		GA 15 60Hz ASME / CRN	
	2204 1072 01		GA 18 50Hz	
	2204 1072 01		GA 18 60Hz	
	2204 1072 01		GA 18 60Hz ASME / CRN	
	2204 1072 01		GA 22 50Hz	
	2204 1072 01		GA 22 60Hz	
	2204 1072 01		GA 22 60Hz ASME / CRN	
	2204 1072 01		GA 26 50Hz	
	2204 1072 01		GA 26 60Hz	
	2204 1072 01		GA 26 60Hz ASME / CRN	
3160	0580 0017 37	2	Pipe fitting	
3170	2204 1141 01	1	Stirrup pipe clamp	
3180	0215 0003 91	2	Screw	
3190	0346 3002 16	1	Clamp	
3200	0211 1253 03	2	Screw	
3210	1088 0803 07	1	Grommet	
3220	2204 1032 00	1	Sleeve	
3230	0129 3270 38	4	Rivet	

7

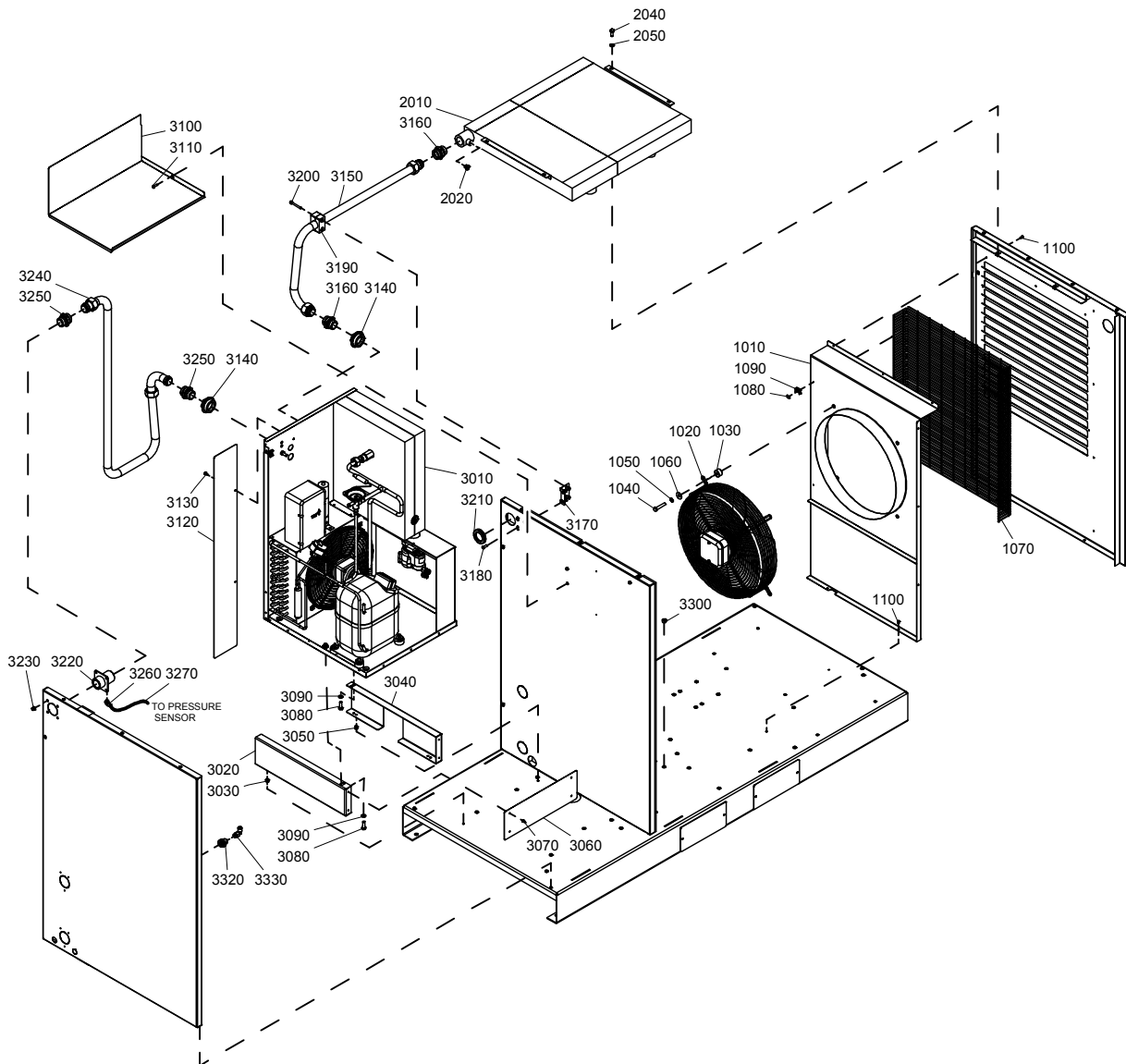

Air system - Air outlet - Full-Feature - Floor mounted**7**

Ref.	Part number	Qty	Name	Remarks
3240		1	Pipe	
	2204 1070 02		GA 15 50Hz	
	2204 1070 02		GA 15 60Hz	
	2204 1070 02		GA 15 60Hz ASME / CRN	
	2204 1073 01		GA 18 50Hz	
	2204 1073 01		GA 18 60Hz	
	2204 1073 01		GA 18 60Hz ASME / CRN	
	2204 1073 01		GA 22 50Hz	
	2204 1073 01		GA 22 60Hz	
	2204 1073 01		GA 22 60Hz ASME / CRN	
	2204 1073 01		GA 26 50Hz	
	2204 1073 01		GA 26 60Hz	
	2204 1073 01		GA 26 60Hz ASME / CRN	
3250	0580 0017 37	2	Pipe fitting	
3260	9090 1518 00	1	Coupling	
3270	0070 6002 48	1	Hose	
3290	0698 5141 59	1	Cable gland	
3300	0686 9099 11	2	Plug	
3320	2200 7513 20	1	Coupling	
3330	0583 8120 70	1	Elbow coupling	

8

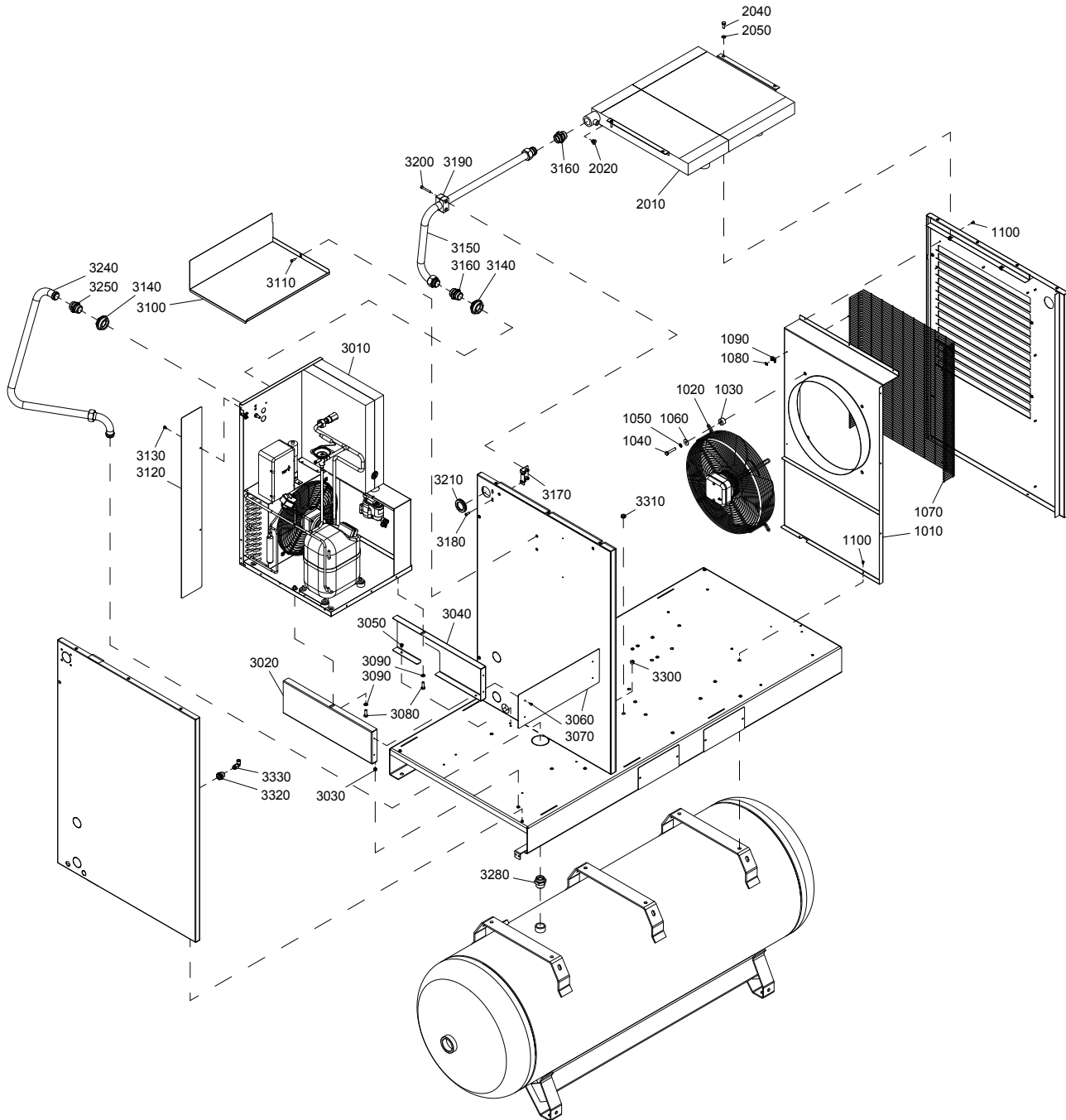

Air system - Air outlet - Full-Feature - Tank mounted

8

Ref.	Part number	Qty	Name	Remarks
1010		1	Fan support panel	
	2204 1027 00		GA 15 50Hz	
	2204 1027 00		GA 15 60Hz	
	2203 0609 00		GA 18 50Hz	
	2203 0609 00		GA 18 60Hz	
	2203 0609 00		GA 22 60Hz	
	2204 1028 00		GA 22 50Hz	
	2204 1028 00		GA 26 50Hz	
	2204 1028 00		GA 26 60Hz	
1020		1	Fan	
	2204 1076 00		GA 15 50Hz	
	2204 1076 00		GA 15 60Hz	
	2203 0488 00		GA 18 50Hz	
	2203 0488 00		GA 18 60Hz	
	2203 0488 00		GA 22 60Hz	
	1624 9608 00		GA 22 50Hz	
	1624 9608 00		GA 26 50Hz	
	1624 9609 00		GA 26 60Hz	
1030		4	Fan spacer	
	2203 0210 04		GA 15 50Hz	
	2203 0210 04		GA 15 60Hz	
	2203 0210 04		GA 18 50Hz	
	2203 0210 04		GA 18 60Hz	
	2203 0210 04		GA 22 60Hz	
	2203 0210 03		GA 22 50Hz	
	2203 0210 03		GA 26 50Hz	
	2203 0210 03		GA 26 60Hz	
1040		4	Hexagon bolt	
	0147 1329 03		GA 15 50Hz	
	0147 1329 03		GA 15 60Hz	
	0147 1329 03		GA 18 50Hz	
	0147 1329 03		GA 18 60Hz	
	0147 1329 03		GA 22 60Hz	
	0147 1335 03		GA 22 50Hz	
	0147 1335 03		GA 26 50Hz	
	0147 1335 03		GA 26 60Hz	
1050	0333 3100 17	4	Washer	
1060	0300 8019 00	4	Washer	
1070	2203 0610 00	1	Safety guard	
1080	2200 7302 47	4	Plate	
1090	0348 0110 03	2	Anchor plate	
1100	0129 3270 46	5	Blind rivet	
2010	2204 1031 00	1	Combi cooler	
2020	0686 3718 12	1	Plug	
2040	0147 1323 03	2	Screw	
2050	2202 9045 01	2	Lock washer	
3010	<<< >>>	1	Dryer	

8

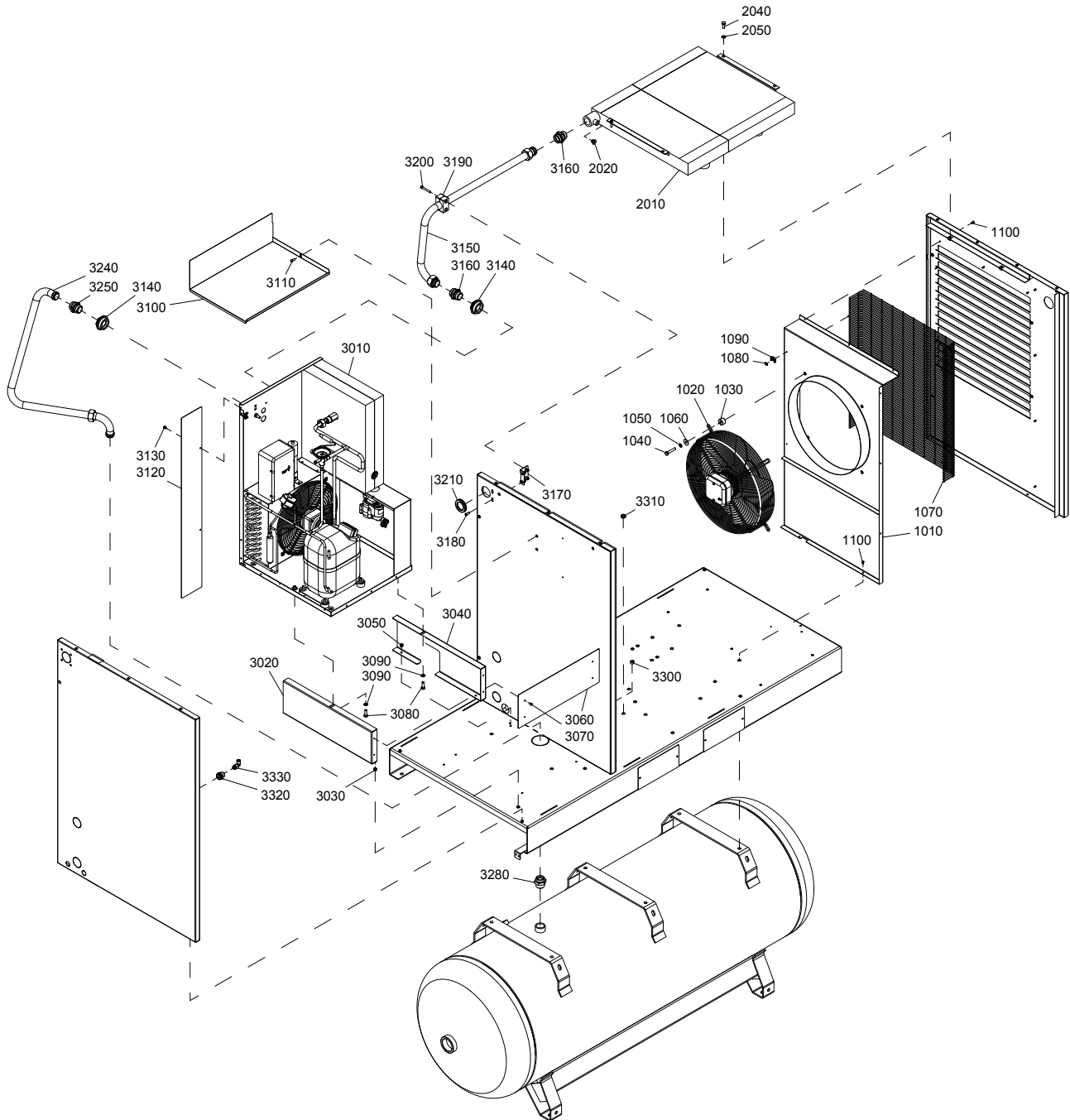

Air system - Air outlet - Full-Feature - Tank mounted

8

Ref.	Part number	Qty	Name	Remarks
3020		1	Support	
	2204 1052 00		GA 15 50Hz	
	2204 1052 00		GA 15 60Hz	
	2204 1052 00		GA 15 60Hz ASME / CRN	
	2204 1058 00		GA 18 50Hz	
	2204 1058 00		GA 18 60Hz	
	2204 1058 00		GA 18 60Hz ASME / CRN	
	2204 1058 00		GA 22 50Hz	
	2204 1058 00		GA 22 60Hz	
	2204 1058 00		GA 22 60Hz ASME / CRN	
	2202 9540 00		GA 26 50Hz	
	2202 9540 00		GA 26 60Hz	
	2202 9540 00		GA 26 60Hz ASME / CRN	
3030	0129 3270 38	2	Rivet	
3040		1	Support	
	2204 1053 00		GA 15 50Hz	
	2204 1053 00		GA 15 60Hz	
	2204 1053 00		GA 15 60Hz ASME / CRN	
	2204 1057 00		GA 18 50Hz	
	2204 1057 00		GA 18 60Hz	
	2204 1057 00		GA 18 60Hz ASME / CRN	
	2204 1057 00		GA 22 50Hz	
	2204 1057 00		GA 22 60Hz	
	2204 1057 00		GA 22 60Hz ASME / CRN	
	2203 0576 00		GA 26 50Hz	
	2203 0576 00		GA 26 60Hz	
	2203 0576 00		GA 26 60Hz ASME / CRN	
3050	0129 3270 38	2	Rivet	
3060		1	Closing plate	
	2204 1056 00		GA 15 50Hz	
	2204 1056 00		GA 15 60Hz	
	2204 1056 00		GA 15 60Hz ASME / CRN	
	2204 1050 00		GA 18 50Hz	
	2204 1050 00		GA 18 60Hz	
	2204 1050 00		GA 18 60Hz ASME / CRN	
	2204 1050 00		GA 22 50Hz	
	2204 1050 00		GA 22 60Hz	
	2204 1050 00		GA 22 60Hz ASME / CRN	
	2202 9541 00		GA 26 50Hz	
	2202 9541 00		GA 26 60Hz	
	2202 9541 00		GA 26 60Hz ASME / CRN	
3070	0129 3270 46	4	Rivet blind	
3080	0147 1325 03	2	Screw	
3090	2202 9045 01	2	Lock washer	
3100		1	Protection	
	2204 1054 00		GA 15 50Hz	
	2204 1054 00		GA 15 60Hz	
	2204 1054 00		GA 15 60Hz ASME / CRN	
	2204 1051 00		GA 18 50Hz	
	2204 1051 00		GA 18 60Hz	
	2204 1051 00		GA 18 60Hz ASME / CRN	

8

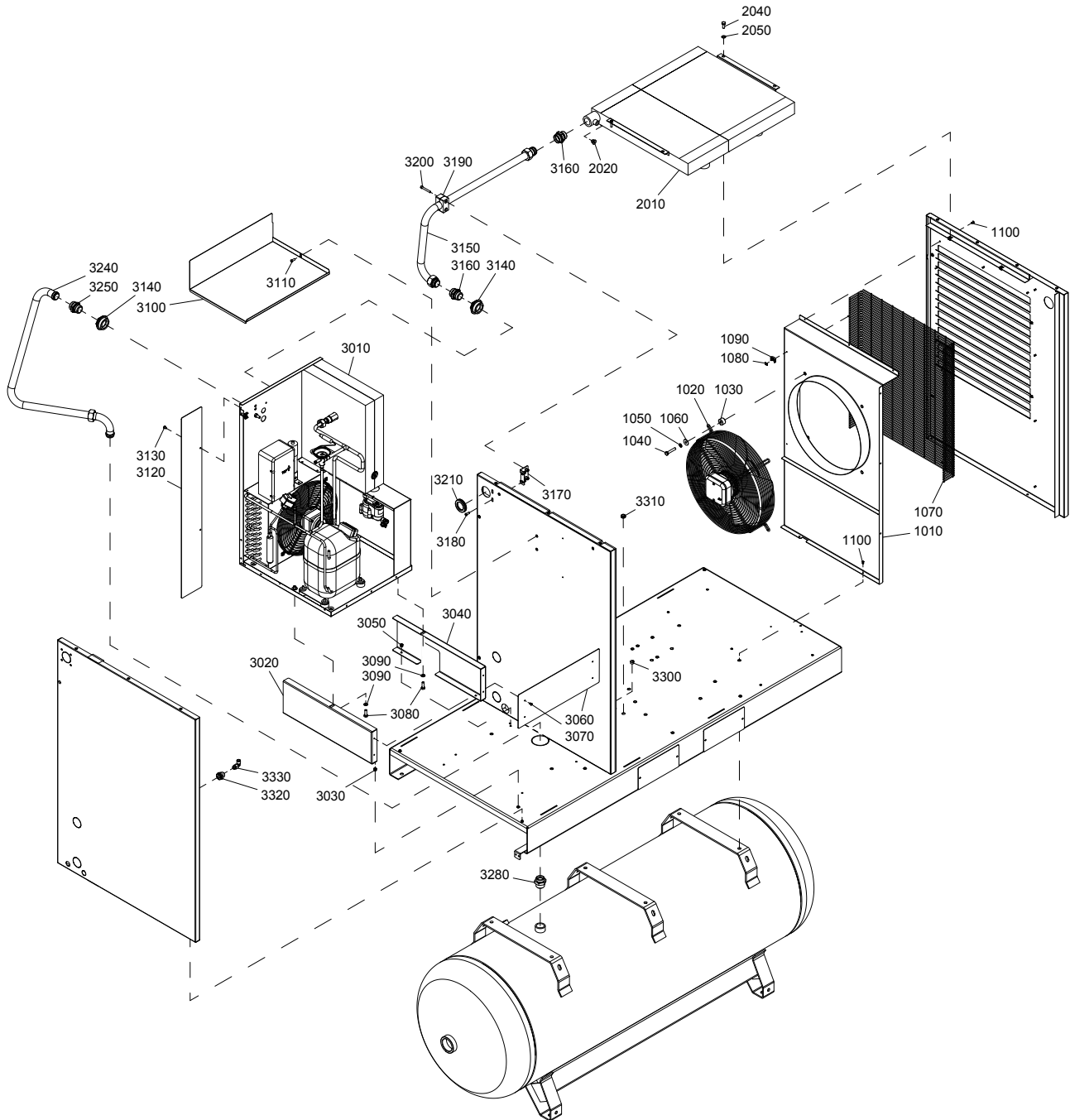

Air system - Air outlet - Full-Feature - Tank mounted

8

Ref.	Part number	Qty	Name	Remarks
	2204 1051 00		GA 22 50Hz	
	2204 1051 00		GA 22 60Hz	
	2204 1051 00		GA 22 60Hz ASME / CRN	
	2204 1051 01		GA 26 50Hz	
	2204 1051 01		GA 26 60Hz	
	2204 1051 01		GA 26 60Hz ASME / CRN	
3110	0215 0003 91	1	Screw	
3120	2204 1055 00	1	Protection	
3130	2200 7199 53	2	Screw	
3140	0605 8700 70	2	Reducer	
3145	0661 1000 61	2	Seal washer	
3150		1	Pipe cooler-dryer	
	2204 1069 02		GA 15 50Hz	
	2204 1069 02		GA 15 60Hz	
	2204 1069 02		GA 15 60Hz ASME / CRN	
	2204 1072 01		GA 18 50Hz	
	2204 1072 01		GA 18 60Hz	
	2204 1072 01		GA 18 60Hz ASME / CRN	
	2204 1072 01		GA 22 50Hz	
	2204 1072 01		GA 22 60Hz	
	2204 1072 01		GA 22 60Hz ASME / CRN	
	2204 1072 01		GA 26 50Hz	
	2204 1072 01		GA 26 60Hz	
	2204 1072 01		GA 26 60Hz ASME / CRN	
3160	0580 0017 37	2	Fitting pipe	
3170	2204 1141 01	1	Stirrup	
3180	0215 0003 91	2	Screw	
3190	0346 3002 16	1	Clamp	
3200	0211 1253 03	2	Screw	
3210	1088 0803 07	1	Grommet	
3240		1	Pipe dryer	
	2204 1071 01		GA 15 50Hz	
	2204 1071 01		GA 15 60Hz	
	2204 1071 01		GA 15 60Hz ASME / CRN	
	2204 1071 01		GA 18 50Hz	
	2204 1071 01		GA 18 60Hz	
	2204 1071 01		GA 18 60Hz ASME / CRN	
	2204 1071 01		GA 22 50Hz	
	2204 1071 01		GA 22 60Hz	
	2204 1071 01		GA 22 60Hz ASME / CRN	
	2204 1074 01		GA 26 50Hz	
	2204 1074 01		GA 26 60Hz	
	2204 1074 01		GA 26 60Hz ASME / CRN	
3250	0580 0017 37	1	Fitting pipe	
3280	0580 0018 48	1	Pipe coupling	
3290	0698 5141 59	1	Cable gland	
3300	0686 9099 11	1	Plug	
3310	0989 4220 45	1	Grommet	
3320	2200 7513 20	1	Coupling	
3330	0583 8120 70	1	Elbow coupling	
3350	0686 9252 94	4	Plug	

9

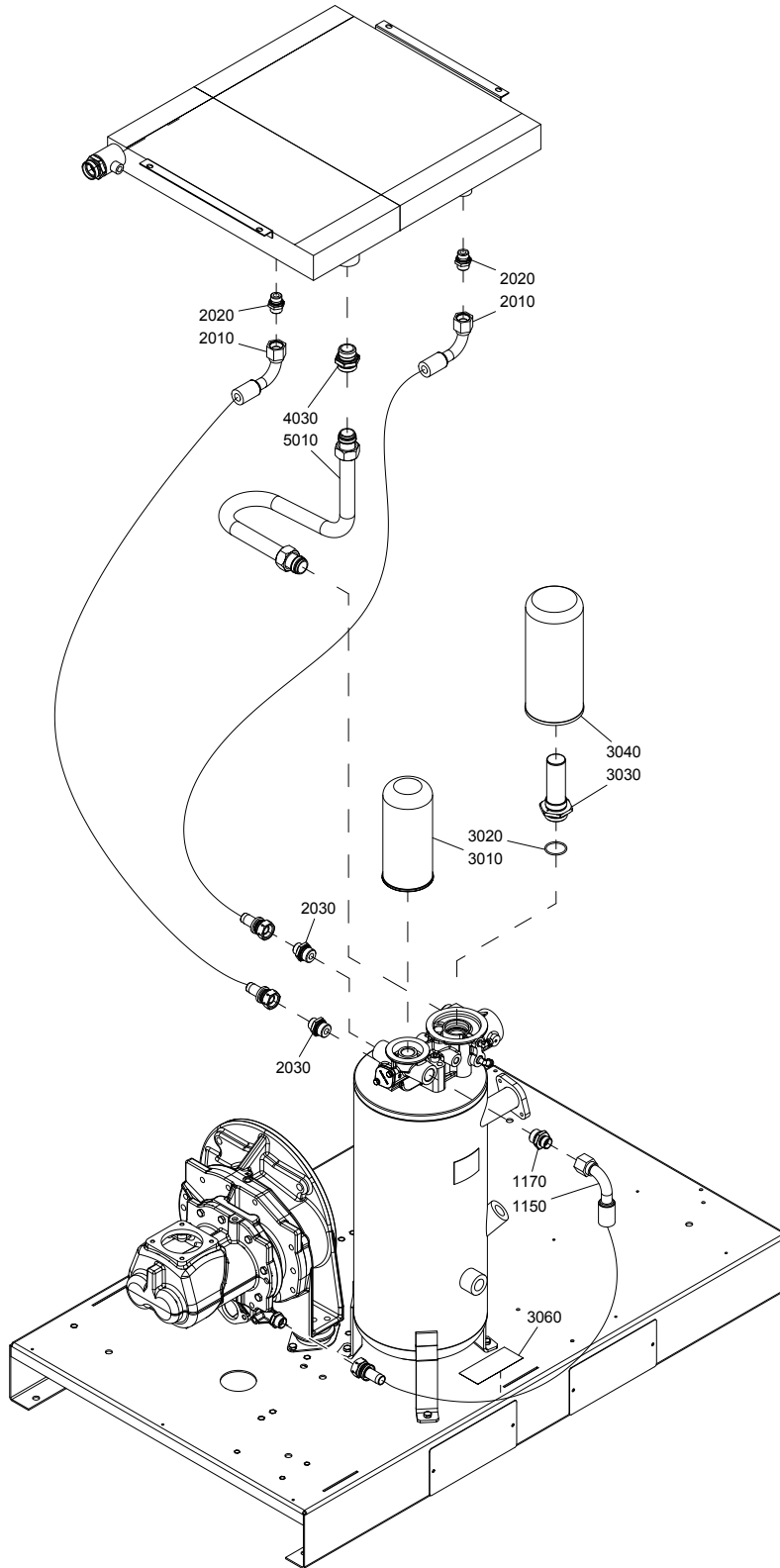

Oil system - GA 15, GA 18, GA 22

9

Ref.	Part number	Qty	Name	Remarks
1150	2202 9325 01	1	Hose assy	
1170	0580 0015 41	1	Nipple	
2010	2202 9325 01	2	Hose assy	
2020	0580 0015 40	2	Nipple	
2030	0580 0015 41	2	Nipple	
3010		1	Oil filter	
	1625 4800 00		Roto-Inject Fluid Ndurance	
	1625 7526 00		Roto-Xtend Duty Fluid	
3030		1	Pipe	
	1622 6542 80		GA 15 - Roto-Inject Fluid Ndurance	
	1622 6542 80		GA 18 - Roto-Inject Fluid Ndurance	
	1622 6543 80		GA 22 - Roto-Inject Fluid Ndurance	
	1625 4817 80		Roto-Xtend Duty Fluid	
3040		1	Oil separator	
	1625 7753 00		GA 15 - Roto-Inject Fluid Ndurance	
	1625 7753 00		GA 18 - Roto-Inject Fluid Ndurance	
	1625 7754 00		GA 22 - Roto-Inject Fluid Ndurance	
	1625 4811 00		Roto-Xtend Duty Fluid	
3060		1	Label	
	1079 9925 87		Roto-Xtend Duty Fluid	
4030	0580 0017 37	1	Fitting pipe	
5010	2204 1042 00	1	Pipe	

10

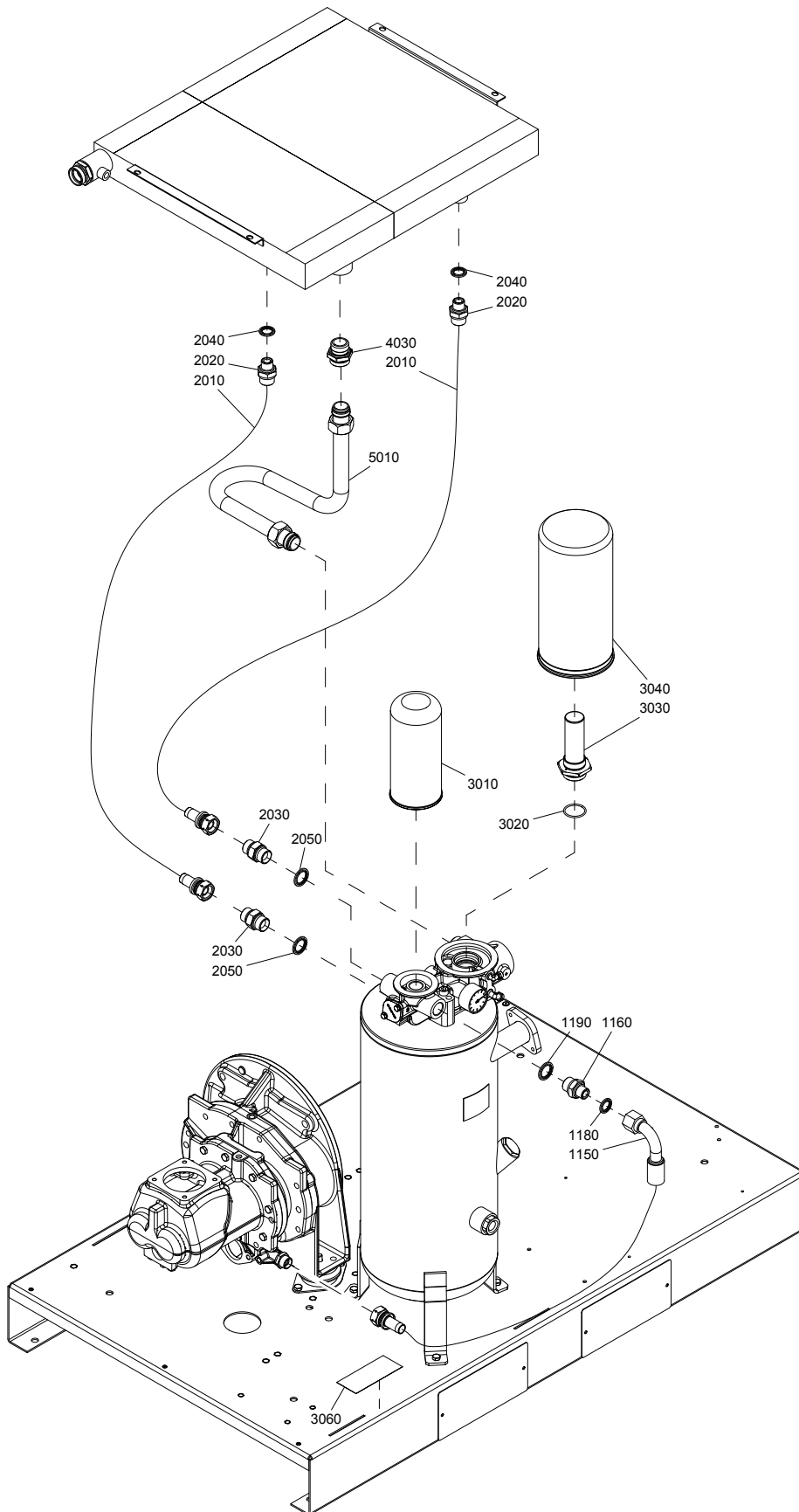

Oil system - GA 26

10

Ref.	Part number	Qty	Name	Remarks
1150	2202 8681 09	1	Hose	
1160	0603 5522 03	1	Nipple	
1180	0661 1000 39	1	Seal washer	
1190	0661 1000 43	1	Seal washer	
2010	2202 8681 10	2	Hose	
2020	0603 5522 03	2	Nipple	
2030	0603 4243 02	2	Nipple	
2040	0661 1000 39	2	Seal washer	
2050	0661 1000 43	2	Seal washer	
3010		1	Oil filter	
	1625 4800 00		Roto-Inject Fluid Ndurance	
	1625 7526 00		Roto-Xtend Duty Fluid	
3020		1	O-ring	
	0663 2108 33		Roto-Xtend Duty Fluid	
3030		1	Pipe	
	1622 6543 80		Roto-Inject Fluid Ndurance	
	1625 4817 80		Roto-Xtend Duty Fluid	
3040		1	Oil separator	
	1625 7754 00		Roto-Inject Fluid Ndurance	
	1625 4811 00		Roto-Xtend Duty Fluid	
3060		1	Label	
	1079 9925 87		Roto-Xtend Duty Fluid	
4030	0580 0017 37	1	Fitting pipe	
5010	2204 1042 00	1	Pipe	

11

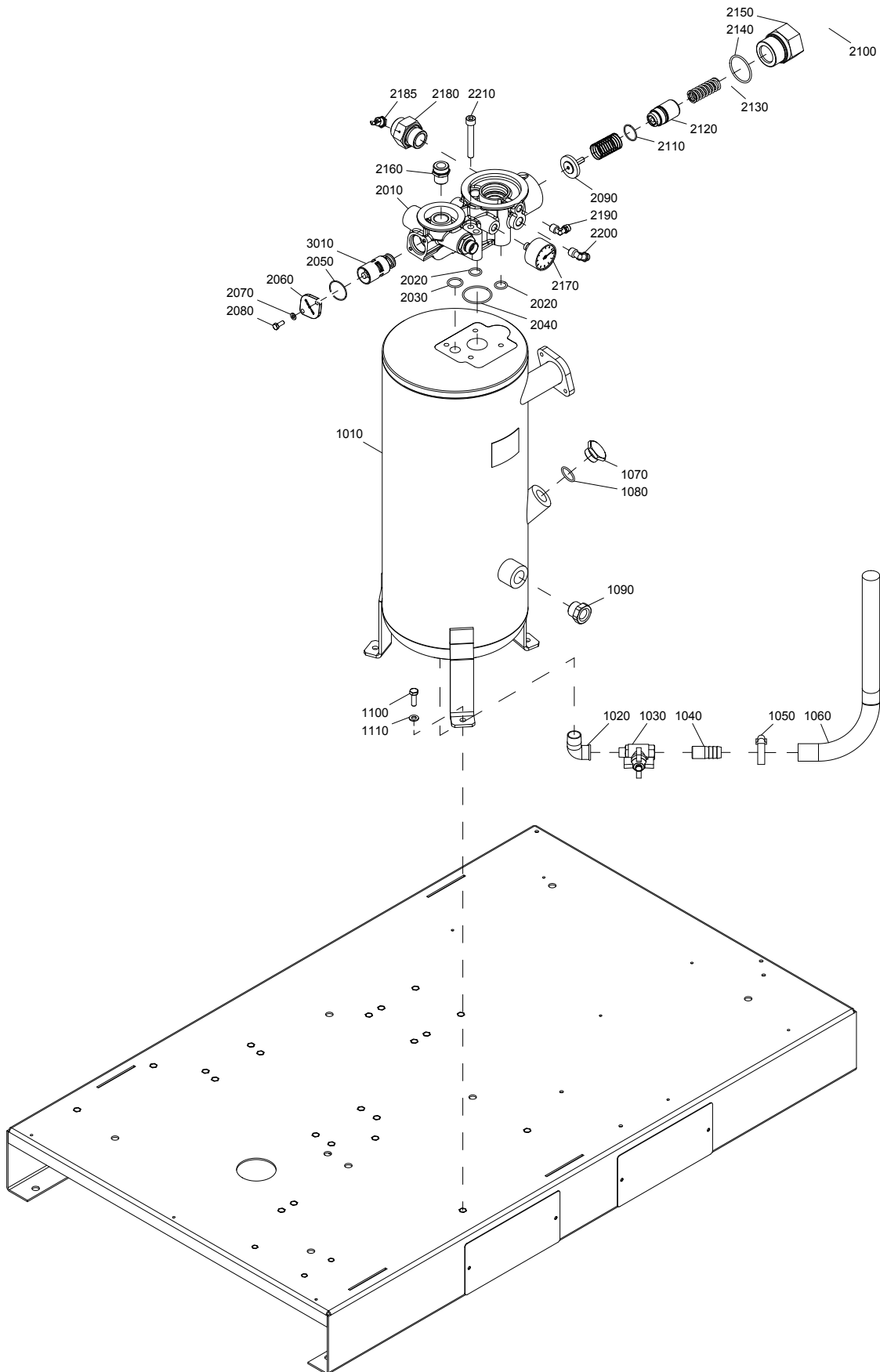

9828083056-01ed00

Oil system - Oil vessel connections

11

Ref.	Part number	Qty	Name	Remarks
1010		1	Oil separator	
	2204 1070 98		AD2000	
	1625 4815 83		AS1210	
	1625 4815 84		ASME/CRN	
	1625 4815 81		CE	
	1625 4815 86		MHLW	
	1625 4815 87		ML	
	1625 4815 85		MOM	
1020	0560 1305 03	1	Elbow	
1030	2200 7601 07	1	Ball valve	
1040	2200 7513 22	1	Pipe	
1050	0347 6109 00	1	Cable tie	
1060	2200 6503 40	1	Hose	
1070	2202 2124 21	1	Plug	
1080	0663 2105 90	1	O-ring	
1090	2200 7599 10	1	Plug level sight	
1100	0147 1325 03	3	Screw	
1110	2202 9045 01	3	Lock washer	
2010	1625 4735 00	1	Instrument block	
2020	0663 2116 84	2	O-ring	
2030	0663 2116 85	1	O-ring	
2040	0663 2116 86	1	O-ring	
2050	0663 2101 95	1	O-ring	1)
2060	1614 6118 00	1	Thermostatic valve cover	
2070	0301 2321 00	2	Washer	
2080	0147 1246 03	2	Hexagon bolt	
2090	1622 9078 80	1	Valve assembly	1)
2100	1622 0525 01	1	Spring	1)
2110	0663 2119 45	1	O-ring	1)
2120	1622 6575 00	1	Piston	1)
2130	1622 6577 00	1	Compression spring	1)
2140	0663 2105 99	1	O-ring	1)
2150	1622 6576 01	1	Housing	
2160	1625 4260 00	1	Nipple	
2170	2200 6001 03	1	Pressure gauge	
2180	2204 1048 00	1	Coupling straight	
2185	2204 1209 01	1	Temperature switch	
2190	9740 2004 32	1	Coupling	
2200	2202 7639 01	1	Coupling	
2210	0211 1371 03	4	Screw	
2220	0333 3100 31	2	Screw	
3010	1622 7064 04	1	Valve 60°C	

1) Part of „Minimum Pressure Valve/Thermostatic kit - 2901 3545 00“

12

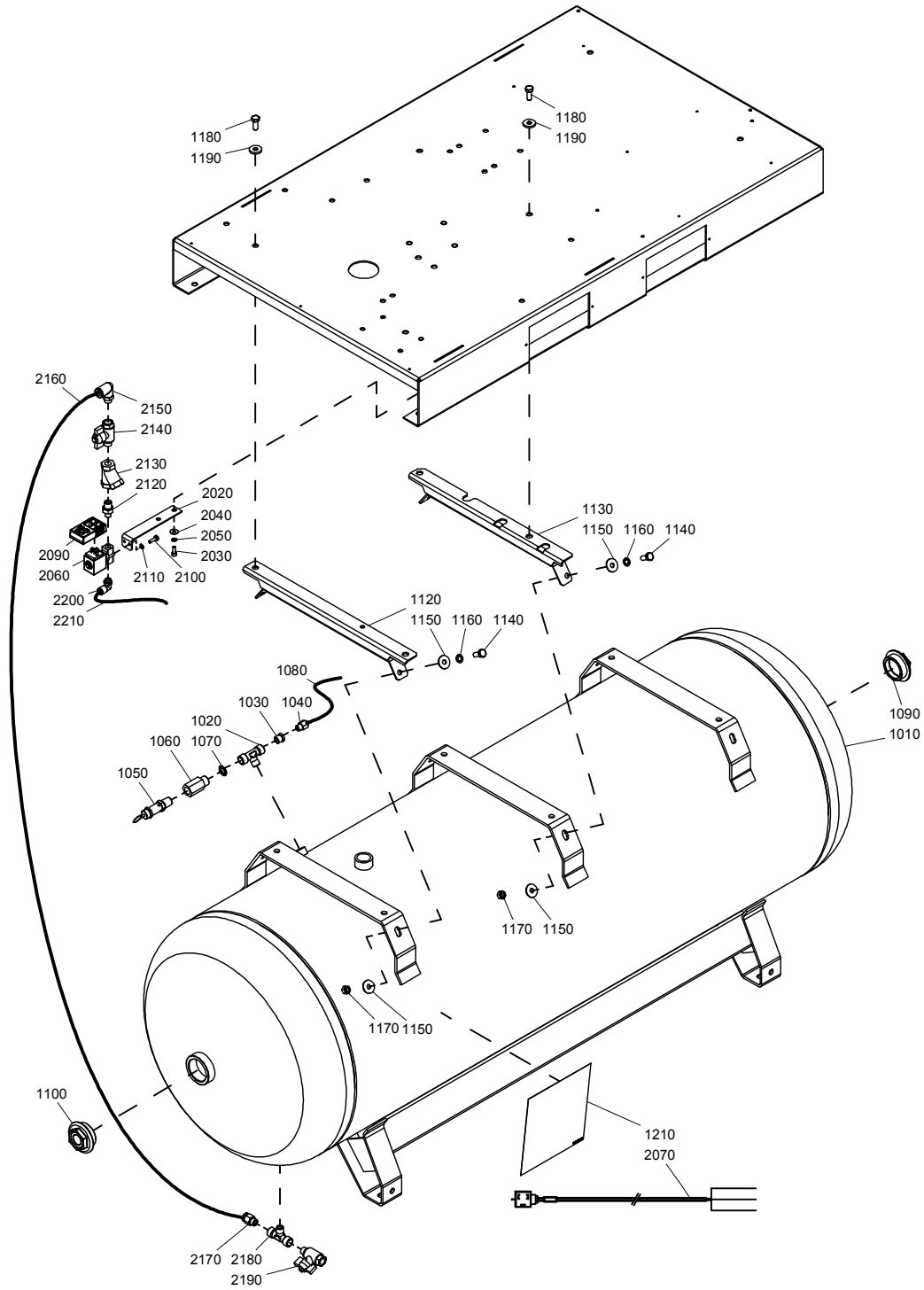

Air system - Air receiver - Pack - 500L

12

Ref.	Part number	Qty	Name	Remarks
1010		1	Air vessel	
	2204 1005 04		7.5 bar(e) AD2000	
	2204 1005 02		7.5 bar(e) AS1210	
	2204 1005 01		7.5 bar(e) CE	
	2204 1005 05		7.5 bar(e) MOM	
	2204 1005 04		8.5 bar(e) AD2000	
	2204 1005 02		8.5 bar(e) AS1210	
	2204 1005 01		8.5 bar(e) CE	
	2204 1005 05		8.5 bar(e) MOM	
	2204 1005 04		10 bar(e) AD2000	
	2204 1005 02		10 bar(e) AS1210	
	2204 1005 01		10 bar(e) CE	
	2204 1005 05		10 bar(e) MOM	
	2204 1005 04		13bar(e) AD2000	
	2204 1005 02		13 bar(e) AS1210	
	2204 1005 01		13 bar(e) CE	
	2204 1005 05		13 bar(e) MOM	
	2204 1005 03		100 psig ASME	
	2204 1005 03		100 psig ASME/CRN	
	2204 1005 03		125 psig ASME	
	2204 1005 03		125 psig ASME/CRN	
	2204 1005 03		150 psig ASME	
	2204 1005 03		150 psig ASME/CRN	
	2204 1005 03		175 psig ASME	
	2204 1005 03		175 psig ASME/CRN	
1020	9740 2027 33	1	Fitting tee	
1030	0605 8300 82	1	Bushing	
1040	9090 1508 00	1	Coupling	
1050		1	Safety valve	
	2202 8891 09		7.5 bar(e) AD2000	
	2202 8891 09		7.5 bar(e) AS1210	
	2202 8891 09		7.5 bar(e) CE	
	2202 8891 09		7.5 bar(e) MOM	
	2202 8891 09		8.5 bar(e) AD2000	
	2202 8891 09		8.5 bar(e) AS1210	
	2202 8891 09		8.5 bar(e) CE	
	2202 8891 09		8.5 bar(e) MOM	
	2202 8891 09		10 bar(e) AD2000	
	2202 8891 09		10 bar(e) AS1210	
	2202 8891 09		10 bar(e) CE	
	2202 8891 09		10 bar(e) MOM	
	2202 8891 09		13 bar(e) AD2000	
	2202 8891 09		13 bar(e) AS1210	
	2202 8891 09		13 bar(e) CE	
	2202 8891 09		13 bar(e) MOM	
	0830 1010 58		100 psig ASME	
	0830 1010 58		100 psig ASME/CRN	
	0830 1010 58		125 psig ASME	
	0830 1010 58		125 psig ASME/CRN	
	0830 1010 58		150 psig ASME	
	0830 1010 58		150 psig ASME/CRN	
	0830 1010 58		175 psig ASME	
	0830 1010 58		175 psig ASME/CRN	

12

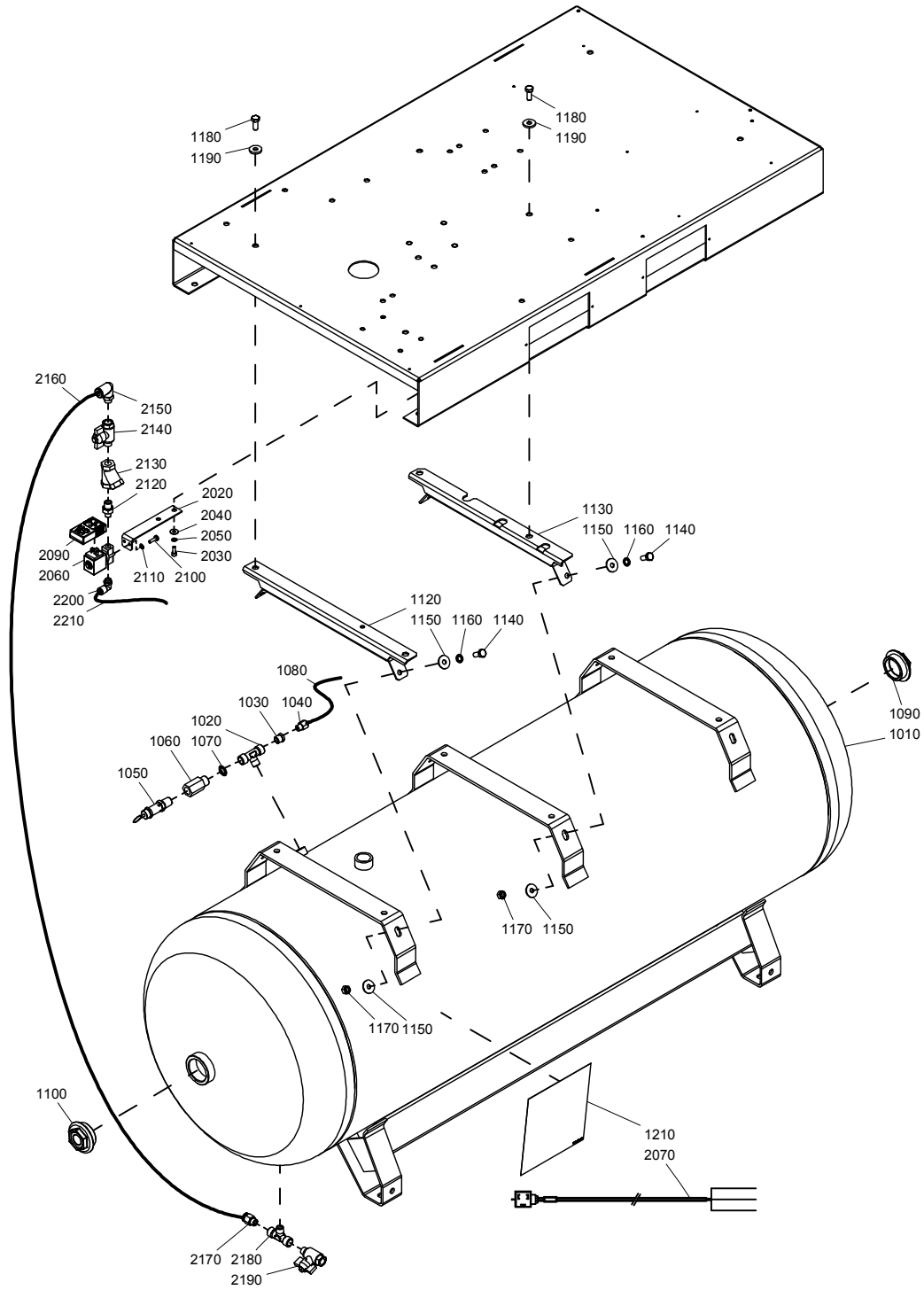

Air system - Air receiver - Pack - 500L

12

Ref.	Part number	Qty	Name	Remarks
1060		1	Reducer	
	2202 9666 00		100 psig ASME	
	2202 9666 00		100 psig ASME/CRN	
	2202 9666 00		125 psig ASME	
	2202 9666 00		125 psig ASME/CRN	
	2202 9666 00		150 psig ASME	
	2202 9666 00		150 psig ASME/CRN	
	2202 9666 00		175 psig ASME	
	2202 9666 00		175 psig ASME/CRN	
1070	0661 1000 40	1	Seal washer	
1080	0070 6002 48	1	Hose rilsan	
1090	2200 7509 11	1	Plug	
1100	0605 8534 03	1	Bushing	
1120	2202 9520 00	2	Stirrup vessel	
1130	2202 9968 00	1	Stirrup	
1140	0147 1362 03	6	Screw	
1150	0300 0274 17	12	Washer	
1160	0333 4232 00	6	Washer	
1170	0266 2111 00	6	Hexagon nut	
1180	0147 1362 03	6	Screw	
1190	6210 0364 00	6	Washer	
1210	1079 9931 29	1	Decal	
1240	2202 2513 12	1	Label	
2020	2202 2513 57	1	Support	
2030	0211 1246 03	2	Screw	
2040	0300 0274 64	2	Washer	
2050	0333 4220 00	2	Washer	
2060	2200 5996 21	1	Valve	
2070	2205 0303 01	1	Wire harness	
2090	2202 2610 18	1	Timer	
2100	0147 1247 03	2	Hexagon bolt	
2110	0333 4220 00	2	Washer	
2120	0603 5103 03	1	Nipple	
2130	0803 5010 09	1	Strainer	
2140	0852 0010 09	1	Ball valve	
2150	0583 8120 92	1	Fitting	
2160	0070 6002 64	1	Hose	
2170	0583 8100 89	1	Coupling	
2180	9740 2027 33	1	Fitting tee	
2190	0852 0010 09	1	Ball valve	
2200	0583 8120 22	1	Coupling	
2210	0070 6002 15	1	Hose	

13

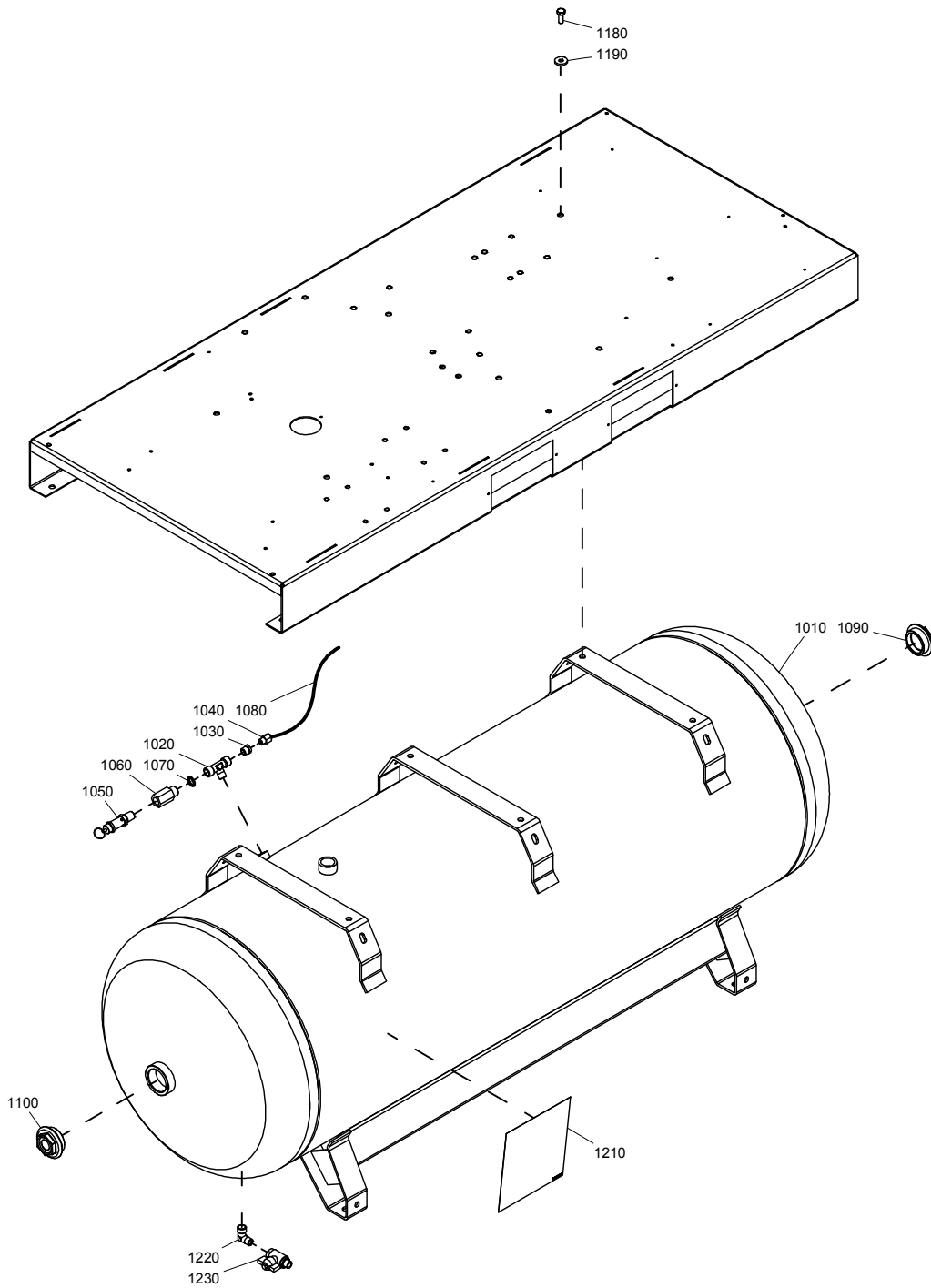

Air system - Air receiver - Full-Feature - 500L

13

Ref.	Part number	Qty	Name	Remarks
1010		1	Vessel	
	2204 1005 04		7.5bar(e) AD2000	
	2204 1005 02		7.5 bar(e) AS1210	
	2204 1005 01		7.5 bar(e) CE	
	2204 1005 05		7.5 bar(e) MOM	
	2204 1005 04		8.5bar(e) AD2000	
	2204 1005 02		8.5 bar(e) AS1210	
	2204 1005 01		8.5 bar(e) CE	
	2204 1005 05		8.5 bar(e) MOM	
	2204 1005 04		10bar(e) AD2000	
	2204 1005 02		10 bar(e) AS1210	
	2204 1005 01		10 bar(e) CE	
	2204 1005 05		10 bar(e) MOM	
	2204 1005 04		13bar(e) AD2000	
	2204 1005 02		13 bar(e) AS1210	
	2204 1005 01		13 bar(e) CE	
	2204 1005 05		13 bar(e) MOM	
	2204 1005 03		100 psig ASME	
	2204 1005 03		100 psig ASME/CRN	
	2204 1005 03		125 psig ASME	
	2204 1005 03		125 psig ASME/CRN	
	2204 1005 03		150 psig ASME	
	2204 1005 03		150 psig ASME/CRN	
	2204 1005 03		175 psig ASME	
	2204 1005 03		175 psig ASME/CRN	
1020	9740 2027 33	1	Fitting tee	
1030	0605 8300 82	1	Bushing	
1040	9090 1508 00	1	Coupling	
1050		1	Safety valve	
	2202 8891 09		7.5 bar(e) AD2000	
	2202 8891 09		7.5 bar(e) AS1210	
	2202 8891 09		7.5 bar(e) CE	
	2202 8891 09		7.5 bar(e) MOM	
	2202 8891 09		8.5 bar(e) AD2000	
	2202 8891 09		8.5 bar(e) AS1210	
	2202 8891 09		8.5 bar(e) CE	
	2202 8891 09		8.5 bar(e) MOM	
	2202 8891 09		10 bar(e) AD2000	
	2202 8891 09		10 bar(e) AS1210	
	2202 8891 09		10 bar(e) CE	
	2202 8891 09		10 bar(e) MOM	
	2202 8891 09		13 bar(e) AD2000	
	2202 8891 09		13 bar(e) AS1210	
	2202 8891 09		13 bar(e) CE	
	2202 8891 09		13 bar(e) MOM	
	0830 1010 58		100 psig ASME	
	0830 1010 58		100 psig ASME/CRN	
	0830 1010 58		125 psig ASME	
	0830 1010 58		125 psig ASME/CRN	
	0830 1010 58		150 psig ASME	
	0830 1010 58		150 psig ASME/CRN	
	0830 1010 58		175 psig ASME	
	0830 1010 58		175 psig ASME/CRN	

13

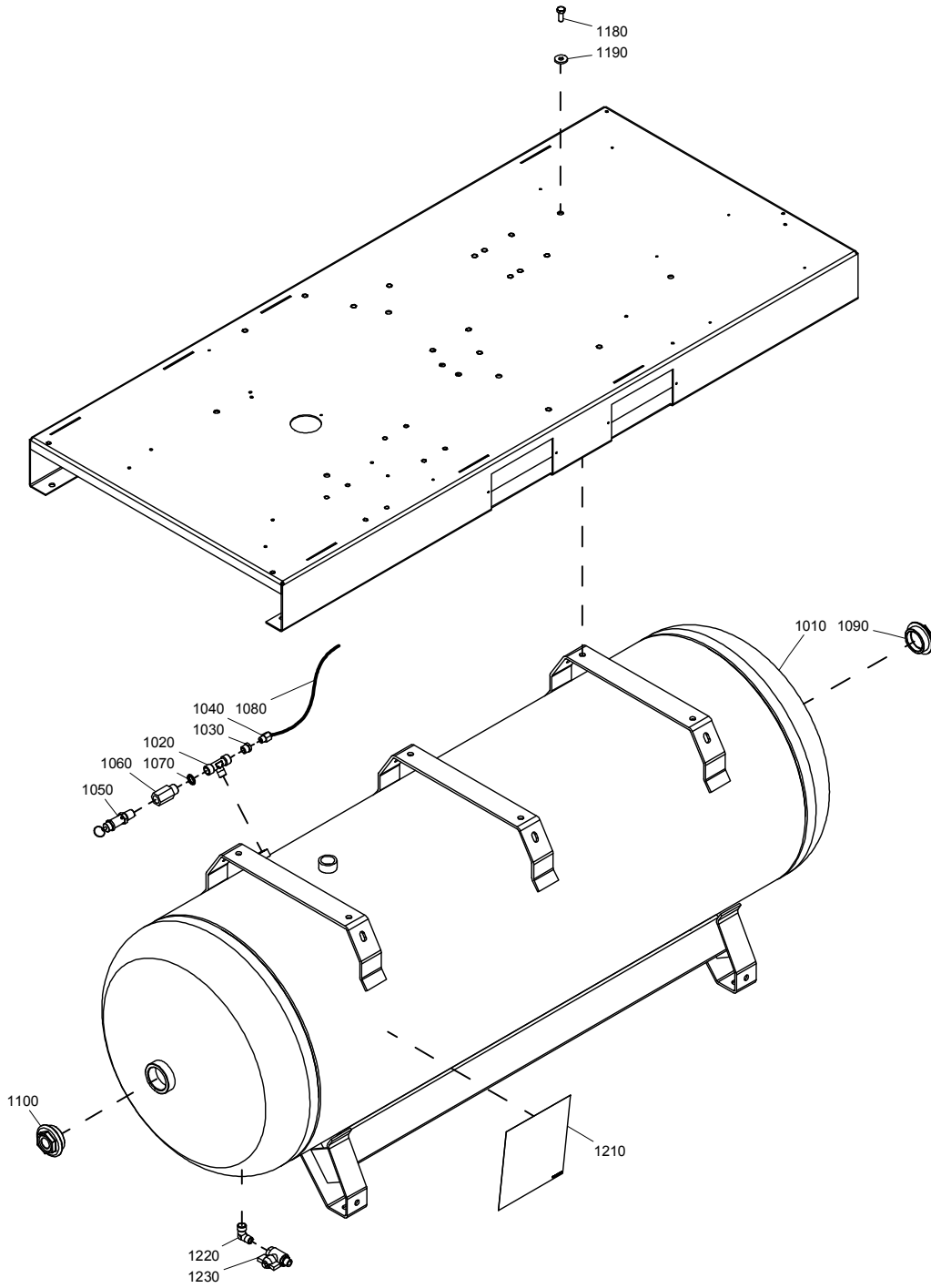

Air system - Air receiver - Full-Feature - 500L**13**

Ref.	Part number	Qty	Name	Remarks
1060		1	Reducer	
	2202 9666 00		100 psig ASME	
	2202 9666 00		100 psig ASME/CRN	
	2202 9666 00		125 psig ASME	
	2202 9666 00		125 psig ASME/CRN	
	2202 9666 00		150 psig ASME	
	2202 9666 00		150 psig ASME/CRN	
	2202 9666 00		175 psig ASME	
	2202 9666 00		175 psig ASME/CRN	
1070	0661 1000 40	1	Seal washer	
1080	0070 6002 48	1	Hose	
1090	2200 7509 11	1	Plug	
1100	0605 8534 03	1	Bushing	
1180	0147 1362 03	6	Screw	
1190	6210 0364 00	6	Washer	
1210	1079 9931 29	1	Decal	
1220	0605 9500 42	1	Elbow coupling	
1230	0852 0010 09	1	Ball valve	

14

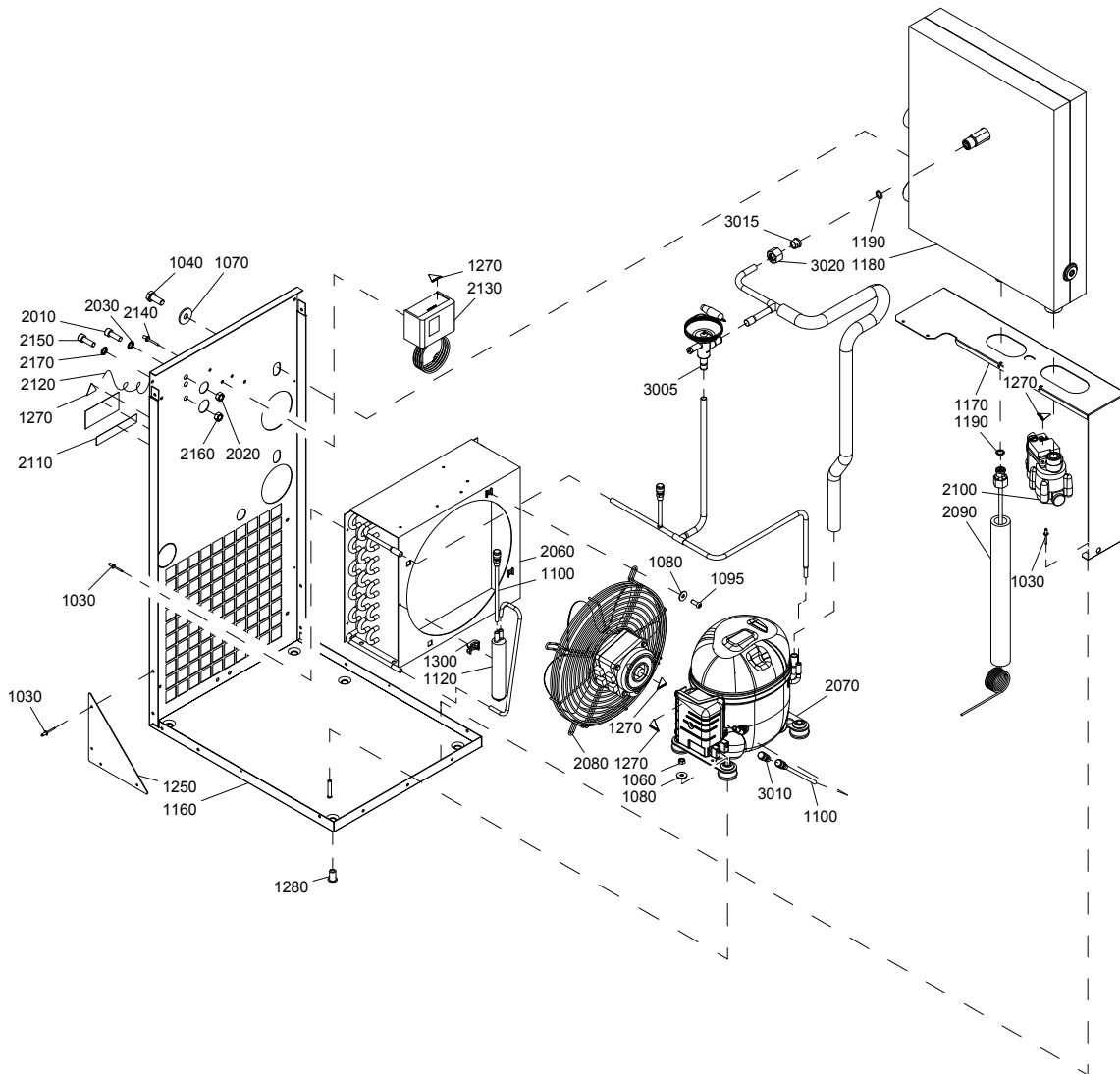

Air system - Air outlet - Full-Feature - Air dryer - GA 15 - A6

14

Ref.	Part number	Qty	Name	Remarks
		1	Dryer	
	2200 9037 63		230V/50Hz	
	2200 9037 64		230V/60Hz IEC/UL-cUL	
	2200 9037 65		230V/60Hz CSA-UL	
1030	0129 3270 40	• 16	Rivet	
1040	0147 1362 03	• 3	Screw	
1060	0266 2108 00	• 5	Nut	
1070	0300 0274 17	• 3	Washer	
1080	0300 0274 64	• 8	Washer	
1082	0333 4220 00	• 1	Washer	
1095	0215 0003 91	• 4	Screw	
1100	2200 5997 43	• 2	Check valve+pipe	
1120	1617 2996 01	• 1	Filter dryer	
1160	2202 7360 82	• 1	Base frame	
1170	2202 7365 00	• 1	Stirrup	
1180	2202 7366 82	• 1	Heat exchanger ass.	
1190	2202 7425 01	• 2	Ring	
1250	2202 7706 00	• 2	Angle iron	
1270	1088 1001 01	• 5	Warning mark	
1280	0298 1000 22	• 2	Insert	
1300	0348 0110 03	• 1	Anchor plate	
2010	0211 1325 03	• 1	Screw	
2020	0266 2110 00	• 1	Nut	
2030	0333 3100 17	• 1	Washer	
2050		• 1	Label	
	2202 2611 92		230V/60Hz IEC/UL-cUL	
	2202 2611 92		230V/60Hz CSA-UL	
2060	2202 7351 02	• 1	Condensor	
2070		• 1	Compressor	
	2203 0265 02		230V/50Hz	
	2203 0265 04		230V/60Hz IEC/UL-cUL	
	1627 0264 00		230V/60Hz CSA-UL	
		•• 1	Start relay	
	2202 7651 18		2203 0265 02	
	2202 7651 08		2202 7370 06	
		•• 1	Overload protector	
	2202 7652 25		2203 0265 02	
	2202 7652 10		2202 7370 06	
		•• 1	Start capacitor	
	2202 7650 16		2203 0265 02	
	2202 7650 09		2202 7370 06	
2080	1627 1816 00	• 1	Fan axial	
2090		• 1	Capillary	
	2202 7413 02		230V/50Hz	
	2202 7413 02		230V/60Hz IEC/UL-cUL	
	2202 7413 04		230V/60Hz CSA-UL	
2100	2202 7547 03	• 1	Electronic drain	
	0663 9096 00	•• 1	O-ring	
2110		• 1	Label	
	2202 7801 00		230V/60Hz IEC/UL-cUL	
	2202 7801 00		230V/60Hz CSA-UL	

14

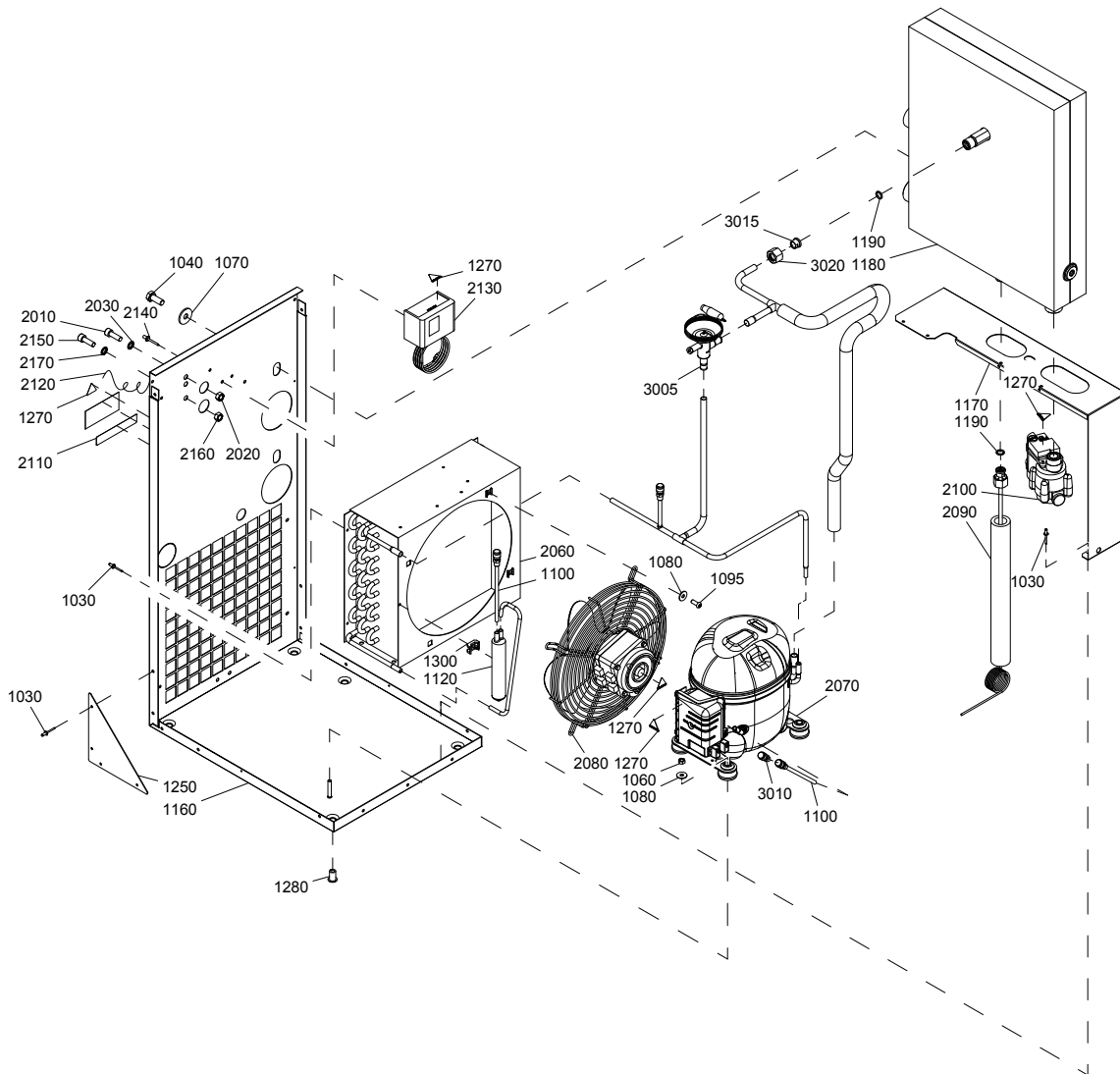

Air system - Air outlet - Full-Feature - Air dryer - GA 15 - A6

14

Ref.	Part number	Qty	Name	Remarks
2120	•	1	Wire harness	
	9828 4429 01		230V/50Hz	
	9828 4429 01		230V/60Hz IEC/UL-cUL	
	9828 4429 11		230V/60Hz CSA-UL	
2130	•	1	Pressure switch	
	1089 9139 23		230V/50Hz	
	1089 9139 23		230V/60Hz IEC/UL-cUL	
	1089 9139 35		230V/60Hz CSA-UL	
2140	•	2	Rivet	
2150	•	1	Screw	
2160	•	1	Nut	
2170	•	1	Washer	
	•	1	Pipe assy dryer	
	2203 0271 80		230V/50Hz	
	2203 0271 80		230V/60Hz IEC/UL-cUL	
	2203 0822 80		230V/60Hz CSA-UL	
3005	••	1	Hot gas bypass valve	
	2202 7324 02		230V/50Hz	
	2202 7324 02		230V/60Hz IEC/UL-cUL	
	1624 2906 00		230V/60Hz CSA-UL	
3010	••	AR	Valve	
3015	••	1	Sleeve	
3020	••	1	Nut	

15

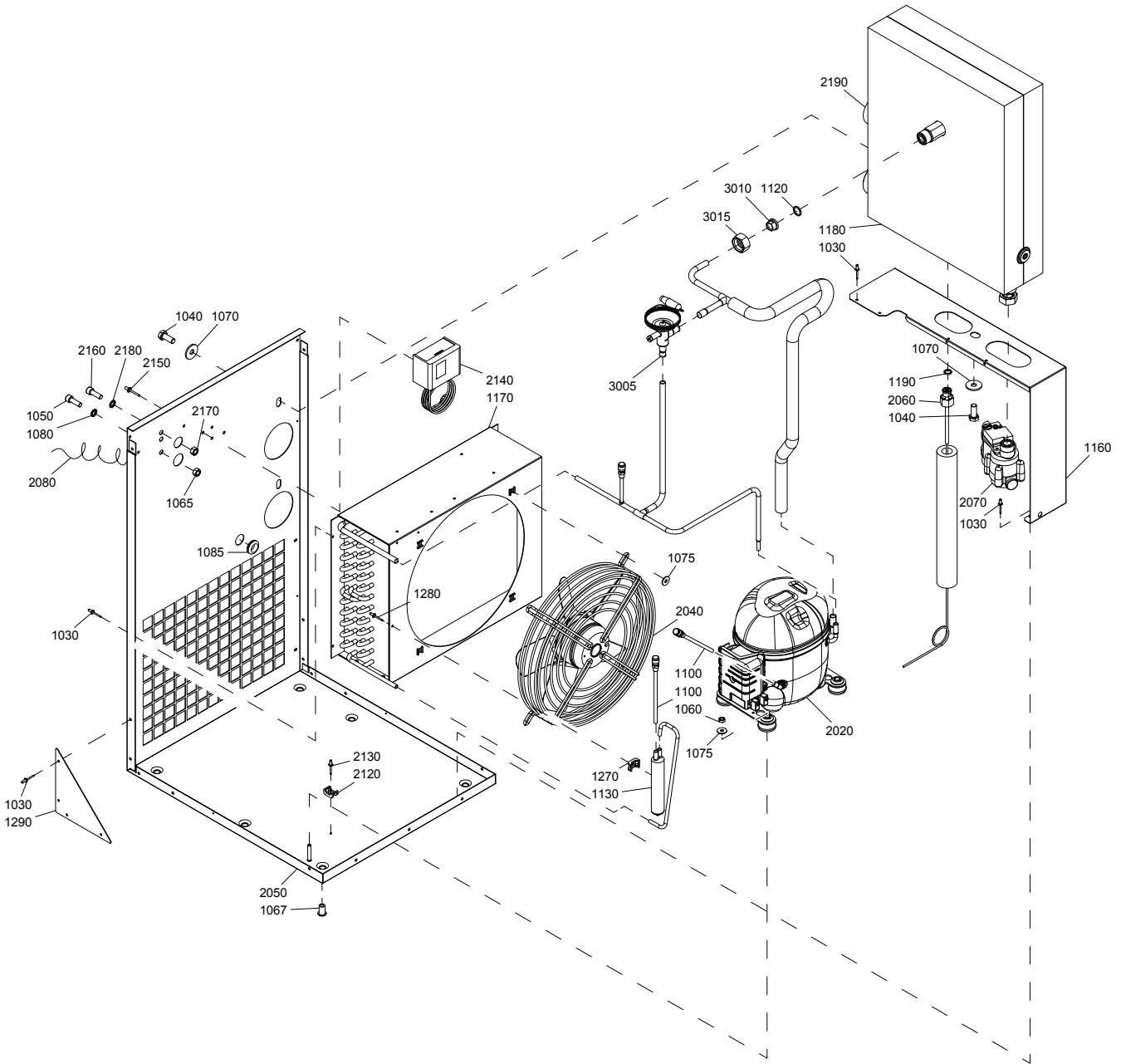

Air system - Air outlet - Full-Feature - Air dryer - GA 18, GA 22 - A8 - CSA/UL

15

Ref.	Part number	Qty	Name	Remarks
	2200 9028 02	1	Dryer	
			230V/60Hz CSA-UL	
1030	0129 3270 40 ●	16	Rivet	
1040	0147 1362 03 ●	3	Screw	
1050	0211 1325 03 ●	1	Screw	
1060	0266 2108 00 ●	5	Nut	
1065	0266 2110 00 ●	1	Nut	
1067	0298 1000 22 ●	2	Insert	
1070	0300 0274 17 ●	3	Washer	
1075	0300 0274 64 ●	8	Washer	
1080	0333 3100 17 ●	1	Washer	
1082	0333 4220 00 ●	1	Washer	
1085	0989 4220 08 ●	1	Grommet	
1090	0348 0101 20 ●	11	Cable tie	
1095	0215 0003 91 ●	4	Screw	
1100	2200 5997 43 ●	2	Check valve+pipe	
1120	2200 6336 10 ●	1	Ring	
1130	1617 2996 01 ●	1	Filter dryer	
1135	0395 1010 05 ●	AR	Insulation tape	
1160	2202 7333 00 ●	1	Stirrup	
1170	2202 7352 01 ●	1	Condenser	
1180	2202 7367 82 ●	1	Heat exchanger	
1190	2202 7425 01 ●	1	Ring	
1270	0348 0110 03 ●	1	Anchor plate	
1280	0129 3270 40 ●	1	Rivet	
1290	2202 7706 00 ●	2	Angle iron	
2020	1617 1494 28 ●	1	Compressor	
	1617 1549 02 ●●	1	Start capacitor	
	1617 1551 13 ●●	1	Start relay	
	1617 1550 86 ●●	1	Overload protector	
	1617 1530 80 ●●	1	Anti-vibration mounting set	
2040	1624 2917 85 ●	1	Fan axial	
2050	2202 7378 82 ●	1	Base frame	
2060	2202 7413 05 ●	1	Capillary	
2070	2202 7547 03 ●	1	Electronic drain	
2080	9828 4429 11 ●	1	Wire harness	
2120	0348 0110 03 ●	1	Anchor plate	
2130	0129 3270 40 ●	1	Rivet	
2140	1089 9139 35 ●	1	Pressure switch	
2150	0129 3270 42 ●	2	Rivet	
2160	0211 1325 03 ●	1	Screw	
2170	0266 2110 00 ●	1	Nut	
2180	0333 3100 17 ●	1	Washer	
2190	1624 9350 02 ●	1	Capacitor	
	2203 0606 80 ●	1	Pipe assy dryer	
3005	1624 2906 00 ●●	1	Hot gas bypass valve	
3010	2202 7466 05 ●●	1	Sleeve	
3015	2202 7466 04 ●●	1	Nut	

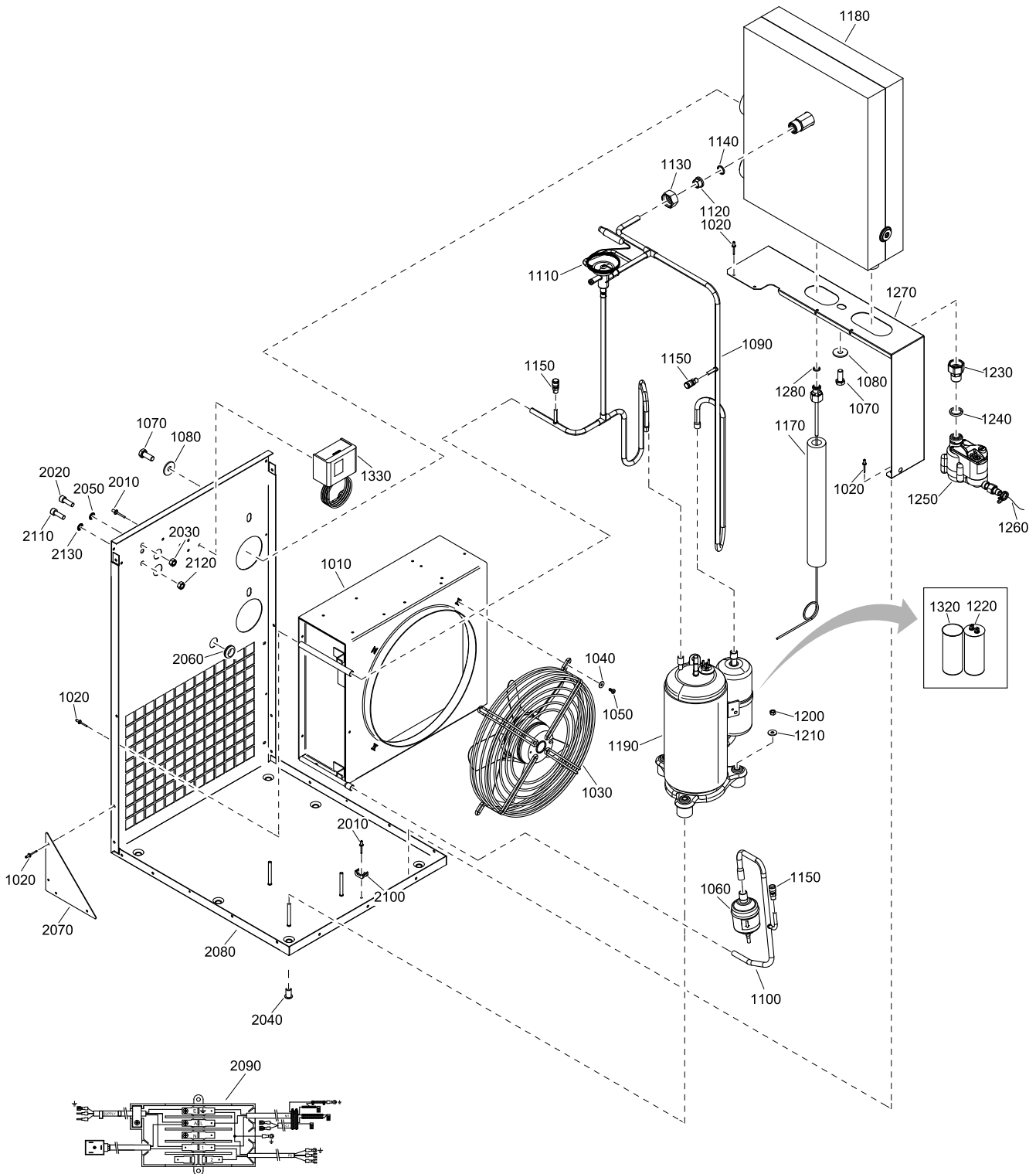

Air system - Air outlet - Full-Feature - Air dryer - GA 18, GA 22 - E8 - Non CSA/UL

16

Ref.	Part number	Qty	Name	Remarks
		1	Air dryer	
	2200 9030 71		230V/50Hz	
	2200 9030 80		230V/60Hz	
1010	2204 1677 01	• 1	Condenser coil	
1020	0129 3270 40	• 17	Blind rivet	
1030		•	Fan motor	
	1624 2917 84	1	230V/50Hz	
	1624 2917 85	1	230V/60Hz	
1040	0300 0274 64	• 4	Washer	
1050	0215 0003 91	• 4	Screw	
1060	2202 7898 01	• 1	Filter-dryer	
1070	0147 1362 03	• 3	Screw	
1080	0300 0274 17	• 3	Washer	
	2204 1661 80	• 1	Pipe assembly	
1090	2204 1661 83	•• 1	Pipe	
1100	2204 1661 84	•• 1	Pipe	
1110	1624 2486 03	• 1	By-pass valve	
1120	2202 7466 03	• 1	Sleeve	
1130	2202 7466 04	• 1	Rotalock nut	
1140	2200 6336 10	• 1	O-ring	
1150	2202 8516 00	• 1	Non-return valve	
1170	2202 7413 02	• 1	Capillary tube	
1180	2202 7367 82	• 1	Exchanger	
1190		•	Compressor	
	1624 2616 10	1	230V/50Hz	
	1624 2616 14	1	230V/60Hz	
	1630 2038 00	•• 1	Cover	
1200	0291 1185 29	• 3	Nut	
1210	0300 0274 64	• 3	Washer	
1220	1624 2725 01	• 1	Capacitor	
1230	2202 7703 01	• 1	Coupling	
1240	0663 9096 00	• 1	O-ring	
1250	2202 7547 03	• 1	Condensate drain	
	2200 9020 17	•• 1	Drain wear kit	
	1630 2043 31	•• 1	Floater	
1260	0070 7250 07	• AR	Plastic tube	
1270	2202 7333 00	• 1	Stirrup	
1280	2202 7425 01	• 1	O-ring	
1320		•	Start capacitor	
	2202 7929 01	1	230V/60Hz	
1330	1089 9139 25	• 1	Pressure switch	
2010	0129 3270 40	• 17	Blind rivet	
2020	0211 1325 03	• 1	Screw	
2030	0266 2110 00	• 1	Nut	
2040	0298 1000 22	• 2	Insert	
2050	0333 3100 17	• 1	Washer	
2060	0989 4220 08	• 1	Grommet	
2070	2202 7706 00	• 2	Support angle	
2080	2203 0859 81	• 1	Frame	
2090		• 1	Wire harness	
	2205 0217 11		230V/50Hz	
	2205 0412 41		230V/60Hz	
2100	0348 0110 03	• 1	Anchor plate	
2110	0211 1325 03	• 1	Screw	

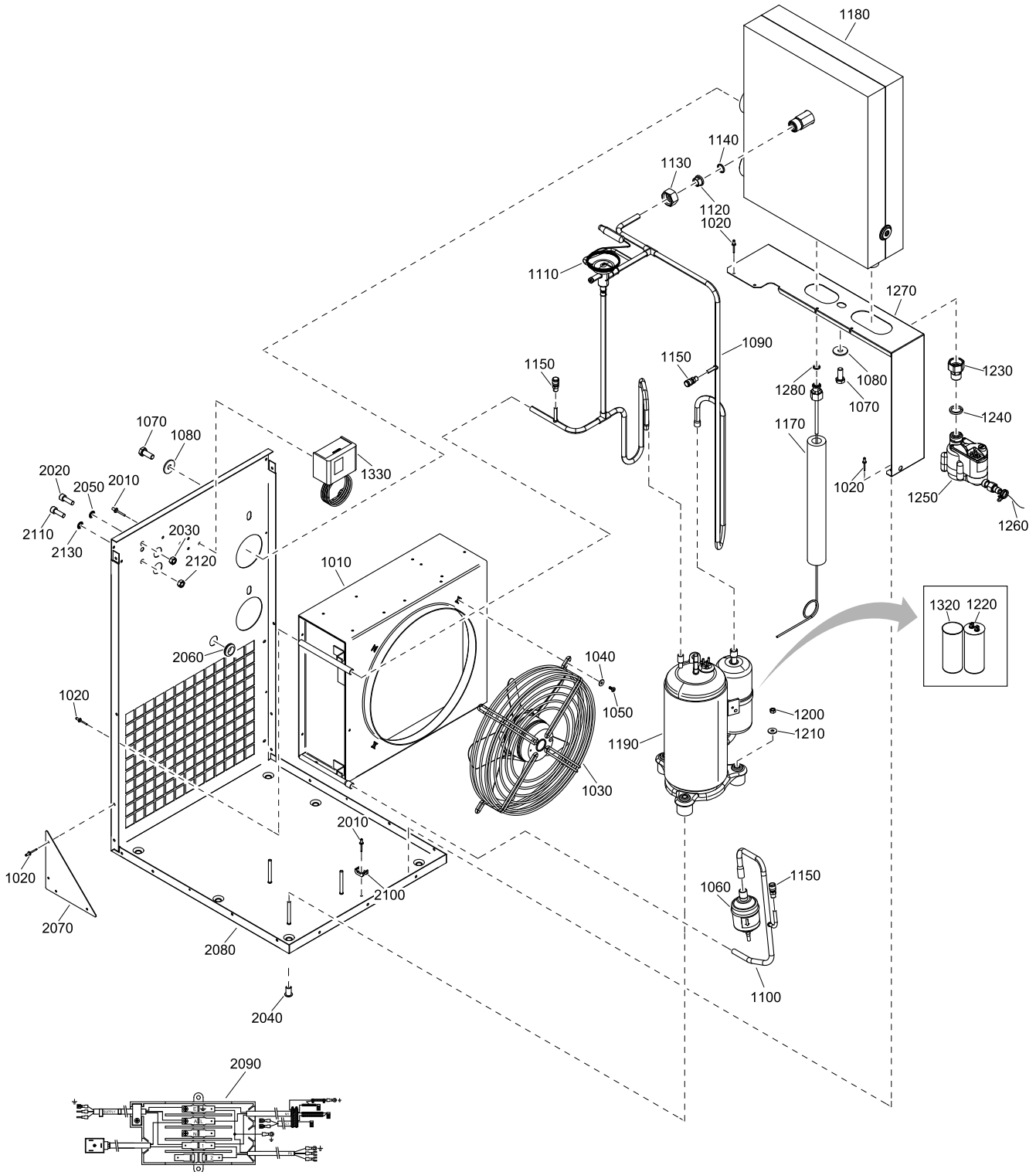

**Air system - Air outlet - Full-Feature - Air dryer - GA 18, GA 22 - E8 -
Non CSA/UL**

16

Ref.	Part number	Qty	Name	Remarks
2120	0266 2110 00 •	1	Nut	
2130	0333 3100 17 •	1	Washer	

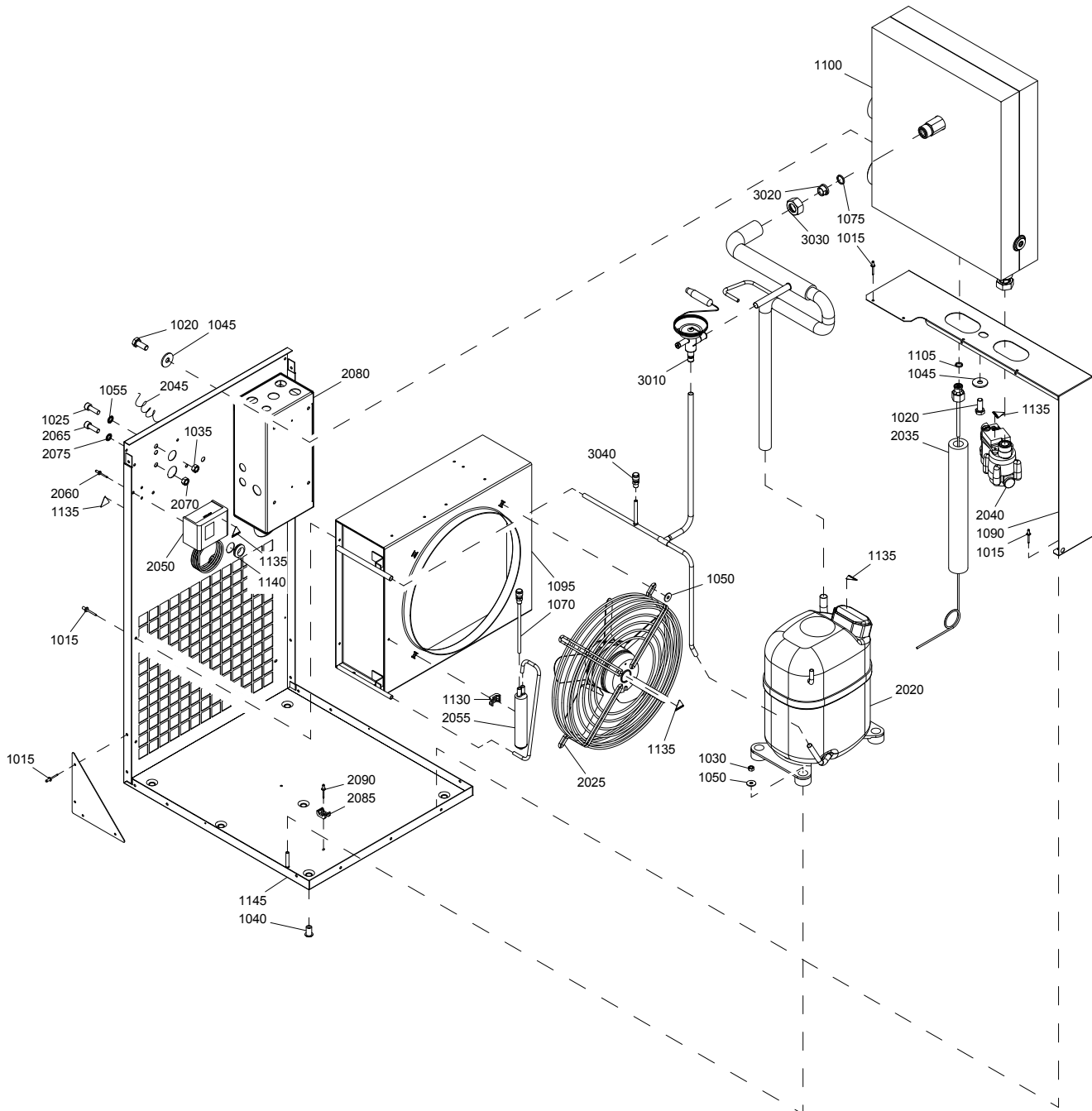

Air system - Air outlet - Full-Feature - Air dryer - GA 26 - A8/A9 - CSA/UL

17

Ref.	Part number	Qty	Name	Remarks
		1	Dryer	
	2200 9027 65		230V/60Hz CSA-UL	
1015	0129 3270 40 ●	16	Rivet	
1020	0147 1362 03 ●	3	Screw	
1025	0211 1325 03 ●	1	Screw	
1030	0266 2108 00 ●	4	Nut	
1035	0266 2110 00 ●	1	Nut	
1040	0298 1000 22 ●	6	Insert	
1045	0300 0274 17 ●	3	Washer	
1050	0300 0274 64 ●	8	Washer	
1055	0333 3100 17 ●	1	Washer	
1070	2200 5997 43 ●	1	Check valve+pipe	
1075	2200 6336 10 ●	1	Ring	
1090	2203 0743 00 ●	1	Stirrup	
1095	1627 1459 00 ●	1	Condenser	
1100	2202 7367 82 ●	1	Heat exchanger	
1105	2202 7425 01 ●	1	Ring	
1130	0348 0110 03 ●	1	Anchor plate	
1135	1088 1001 01 ●	5	Warning mark	
1140	0989 4220 08 ●	1	Grommet	
1145	2203 0742 82 ●	1	Base frame	
2020	2202 9698 01 ●	1	Compressor	
2025	1627 1692 82 ●	1	Fan axial	
2035	2202 7413 07 ●	1	Capillary	
2040	2202 7547 03 ●	1	Electronic drain	
	0663 9096 00 ●●	1	O-ring	
2045	9828 4429 11 ●	1	Wire harness	
2050	1089 9139 35 ●	1	Switch press	
2055	2202 7898 01 ●	1	Dryer filter	
2060	0129 3270 42 ●	2	Rivet	
2065	0211 1325 03 ●	1	Screw	
2070	0266 2110 00 ●	1	Nut	
2075	0333 3100 17 ●	1	Washer	
2080	9828 4429 21 ●	1	Cubicle	
2085	0348 0110 03 ●	1	Anchor plate	
2090	0129 3270 40 ●	1	Rivet	
	2203 0753 80 ●	1	Pipe assy dryer	
3010	1617 1524 02 ●●	1	Hot gas bypass valve	
3020	2202 7466 05 ●●	3	Sleeve	
3030	2202 7466 04 ●●	3	Nut	
3040	2202 8516 00 ●●	1	Non return valve	

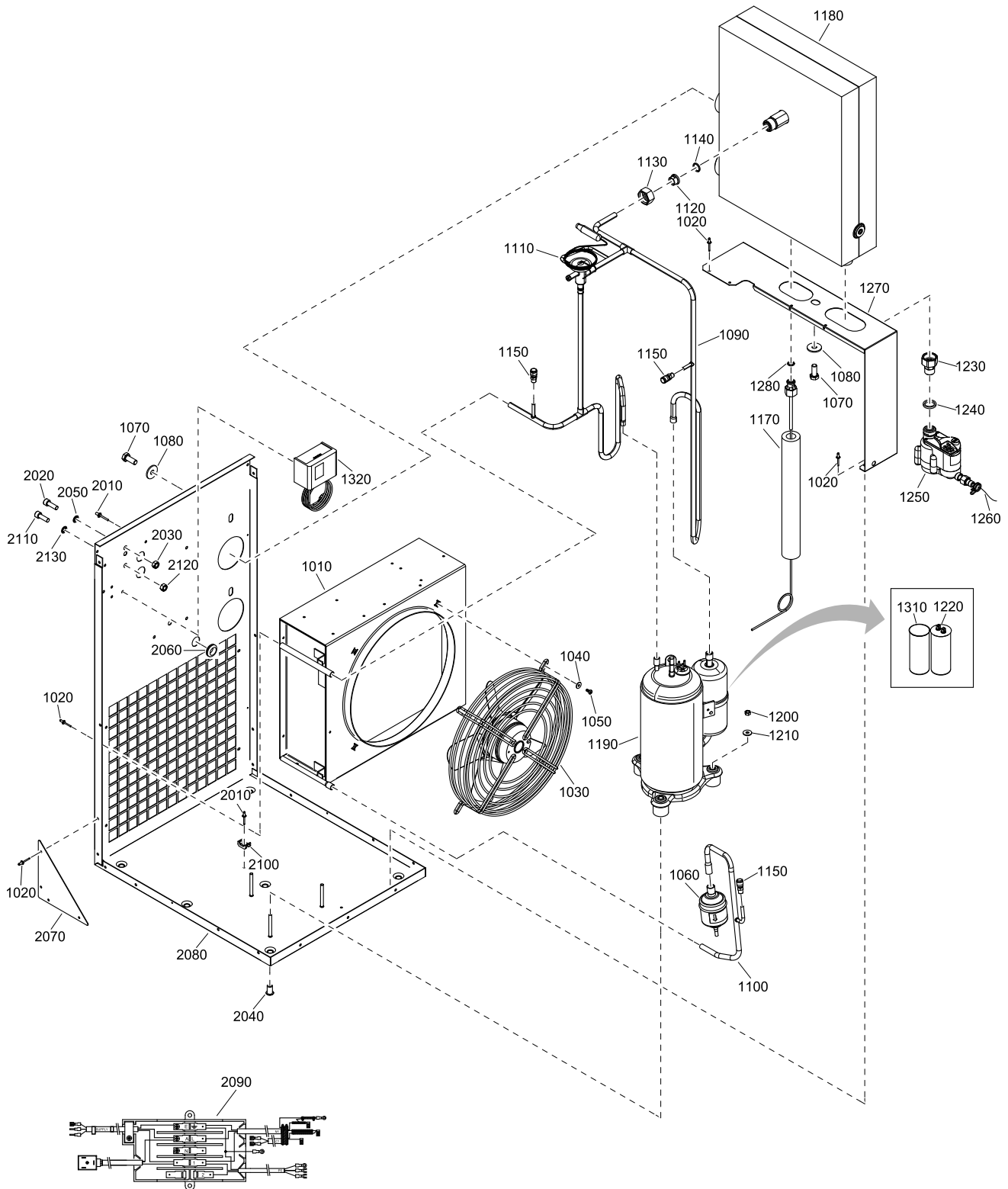

Air system - Air outlet - Full-Feature - Air dryer - GA 26 - E8/E9 - Non CSA/UL

18

Ref.	Part number	Qty	Name	Remarks
		1	Air-dryer	
	2200 9030 82		230V/50Hz	
	2200 9030 83		230V/60Hz	
1010	2204 1678 01 •	1	Condenser coil	
1020	0129 3270 40 •	16	Blind rivet	
1030	•	1	Fan motor	
	1624 2917 84		230V/50Hz	
	1624 2917 85		230V/60Hz	
1040	0300 0274 64 •	4	Washer	
1050	0215 0003 91 •	4	Screw	
1060	2202 7898 01 •	1	Filter-dryer	
1070	0147 1362 03 •	3	Screw	
1080	0300 0274 17 •	3	Washer	
	2204 1665 80 •	1	Pipe assembly	
1090	2204 1665 83 ••	1	Pipe	
1100	2204 1665 84 ••	1	Pipe	
1110	1624 2486 02 •	1	By-pass valve	
1120	2202 7466 03 •	1	Sleeve	
1130	2202 7466 04 •	1	Rotalock nut	
1140	2200 6336 10 •	1	O-ring	
1150	2202 8516 00 •	1	Non-return valve	
1170	2202 7413 02 •	1	Capillary tube	
1180	2202 7367 82 •	1	Exchanger	
1190	•	1	Compressor	
	1624 2616 01		230V/50Hz	
	1624 2616 03		230V/60Hz	
	1630 2038 00 ••	1	Cover	
1200	0291 1185 29 •	3	Nut	
1210	0300 0274 64 •	3	Washer	
1220	1624 2725 02 •	1	Capacitor	
1230	2202 7703 01 •	1	Coupling	
1240	0663 9096 00 •	1	O-ring	
1250	2202 7547 03 •	1	Condensate drain	
	2200 9020 17 ••	1	Drain wear kit	
	1630 2043 31 ••	1	Floater	
1260	0070 7250 07 •	AR	Plastic tube	
1270	2203 0743 00 •	1	Stirrup	
1280	2202 7425 01 •	1	O-ring	
		1	Start capacitor	
1310	2202 7929 01 •	1	230V/60Hz	
1320	1089 9139 25 •	1	Pressure switch	
2010	0129 3270 40 •	16	Blind rivet	
2020	0211 1325 03 •	1	Screw	
2030	0266 2110 00 •	1	Nut	
2040	0298 1000 22 •	6	Insert	
2050	0333 3100 17 •	1	Washer	
2060	0989 4220 08 •	1	Grommet	
2070	2202 7706 00 •	2	Support angle iron	
2080	2203 0868 81 •	1	Frame	
2090	2205 0412 41 •	1	Wire harness	
2100	0348 0110 03 •	1	Anchor plate	
2110	0211 1325 03 •	1	Screw	
2120	0266 2110 00 •	1	Nut	
2130	0333 3100 17 •	1	Washer	

19

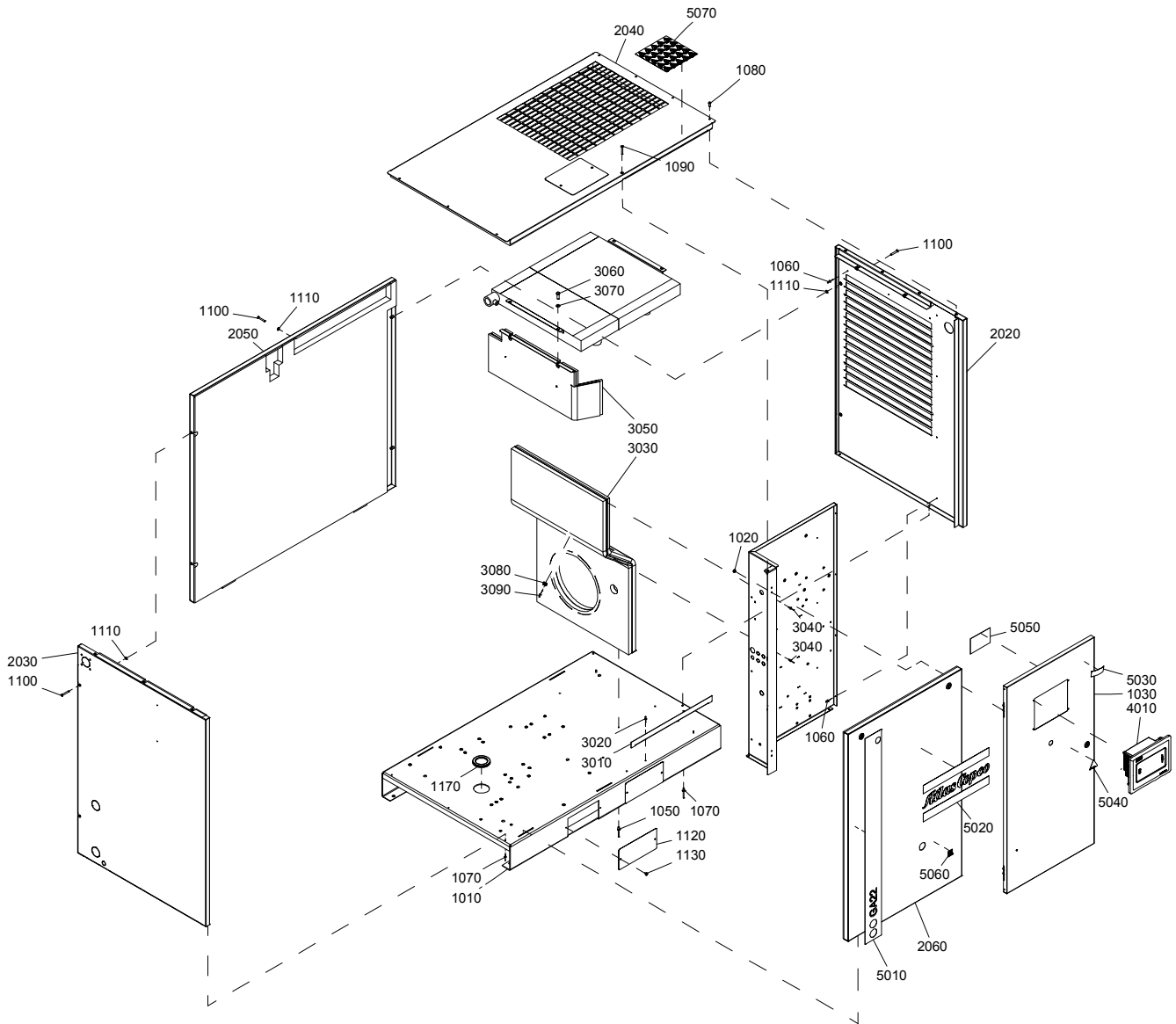

Bodywork - Pack

19

Ref.	Part number	Qty	Name	Remarks
1010	2203 0537 85	1	Base	
1020	0291 1185 28	4	Nut	
1030		3	Profile	
	2202 8453 00		IEC	
	2202 8453 00		UL-cUL	
1050	0129 3270 38	2	Rivet	
1060	0129 3270 46	7	Rivet blind	
1070	0129 3270 46	3	Rivet blind	
1080	0215 0003 91	7	Screw	
1090	0216 1957 75	1	Screw	
1100	0216 1957 75	5	Screw	
1110	2202 9392 01	5	Washer	
1120	2204 1059 05	1	Panel	
1130	2200 7199 53	8	Screw	
1170	0989 4220 05	1	Grommet	
	2202 0202 80	1	Kit	
2010	2203 0553 05	• 1	Cubicle door	
	2202 8808 00	••	Lock	
2020	2203 0547 05	• 1	Right panel	
2030	2203 0563 05	• 1	Left panel	1)
2040	2203 0575 05	• 1	Roof panel	2)
2050	2203 0562 05	• 1	Back panel	3)
2060	2203 0565 05	• 1	Front panel	4)
	2200 5402 34	•• 2	Lock	
3010	2204 1017 00	1	Cubicle stirrup	
3020	0129 3270 46	2	Rivet blind	
3030	2204 1079 00	1	Motor deflector	5)
3040	0129 3270 46	4	Rivet blind	
3050	2204 1046 00	1	Deflector	6)
3060	0147 1325 03	2	Screw	
3070	2202 9045 01	2	Lock washer	
3080	0348 0110 03	1	Anchor plate	
3090	0129 3270 46	1	Rivet blind	
4010		1	Controller	
	1900 5202 00		Elektronikon® Swipe	
	1900 5204 00		Elektronikon® Touch	
4050	0147 1246 03	2	Hexagon screw	
4060	6210 0362 00	2	Washer	
4070	0147 1169 03	4	Hexagon head screw	
4080	0333 3100 26	4	Lock washer	
5010		1	Label	
	2204 2184 01		GA15	
	2204 2184 02		GA18	
	2204 2184 03		GA22	
	2204 2184 04		GA26	
5020	0690 1140 01	1	Decal	
5030	2202 2607 91	1	Label	
5040	1088 1001 02	1	Warning mark	
5060	2202 2512 93	1	Label	
5070	2204 1232 00	1	Decal	

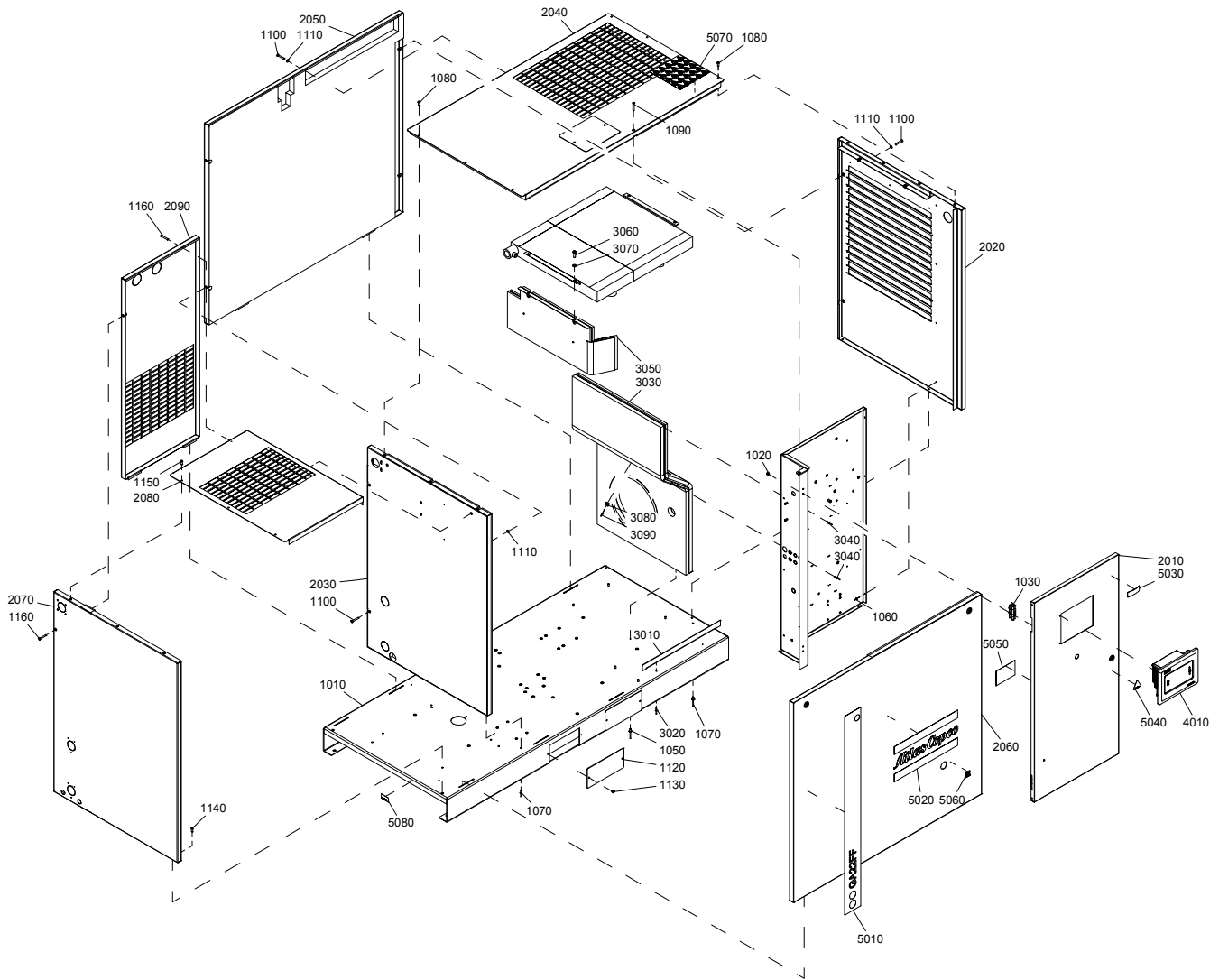

Bodywork - Full-Feature

20

Ref.	Part number	Qty	Name	Remarks
1010	2204 1040 05	1	Base	
1020	0291 1185 28	4	Nut	
1030		3	Profile	
	2202 8453 00		IEC	
	2202 8453 00		UL-cUL	
1050	0129 3270 38	2	Rivet	
1060	0129 3270 46	7	Bind rivet	
1070	0129 3270 46	3	Bind rivet	
1080	0215 0003 91	7	Screw	
1090	0216 1957 75	1	Screw	
1100	0216 1957 75	5	Screw	
1110	2202 9392 01	5	Washer	
1120	2204 1059 05	1	Panel	
1130	2200 7199 53	8	Screw	
1140	0215 0003 91	2	Screw	
1150	0215 0003 91	5	Screw	
1160	0216 1957 75	2	Screw	
	2202 0202 81	1	Kit	
2010	2203 0553 05	• 1	Cubicle door	
	2202 8808 00	••	Lock	
2020	2203 0547 05	• 1	Right panel	
2030	2203 0604 05	• 1	Panel	1)
2040	2203 0575 05	• 1	Roof panel	2)
2050	2203 0562 05	• 1	Back panel	3)
2060	2203 0580 05	• 1	Front panel	4)
	2200 5402 34	•• 2	Lock	
2070	2203 0578 05	1	Left panel	5)
2080	2203 0591 05	1	Roof	
2090	2203 0579 05	1	Back panel	
3010	2204 1017 00	1	Cubicle stirrup	
3020	0129 3270 46	2	Rivet blind	
3030	2204 1079 00	1	Motor deflector	6)
3040	0129 3270 46	4	Rivet blind	
3050	2204 1046 00	1	Deflector	7)
3060	0147 1325 03	2	Screw	
3070	2202 9045 01	2	Lock washer	
3080	0348 0110 03	1	Anchor plate	
3090	0129 3270 46	1	Rivet blind	
4010		1	Controller	
	1900 5202 00		Elektronikon® Swipe	
	1900 5204 00		Elektronikon® Touch	
4050	0147 1246 03	2	Screw	
4060	6210 0362 00	2	Contact washer	
4070	0147 1169 03	4	Screw	
4080	0333 3100 26	4	Lock washer	
5010		1	Label	
	2204 2184 05		GA15FF	
	2204 2184 06		GA18FF	
	2204 2184 07		GA22FF	
	2204 2184 08		GA26FF	
5020	0690 1140 01	1	Decal	
5030	2202 2607 91	1	Label	
5040	1088 1001 02	1	Warning mark	
5060	2202 2512 93	1	Label	

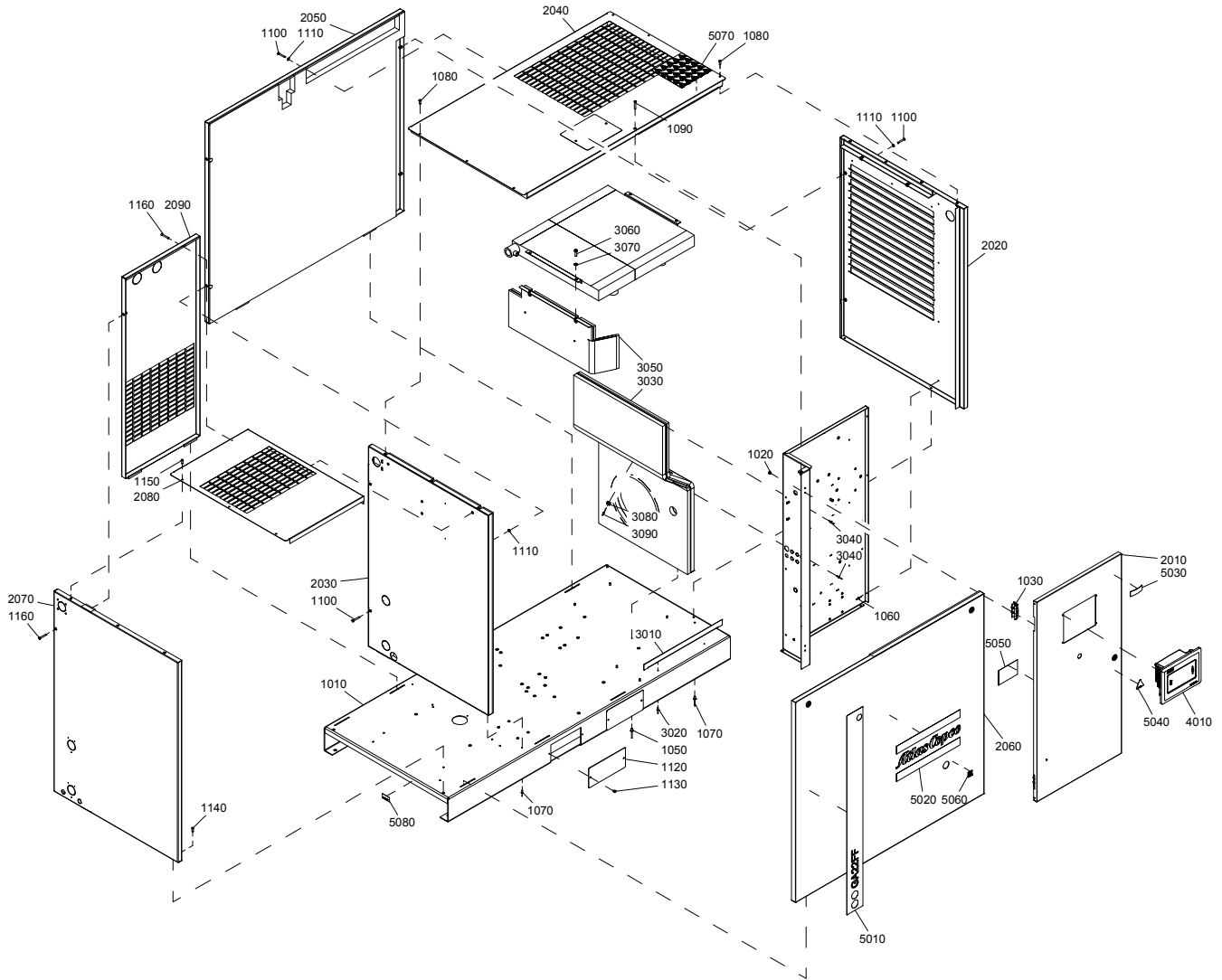

Bodywork - Full-Feature**20**

Ref.	Part number	Qty	Name	Remarks
5070	2204 1232 00	1	Decal	
5080	1079 9915 89	1	Label	
5090	2202 2513 12	1	Label	

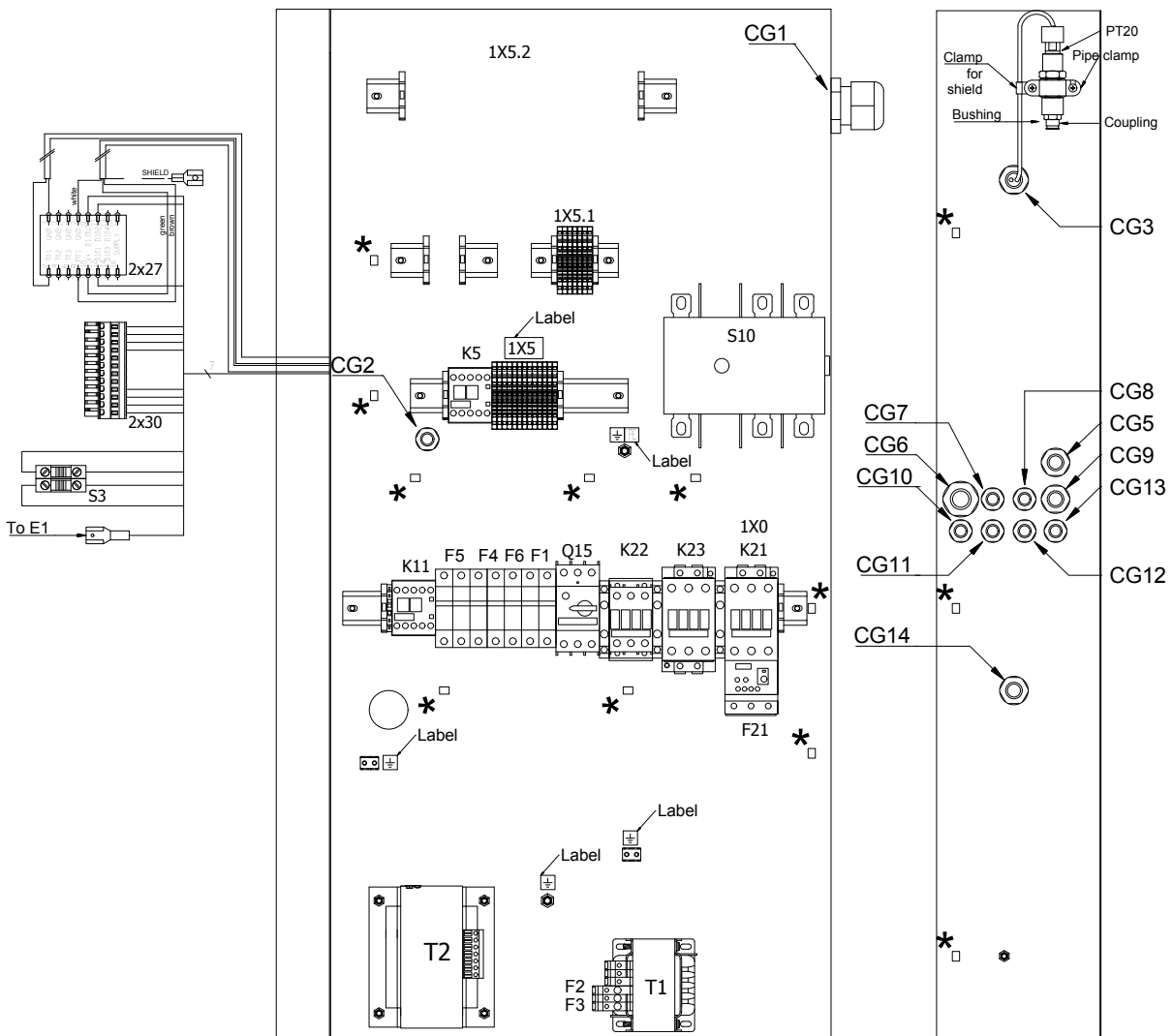

No drawing number

Cubicle - IEC - Pack

21

Ref.	Part number	Qty	Name	Remarks
		1	Cubicle	
	2205 0110 02		GA 15 200V/50Hz	1)
	2205 0110 07		GA 15 200V/60Hz	1)
	2205 0100 72		GA 15 230V/50Hz	1)
	2205 0100 77		GA 15 230V/60Hz	1)
	2205 0100 32		GA 15 380V/60Hz	1)
	2205 0100 02		GA 15 400V/50Hz	1)
	2205 0110 42		GA 15 400V/60Hz	1)
	2205 0100 52		GA 15 460V/60Hz	1)
	2205 0110 22		GA 15 500V/50Hz	1)
	2205 0110 02		GA 18 200V/50Hz	1)
	2205 0110 07		GA 18 200V/60Hz	1)
	2205 0100 72		GA 18 230V/50Hz	1)
	2205 0100 77		GA 18 230V/60Hz	1)
	2205 0100 33		GA 18 380V/60Hz	1)
	2205 0100 03		GA 18 400V/50Hz	1)
	2205 0110 42		GA 18 400V/60Hz	1)
	2205 0100 53		GA 18 460V/60Hz	1)
	2205 0110 22		GA 18 500V/50Hz	1)
	2205 0110 04		GA 22 200V/50Hz	1)
	2205 0110 09		GA 22 200V/60Hz	1)
	2205 0100 74		GA 22 230V/50Hz	1)
	2205 0100 79		GA 22 230V/60Hz	1)
	2205 0100 33		GA 22 380V/60Hz	1)
	2205 0100 04		GA 22 400V/50Hz	1)
	2205 0110 42		GA 22 400V/60Hz	1)
	2205 0100 53		GA 22 460V/60Hz	1)
	2205 0110 24		GA 22 500V/50Hz	1)
	2205 0110 04		GA 26 200V/50Hz	1)
	2205 0110 09		GA 26 200V/60Hz	1)
	2205 0100 74		GA 26 230V/50Hz	1)
	2205 0100 79		GA 26 230V/60Hz	1)
	2205 0100 34		GA 26 380V/60Hz	1)
	2205 0100 05		GA 26 400V/50Hz	1)
	2205 0110 44		GA 26 400V/60Hz	1)
	2205 0100 54		GA 26 460V/60Hz	1)
	2205 0110 24		GA 26 500V/50Hz	1)
F1		• 2	Fuse	
	1089 0612 24		2205 0100 02	
	1089 0612 24		2205 0100 03	
	1089 0612 24		2205 0100 04	
	1089 0612 24		2205 0100 05	
	1089 0612 24		2205 0100 32	
	1089 0612 24		2205 0100 33	
	1089 0612 24		2205 0100 34	
	1089 0612 24		2205 0100 52	
	1089 0612 24		2205 0100 53	
	1089 0612 24		2205 0100 54	
	1089 0612 25		2205 0100 72	
	1089 0612 25		2205 0100 74	
	1089 0612 25		2205 0100 77	
	1089 0612 25		2205 0100 79	
	1089 0612 25		2205 0110 02	
	1089 0612 25		2205 0110 04	

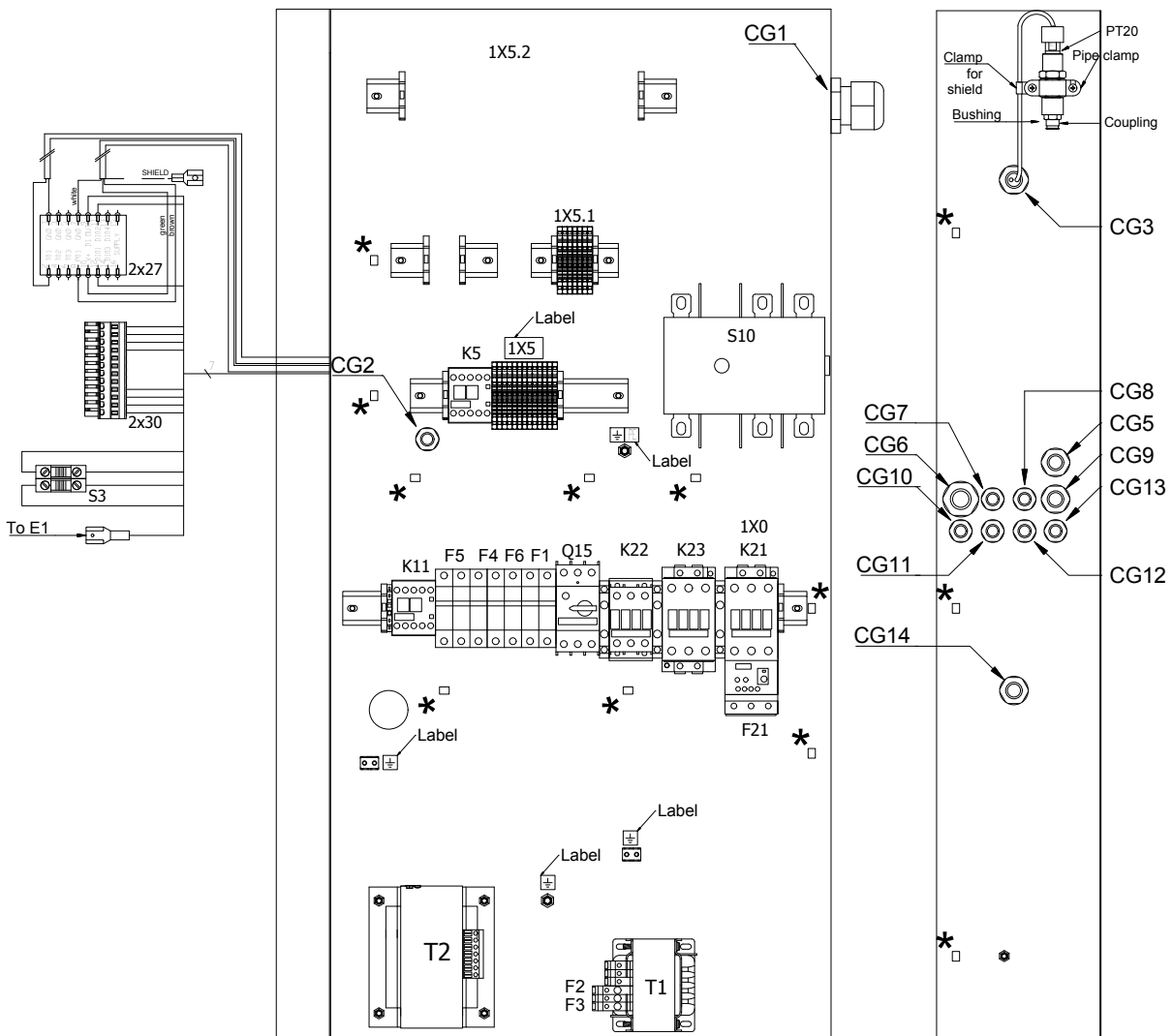

No drawing number

Cubicle - IEC - Pack

21

Ref.	Part number	Qty	Name	Remarks
	1089 0612 25		2205 0110 07	
	1089 0612 24		2205 0110 09	
	1089 0612 24		2205 0110 22	
	1089 0612 24		2205 0110 24	
	1089 0612 24		2205 0110 42	
	1089 0612 24		2205 0110 44	
F1	1089 9594 02	• 1	Fuse holder	
F2		• 1	Fuse	
	1089 0612 27		2205 0100 72	
	1089 0612 27		2205 0100 74	
	1089 0612 27		2205 0100 77	
	1089 0612 27		2205 0100 79	
	1089 0612 27		2205 0110 02	
	1089 0612 27		2205 0110 04	
	1089 0612 27		2205 0110 07	
	1089 0612 27		2205 0110 09	
F2		• 1	Fuse holder	
	1089 9594 01		2205 0100 72	
	1089 9594 01		2205 0100 74	
	1089 9594 01		2205 0100 77	
	1089 9594 01		2205 0100 79	
	1089 9594 01		2205 0110 02	
	1089 9594 01		2205 0110 04	
	1089 9594 01		2205 0110 07	
	1089 9594 01		2205 0110 09	
	1089 9594 01		2205 0110 42	
	1089 9594 01		2205 0110 44	
F3		• 1	Fuse	
	1089 9037 42		2205 0100 72	
	1089 9037 42		2205 0100 74	
	1089 9037 42		2205 0100 77	
	1089 9037 42		2205 0100 79	
	1089 9037 42		2205 0110 02	
	1089 9037 42		2205 0110 04	
	1089 9037 42		2205 0110 07	
	1089 9037 42		2205 0110 09	
F3		• 2	Fuse holder	
	1089 0506 16		2205 0100 72	
	1089 0506 16		2205 0100 74	
	1089 0506 16		2205 0100 77	
	1089 0506 16		2205 0100 79	
	1089 0506 16		2205 0110 02	
	1089 0506 16		2205 0110 04	
	1089 0506 16		2205 0110 07	
	1089 0506 16		2205 0110 09	
F6	1089 0612 22	• 1	Fuse	
F6	1089 9594 01	• 1	Fuse holder	
F10		• 3	Fuse	
	1089 0612 24		2205 0100 72	
	1089 0612 24		2205 0100 74	
	1089 0612 24		2205 0100 77	
	1089 0612 24		2205 0100 79	
	1089 0612 24		2205 0110 04	

21

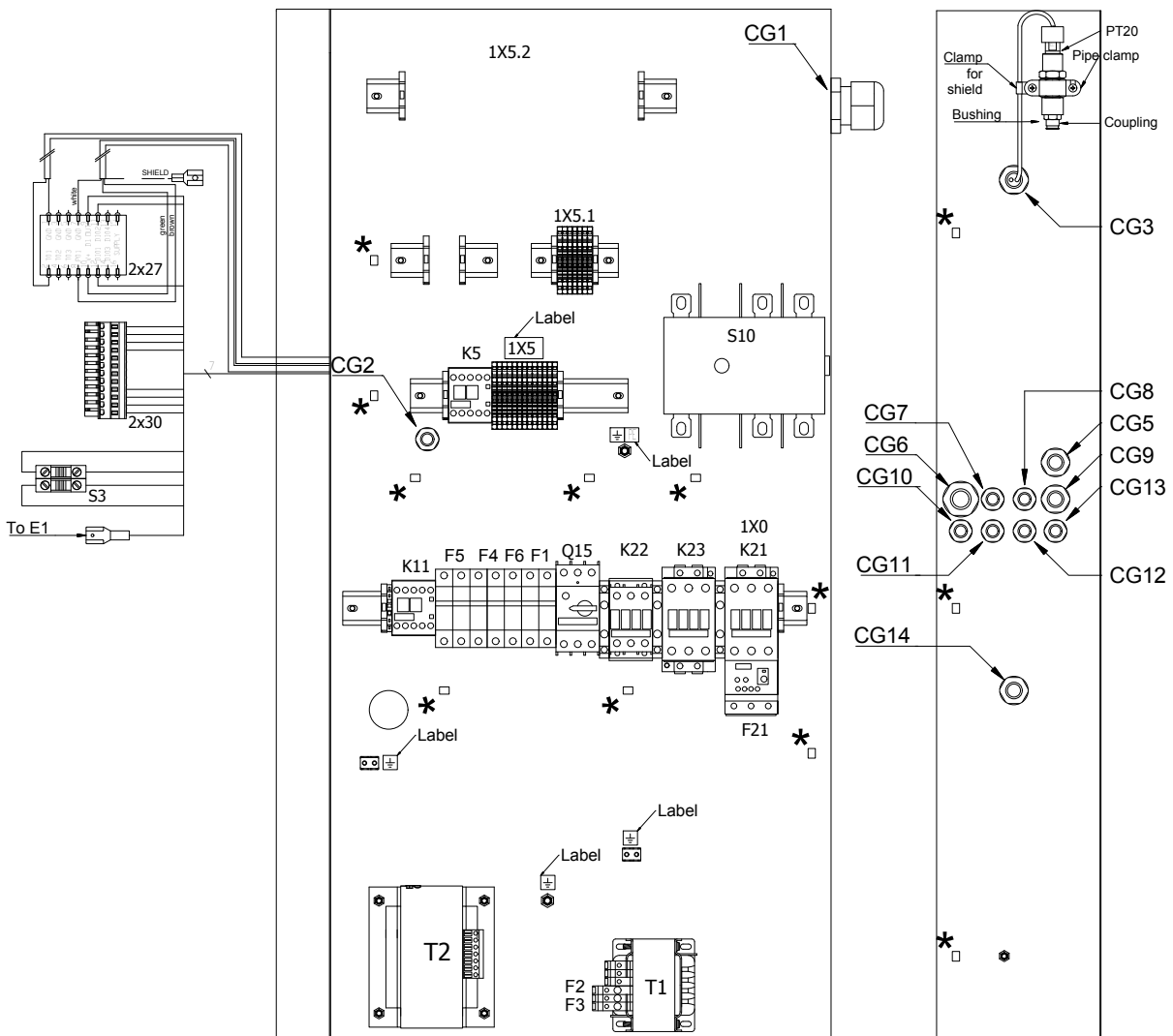

No drawing number

Cubicle - IEC - Pack

21

Ref.	Part number	Qty	Name	Remarks
F10	•	1	Fuse holder	
	1089 9594 03		2205 0100 72	
	1089 9594 03		2205 0100 74	
	1089 9594 03		2205 0100 77	
	1089 9594 03		2205 0100 79	
	1089 9594 03		2205 0110 02	
	1089 9594 03		2205 0110 04	
	1089 9594 03		2205 0110 07	
	1089 9594 03		2205 0110 09	
	1089 9594 03		2205 0110 22	
	1089 9594 03		2205 0110 24	
	F11	•	3	Fuse
1089 0612 26			2205 0110 22	
F11	1089 0612 26		2205 0110 24	
	•	1	Fuse holder	
F15	1089 9594 03		2205 0110 22	
	1089 9594 03		2205 0110 24	
F15	•	1	Overload relay	
	1089 9267 65		2205 0100 72	
	1089 9267 65		2205 0100 74	
	1089 9267 65		2205 0100 77	
	1089 9267 65		2205 0100 79	
	1089 9267 65		2205 0110 02	
	1089 9267 66		2205 0110 04	
	1089 9267 65		2205 0110 07	
	1089 9267 66		2205 0110 09	
	1089 9267 65		2205 0110 22	
	1089 9267 66		2205 0110 24	
	1089 9267 65		2205 0110 42	
	1089 9267 66		2205 0110 44	
F15	•	1	Relay - mount	
	1089 9267 81		2205 0100 72	
	1089 9267 81		2205 0100 74	
	1089 9267 81		2205 0100 77	
	1089 9267 81		2205 0100 79	
	1089 9267 81		2205 0110 02	
	1089 9267 81		2205 0110 04	
	1089 9267 81		2205 0110 07	
	1089 9267 81		2205 0110 09	
	1089 9267 81		2205 0110 42	
	1089 9267 81		2205 0110 44	
F21	•	1	Overload relay	
	1089 9446 90		2205 0100 02	
	1089 9446 92		2205 0100 03	
	1089 9446 93		2205 0100 04	
	1089 9205 82		2205 0100 05	
	1089 9446 91		2205 0100 32	
	1089 9267 80		2205 0100 33	
	1089 9205 82		2205 0100 34	
	1089 9446 90		2205 0100 52	
	1089 9446 92		2205 0100 53	
	1089 9446 93		2205 0100 54	
	1089 9205 83		2205 0100 72	
	1089 9446 97		2205 0100 74	

21

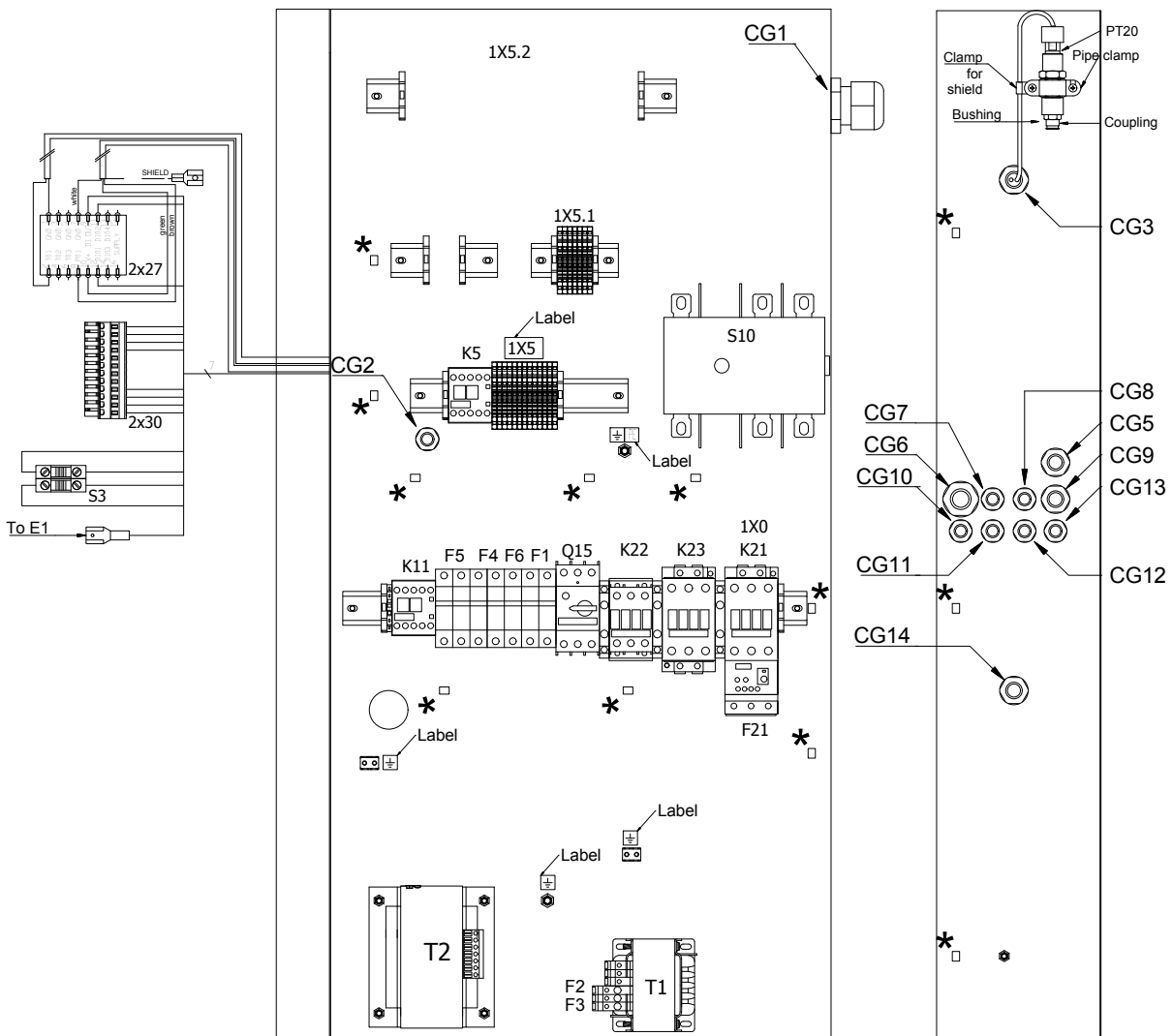

No drawing number

Cubicle - IEC - Pack

21

Ref.	Part number	Qty	Name	Remarks
	1089 9205 83		2205 0100 77	
	1089 9446 97		2205 0100 79	
	1089 9446 97		2205 0110 02	
	1089 9446 97		2205 0110 04	
	1089 9446 97		2205 0110 07	
	1089 9446 97		2205 0110 09	
	1089 9267 79		2205 0110 22	
	1089 9446 92		2205 0110 24	
	1089 9267 80		2205 0110 42	
	1089 9205 82		2205 0110 44	
K21		• 1	Contact	
	1089 9438 73		2205 0100 02	
	1089 9438 75		2205 0100 03	
	1089 9438 75		2205 0100 04	
	1089 9496 92		2205 0100 05	
	1089 9438 73		2205 0100 32	
	1089 9438 75		2205 0100 33	
	1089 9496 92		2205 0100 34	
	1089 9438 73		2205 0100 52	
	1089 9438 75		2205 0100 53	
	1089 9438 75		2205 0100 54	
	1089 9496 93		2205 0100 72	
	1089 9496 93		2205 0100 77	
	1089 9496 94		2205 0100 74	
	1089 9496 94		2205 0100 79	
	1089 9496 93		2205 0110 02	
	1089 9496 94		2205 0110 04	
	1089 9496 93		2205 0110 07	
	1089 9496 94		2205 0110 09	
	1089 9438 75		2205 0110 22	
	1089 9438 75		2205 0110 24	
	1089 9438 75		2205 0110 42	
	1089 9496 92		2205 0110 44	
block	K21	• 1	Contact	Contact
	1089 9438 86		2205 0100 02	
	1089 9438 86		2205 0100 03	
	1089 9438 86		2205 0100 04	
	1089 9438 86		2205 0100 05	
	1089 9438 86		2205 0100 32	
	1089 9438 86		2205 0100 33	
	1089 9438 86		2205 0100 34	
	1089 9438 86		2205 0100 52	
	1089 9438 86		2205 0100 53	
	1089 9438 86		2205 0100 54	
	1089 9438 86		2205 0100 72	
	1089 9438 86		2205 0100 74	
	1089 9438 86		2205 0100 77	
	1089 9438 86		2205 0100 79	
	1089 9438 86		2205 0110 02	
	1089 9438 86		2205 0110 04	
	1089 9438 86		2205 0110 07	
	1089 9438 86		2205 0110 09	
	1089 9438 86		2205 0110 22	

21

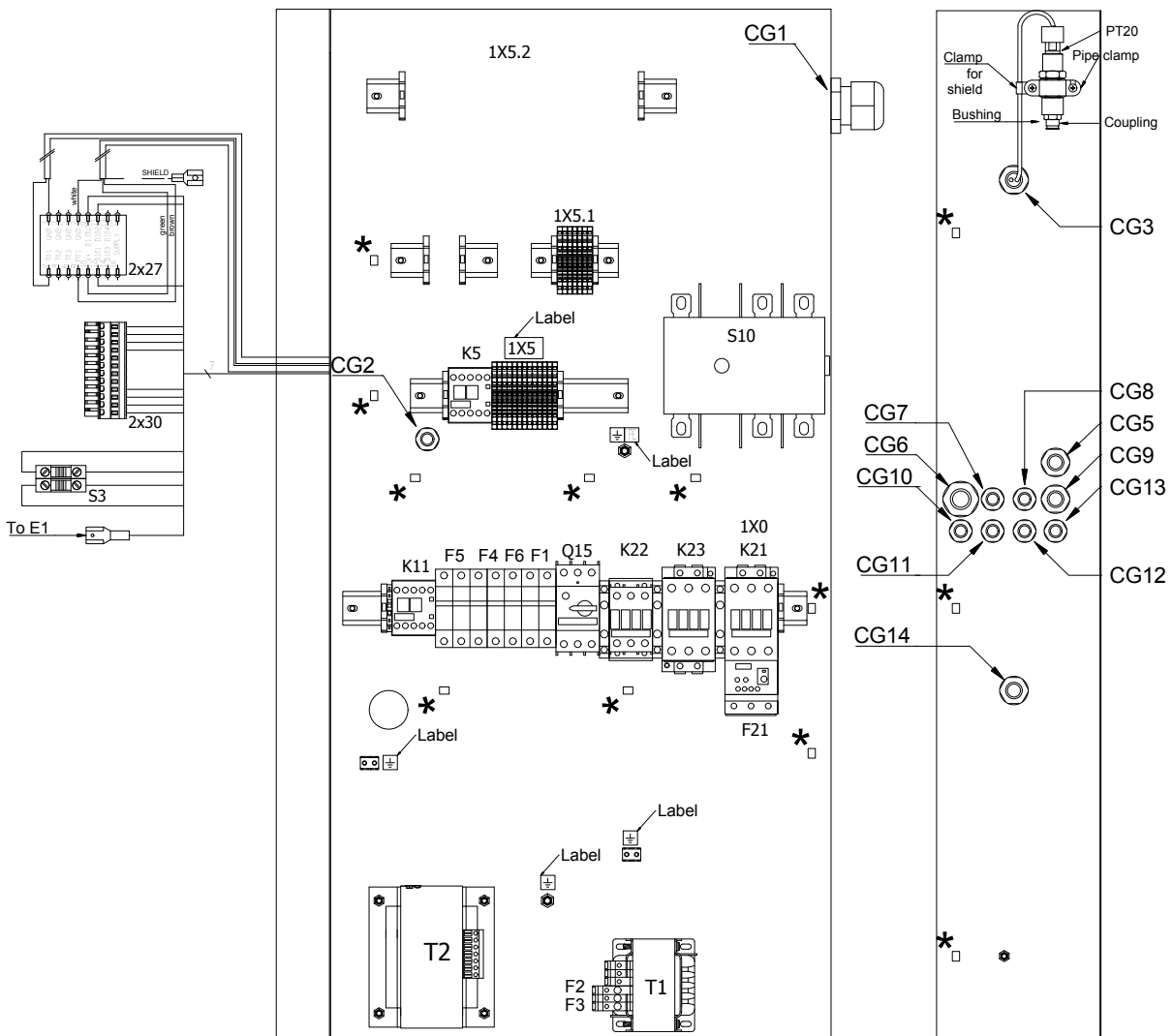

No drawing number

Cubicle - IEC - Pack

21

Ref.	Part number	Qty	Name	Remarks
K21	1089 9438 86	• 1	2205 0110 24	
	1089 9438 86		2205 0110 42	
	1089 9438 86		2205 0110 44	
			Cover	
	1089 9216 15		2205 0100 05	
	1089 9216 15		2205 0100 34	
	1089 9216 15		2205 0100 72	
	1089 9216 15		2205 0100 74	
	1089 9216 15		2205 0100 77	
	1089 9216 15		2205 0100 79	
	1089 9216 15		2205 0110 02	
	1089 9216 15		2205 0110 04	
	1089 9216 15		2205 0110 07	
	1089 9216 15		2205 0110 09	
K22	1089 9216 15	• 1	2205 0110 44	
			Contactactor	
	1089 9438 67		2205 0100 02	
	1089 9438 70		2205 0100 03	
	1089 9438 70		2205 0100 04	
	1089 9438 73		2205 0100 05	
	1089 9438 70		2205 0100 32	
	1089 9438 70		2205 0100 33	
	1089 9438 73		2205 0100 34	
	1089 9438 67		2205 0100 52	
	1089 9438 70		2205 0100 53	
	1089 9438 70		2205 0100 54	
	1089 9438 73		2205 0100 72	
	1089 9438 75		2205 0100 74	
	1089 9438 73		2205 0100 77	
	1089 9438 75		2205 0100 79	
	1089 9438 75		2205 0110 02	
	1089 9438 78		2205 0110 04	
	1089 9438 75		2205 0110 07	
	1089 9438 78		2205 0110 09	
	1089 9438 67		2205 0110 22	
1089 9438 70	2205 0110 24			
1089 9438 70	2205 0110 42			
1089 9438 73	2205 0110 44			
K23		• 1	Contactactor	
	1089 9438 73		2205 0100 02	
	1089 9438 75		2205 0100 03	
	1089 9438 75		2205 0100 04	
	1089 9496 92		2205 0100 05	
	1089 9438 73		2205 0100 32	
	1089 9438 75		2205 0100 33	
	1089 9496 92		2205 0100 34	
	1089 9438 73		2205 0100 52	
	1089 9438 75		2205 0100 53	
	1089 9438 75		2205 0100 54	
	1089 9496 93		2205 0100 72	
	1089 9496 94		2205 0100 74	
	1089 9496 93		2205 0100 77	
	1089 9496 94		2205 0100 79	
	1089 9496 94		2205 0110 02	

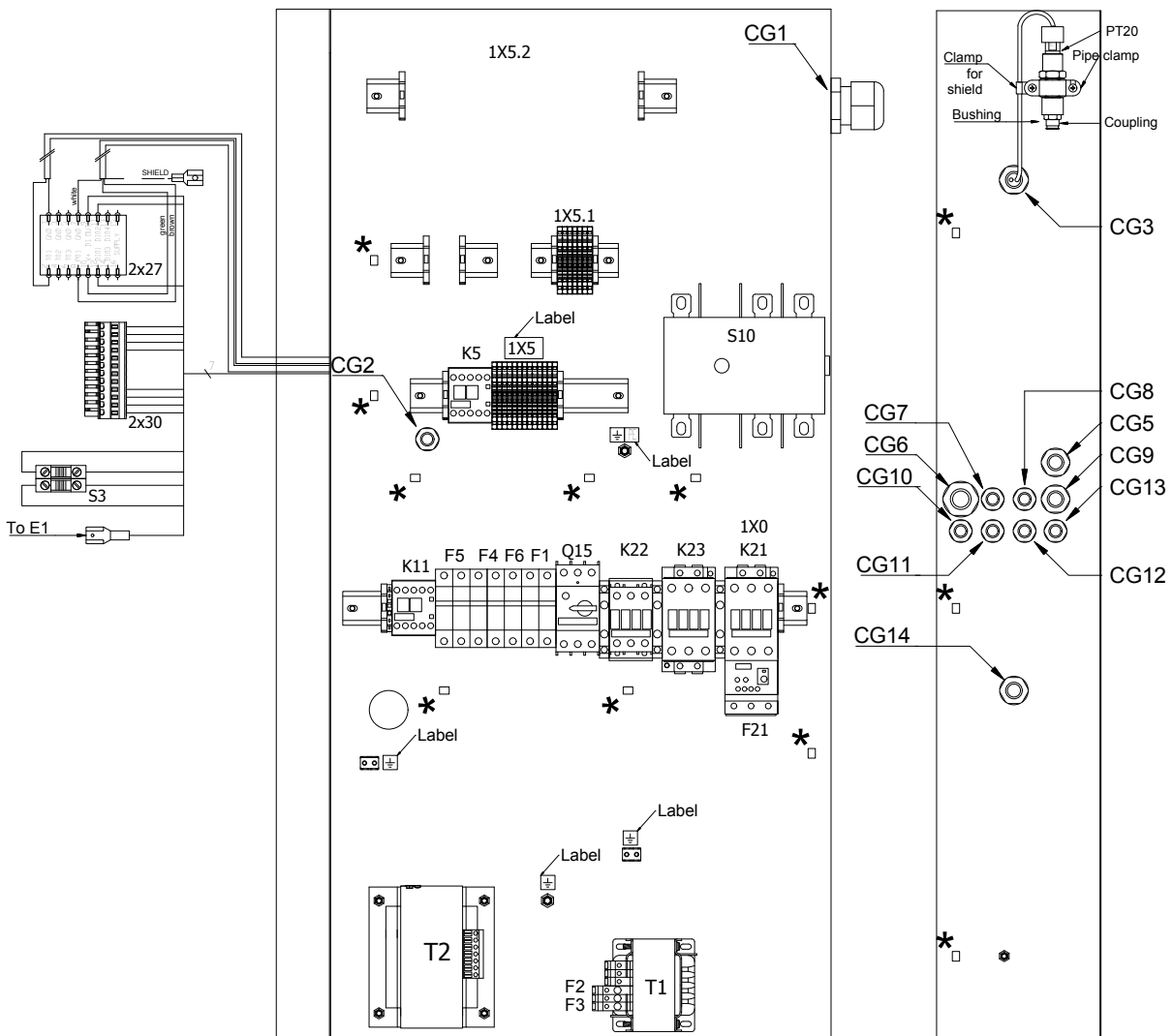

No drawing number

Cubicle - IEC - Pack

21

Ref.	Part number	Qty	Name	Remarks
	1089 9496 95		2205 0110 04	
	1089 9496 94		2205 0110 07	
	1089 9496 95		2205 0110 09	
	1089 9438 75		2205 0110 22	
	1089 9438 75		2205 0110 24	
	1089 9438 75		2205 0110 42	
	1089 9496 92		2205 0110 44	
K23	•	1	Aux. contact	
	1089 9438 84		2205 0100 02	
	1089 9438 84		2205 0100 03	
	1089 9438 84		2205 0100 04	
	1089 9438 84		2205 0100 05	
	1089 9438 84		2205 0100 32	
	1089 9438 84		2205 0100 33	
	1089 9438 84		2205 0100 34	
	1089 9438 84		2205 0110 52	
	1089 9438 84		2205 0100 53	
	1089 9438 84		2205 0100 54	
	1089 9438 84		2205 0100 72	
	1089 9438 84		2205 0100 74	
	1089 9438 84		2205 0100 77	
	1089 9438 84		2205 0100 79	
	1089 9438 84		2205 0110 02	
	1089 9438 84		2205 0110 04	
	1089 9438 84		2205 0110 07	
	1089 9438 84		2205 0110 09	
	1089 9438 84		2205 0110 22	
	1089 9438 84		2205 0110 24	
	1089 9438 84		2205 0110 42	
	1089 9438 84		2205 0110 44	
K23	•	2	Cover	
	1089 9216 15		2205 0100 05	
	1089 9216 15		2205 0100 34	
	1089 9216 15		2205 0100 72	
	1089 9216 15		2205 0100 74	
	1089 9216 15		2205 0100 77	
	1089 9216 15		2205 0100 79	
	1089 9216 15		2205 0110 02	
	1089 9216 15		2205 0110 04	
	1089 9216 15		2205 0110 07	
	1089 9216 15		2205 0110 09	
	1089 9216 15		2205 0110 44	
K25	•	1	Control relay	
	1089 9575 16		2205 0100 02	
	1089 9575 16		2205 0100 03	
	1089 9575 16		2205 0100 04	
	1089 9575 16		2205 0100 05	
	1089 9575 16		2205 0100 32	
	1089 9575 16		2205 0100 33	
	1089 9575 16		2205 0100 34	
	1089 9575 16		2205 0100 52	
	1089 9575 16		2205 0100 53	
	1089 9575 16		2205 0100 54	
	1089 9575 16		2205 0100 72	

21

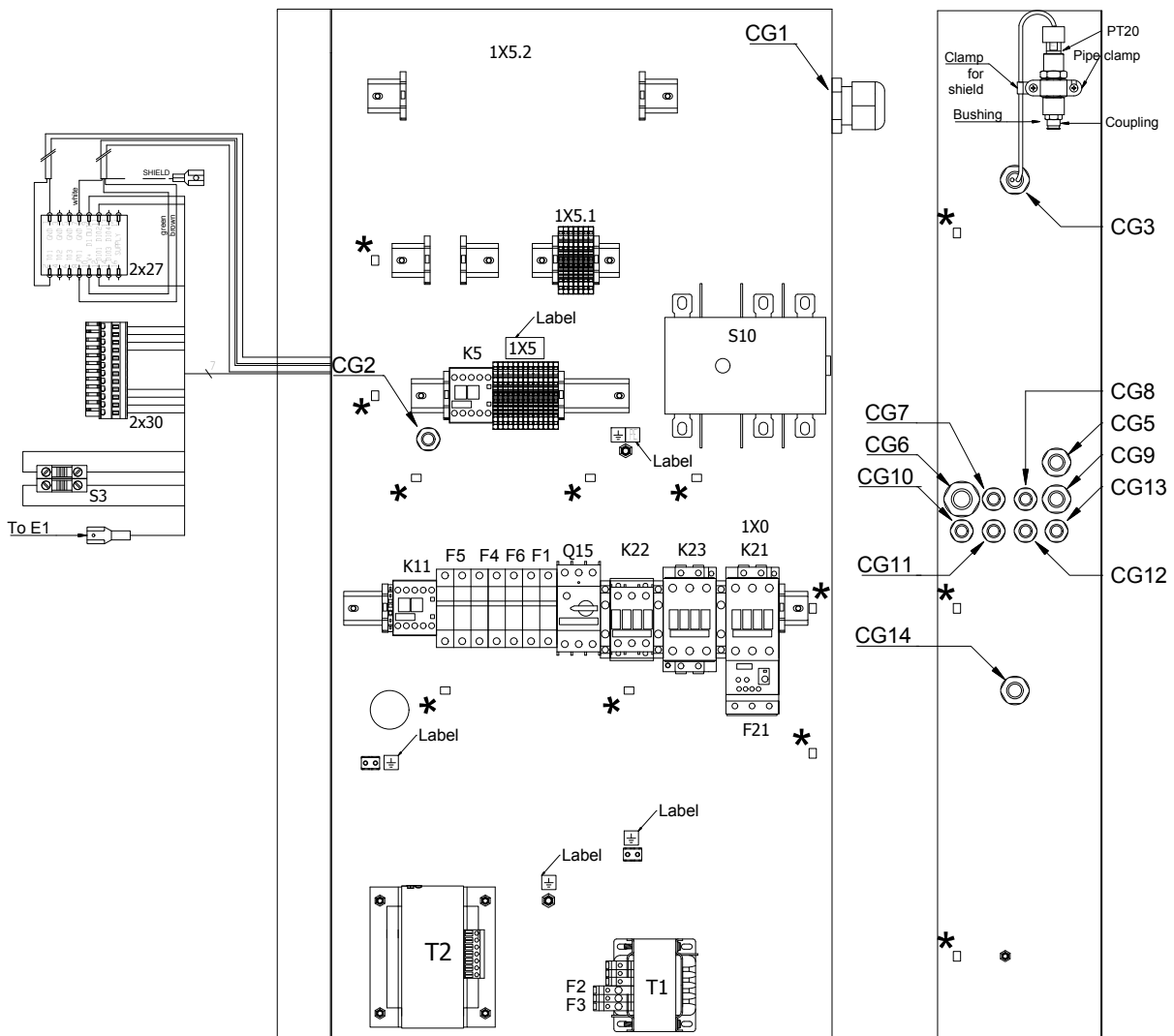

No drawing number

Cubicle - IEC - Pack

21

Ref.	Part number	Qty	Name	Remarks
	1089 9575 16		2205 0100 74	
	1089 9575 16		2205 0100 77	
	1089 9575 16		2205 0100 79	
	1089 9575 16		2205 0110 02	
	1089 9575 16		2205 0110 04	
	1089 9575 16		2205 0110 07	
	1089 9575 16		2205 0110 09	
	1089 9461 07		2205 0110 22	
	1089 9461 07		2205 0110 24	
	1089 9575 16		2205 0110 42	
	1089 9575 16		2205 0110 44	
K5	1089 9421 85	• 1	Aux. relay	
PT20	2204 1039 00	• 1	Pressure sensor	
PT20	1088 0021 59	• 1	Connector	
PT20	1088 0021 60	• 3	Connector	
PT20	1088 0021 61	• 3	Connector	
PT20	2202 9321 00	• 1	Clamp for shielded cable	
PT20	0346 1000 56	• 1	Clamp pipe	
PT20	2204 1407 00	• 1	Straight female fitting	
Q15		• 1	Circuit breaker	
	1089 9267 21		2205 0100 02	
	1089 9267 23		2205 0100 03	
	1089 9267 26		2205 0100 04	
	1089 9267 26		2205 0100 05	
	1089 9267 21		2205 0100 32	
	1089 9267 23		2205 0100 33	
	1089 9267 27		2205 0100 34	
	1089 9267 21		2205 0100 52	
	1089 9267 23		2205 0100 53	
	1089 9267 27		2205 0100 54	
Q15		• 1	Aux. contact	
	1089 9267 56		2205 0100 02	
	1089 9267 56		2205 0100 03	
	1089 9267 56		2205 0100 04	
	1089 9267 56		2205 0100 05	
	1089 9267 56		2205 0100 32	
	1089 9267 56		2205 0100 33	
	1089 9267 56		2205 0100 34	
	1089 9267 56		2205 0100 52	
	1089 9267 56		2205 0100 53	
	1089 9267 56		2205 0100 54	
S3	1089 9513 89	• 1	Button	
S3	1089 9482 98	• 2	Switch	
S3	1089 9482 95	• 1	Holder	
S3	2204 1229 01	• 1	Wire support	
S3	6236 3126 00	• 1	Anchor	
S3	1089 9125 13	• 1	Yellow ring	
T1		• 1	Control transformer	
	2202 9106 01		2205 0100 02	
	2202 9106 01		2205 0100 03	
	2202 9106 01		2205 0100 04	
	2202 9106 01		2205 0100 05	
	2204 1228 31		2205 0100 32	
	2204 1228 31		2205 0100 33	

21

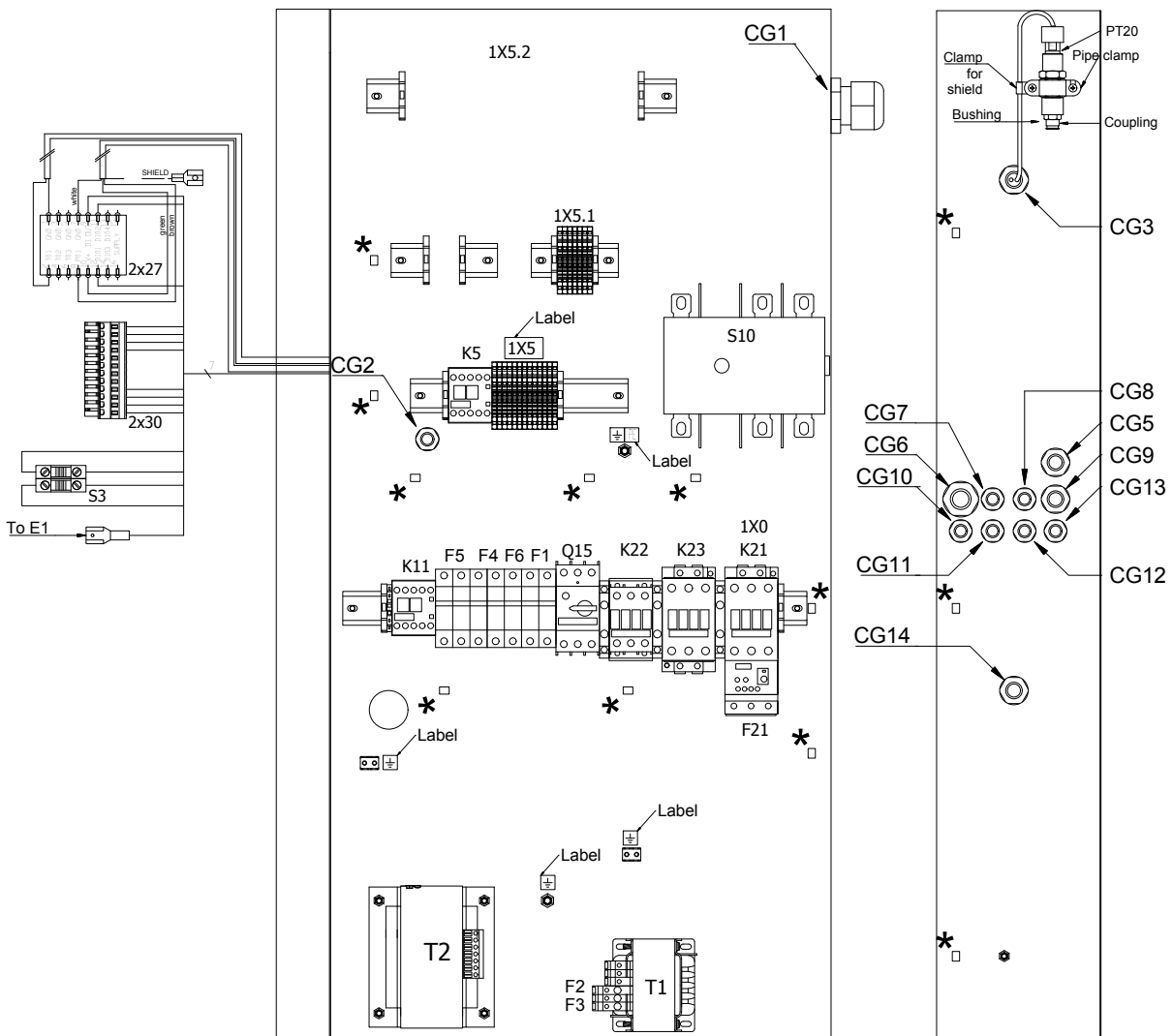

No drawing number

Cubicle - IEC - Pack

21

Ref.	Part number	Qty	Name	Remarks
	2204 1228 31		2205 0100 34	
	2204 1228 31		2205 0100 52	
	2204 1228 31		2205 0100 53	
	2204 1228 31		2205 0100 54	
	2202 9691 01		2205 0100 72	
	2202 9691 01		2205 0100 74	
	2202 9691 01		2205 0100 77	
	2202 9691 01		2205 0100 79	
	2202 9691 01		2205 0110 02	
	2202 9691 01		2205 0110 04	
	2202 9691 01		2205 0110 07	
	2202 9691 01		2205 0110 09	
	2204 1228 31		2205 0110 22	
	2204 1228 31		2205 0110 24	
	2202 9106 01		2205 0110 42	
	2202 9106 01		2205 0110 44	
TT11-TSHH11	1088 0021 92	• 1	Connector	
TT11-TSHH12	1088 0021 93	• 4	Terminal pin	
TT11-TSHH13	2202 9321 00	• 1	Clamp	
Y1	1088 0153 03	• 1	Connection head	
1X0		• 1	Terminal	
	1089 9267 86		2205 0100 02	
	1089 9267 86		2205 0100 03	
	1089 9267 86		2205 0100 04	
	1089 9267 96		2205 0100 05	
	1089 9267 86		2205 0100 32	
	1089 9267 86		2205 0100 33	
	1089 9267 96		2205 0100 34	
	1089 9267 86		2205 0100 52	
	1089 9267 86		2205 0100 53	
	1089 9267 86		2205 0100 54	
	1089 9267 96		2205 0100 72	
	1089 9267 96		2205 0100 74	
	1089 9267 96		2205 0100 77	
	1089 9267 96		2205 0100 79	
	1089 9267 96		2205 0110 02	
	1089 9267 96		2205 0110 04	
	1089 9267 96		2205 0110 07	
	1089 9267 96		2205 0110 09	
	1089 9267 86		2205 0110 22	
	1089 9267 86		2205 0110 24	
	1089 9267 86		2205 0110 42	
	1089 9267 86		2205 0110 44	
1X1		• 12	Terminal	
	1088 0031 74		2205 0100 77	
	1088 0031 74		2205 0100 79	
	1088 0031 74		2205 0110 07	
	1088 0031 74		2205 0110 09	
	1088 0031 74		2205 0110 42	
	1088 0031 74		2205 0110 44	
1X1		• 1	Plate	
	1088 0031 99		2205 0100 77	
	1088 0031 99		2205 0100 79	
	1088 0031 99		2205 0110 07	

21

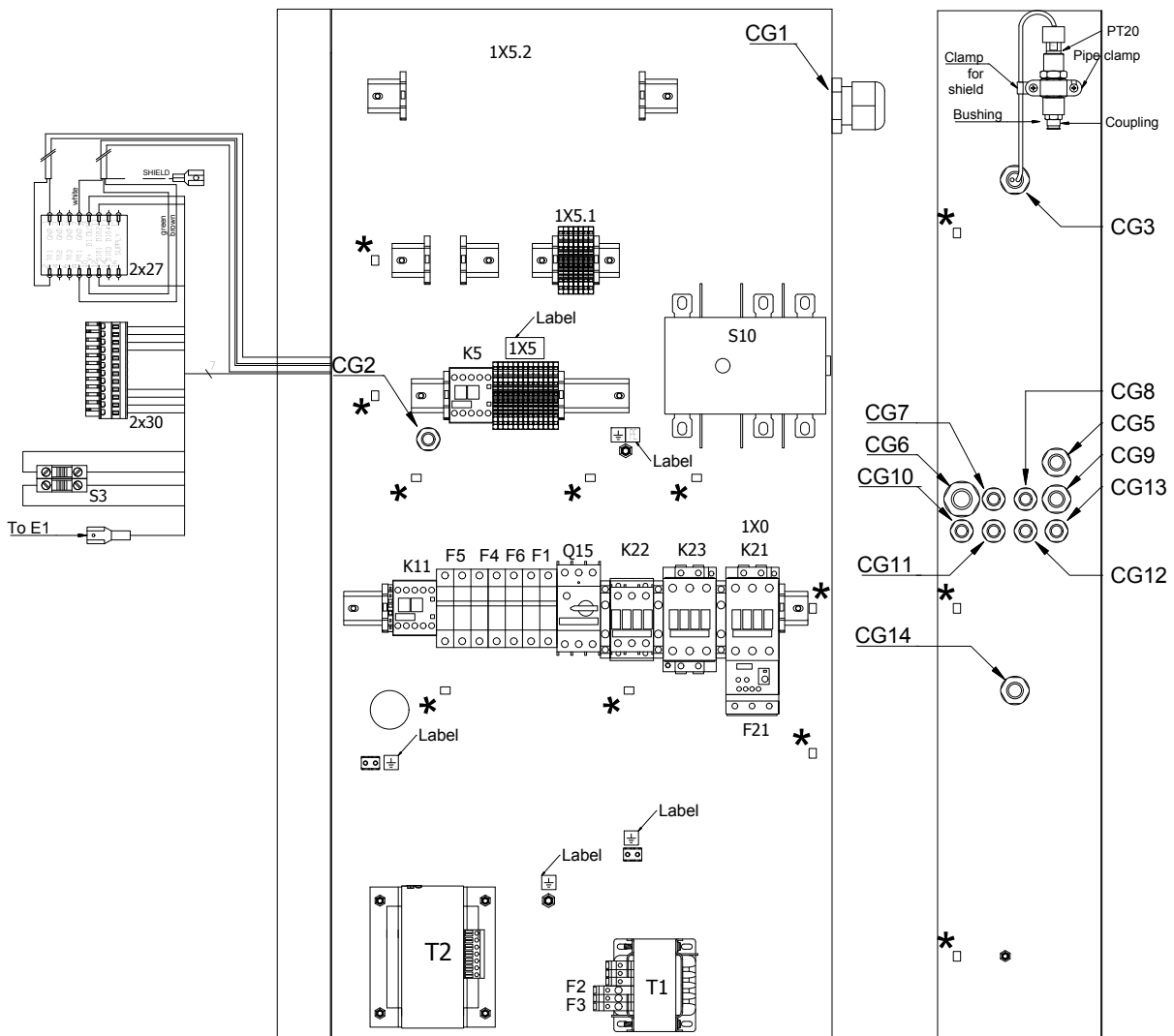

No drawing number

Cubicle - IEC - Pack

21

Ref.	Part number	Qty	Name	Remarks
	1088 0031 99		2205 0110 09	
	1088 0031 99		2205 0110 42	
	1088 0031 99		2205 0110 44	
1X1		• 6	Contact	
	1088 0031 96		2205 0100 77	
	1088 0031 96		2205 0100 79	
	1088 0031 96		2205 0110 07	
	1088 0031 96		2205 0110 09	
	1088 0031 96		2205 0110 42	
	1088 0031 96		2205 0110 44	
1X5	1088 1510 13	• 11	Terminal	
1X5	1088 1510 22	• 1	Terminal	
1X5	1088 1515 16	• 2	Terminal	
1X5	1088 1510 17	• 2	Connector	
1X5	1088 1510 18	• 1	Connector	
1X5	1088 1510 33	• 1	Terminal	
1X5	1088 1510 34	• 1	Plate end	
1X5	1088 1510 14	• 1	Terminal	
1X5	1088 1510 10	• 2	Terminal	
1X5/1X1	1088 0031 81	• 4	Terminal	
2X27	1088 0037 81	• 1	Connector	
2X30	1088 0031 32	• 1	Connector	
for Supply		• 1	Cable gland	M50x1.5
	0698 5141 04		2205 0100 02	
	0698 5141 26		2205 0100 03	
	0698 5141 26		2205 0100 04	
	0698 5142 06		2205 0100 05	
	0698 5141 04		2205 0100 32	
	0698 5142 06		2205 0100 33	
	0698 5142 06		2205 0100 34	
	0698 5141 04		2205 0100 52	
	0698 5141 04		2205 0100 53	
	0698 5142 06		2205 0100 54	
	0698 5140 76		2205 0100 72	
	0698 5140 76		2205 0100 74	
	0698 5140 76		2205 0100 77	
	0698 5140 76		2205 0100 79	
	0698 5140 76		2205 0110 02	
	0698 5140 76		2205 0110 04	
	0698 5140 76		2205 0110 07	
	0698 5140 76		2205 0110 09	
	0698 5141 04		2205 0110 22	
	0698 5141 04		2205 0110 24	
	0698 5141 04		2205 0110 42	
	0698 5142 06		2205 0110 44	
for Supply	0697 9809 25	• 1	Lock nut	M50x1.5
for TT11-TSHH11	0698 5141 24	• 1	Cable gland	M16x1.5
for TT11-TSHH11	0697 9809 55	• 1	Lock nut	M16x1.5
for TT11-TSHH11	0698 5148 12	• 1	Multiple seal	M25x1.5
for TT11-TSHH11	0698 5148 11	• 1	Plug	7x14mm
for Y1	0698 5141 23	• 1	Cable gland	M16x1.5
for Y1	0697 9809 55	• 1	Lock nut	M16x1.5
for Fan	0698 5141 21	• 1	Cable gland	M20x1.5
for Fan	0697 9809 21	• 1	Lock nut	M20x1.5

21

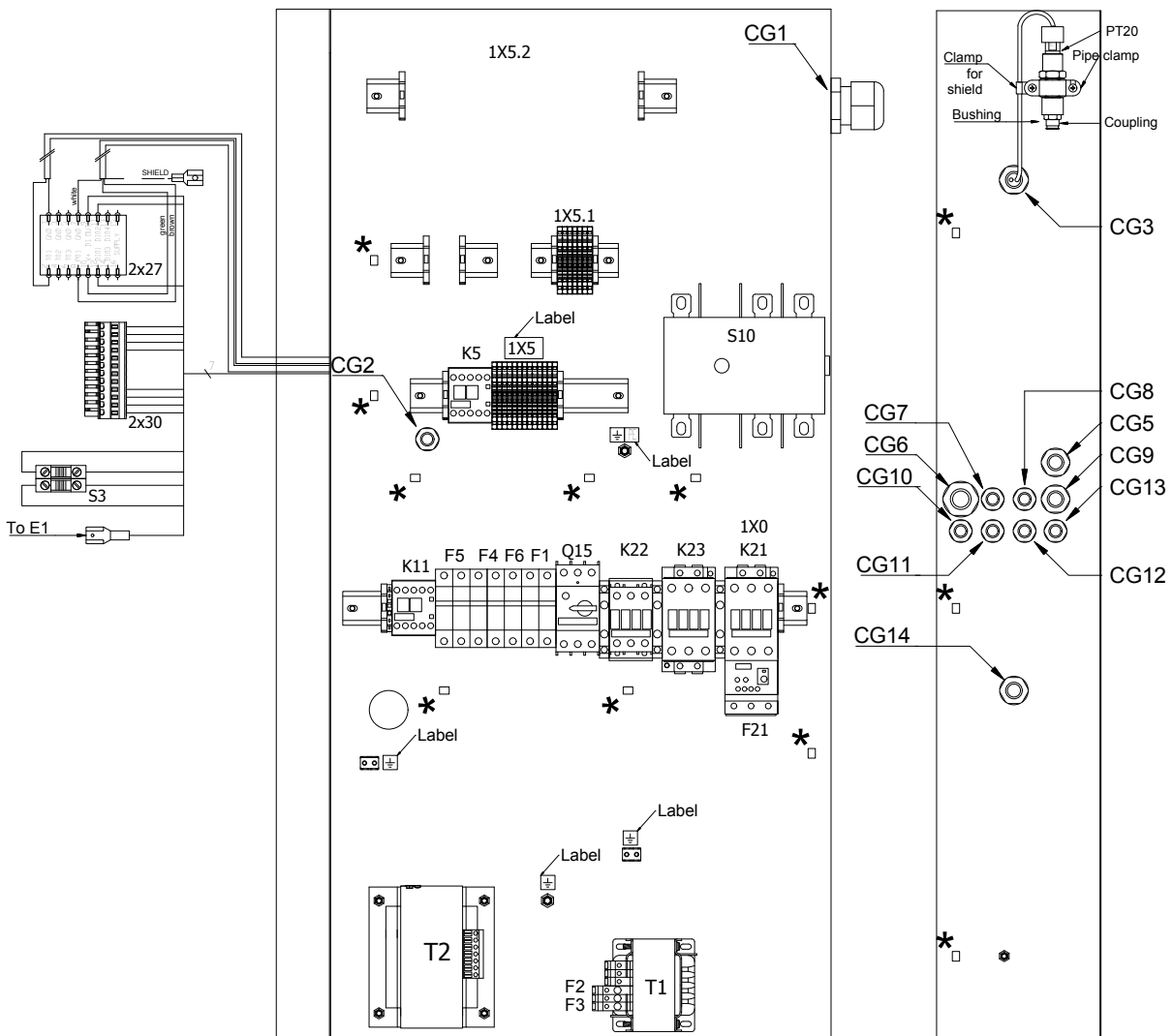

No drawing number

Cubicle - IEC - Pack

21

Ref.	Part number		Qty	Name	Remarks
for PT20 + TSHH21	0698 5141 21	•	1	Cable gland	M20x1.5
for PT20 + TSHH21	0697 9809 21	•	1	Lock nut	M20x1.5
for PT20 + TSHH21	0698 5148 14	•	1	Multiple seal	M20x1.5
for Reducer		•	1	Cable gland	
	0697 9746 01			2205 0100 02	
	0697 9746 01			2205 0100 03	
	0697 9746 01			2205 0100 04	
	0697 9746 01			2205 0100 32	
	0697 9746 01			2205 0100 52	
	0697 9746 01			2205 0110 22	
	0697 9746 01			2205 0110 24	
	0697 9746 01			2205 0110 42	
-	1088 0031 81	•	2	Terminal	
-	0694 5900 05	•	2	Earth terminal	
-	1088 1001 02	•	1	Warning mark	
-	2204 1016 00	•	1	Cubicle box	
-	1089 9154 02	•	1	Key	
-	0348 0102 12	•	14	Cable tie	
-	0090 1400 02	•	1	Mounting rail	
-	2205 0100 00	•	2	Service diagram	
-	2205 0100 01	•	2	Service diagram	
-	2204 1227 51		1	Label	
T3		•	1	Autotrafo	
	2204 1228 21			2205 0110 22	
	2204 1228 21			2205 0110 24	

- 1) For older units with C77 element, the connection kit 2205 0318 00 must be used.

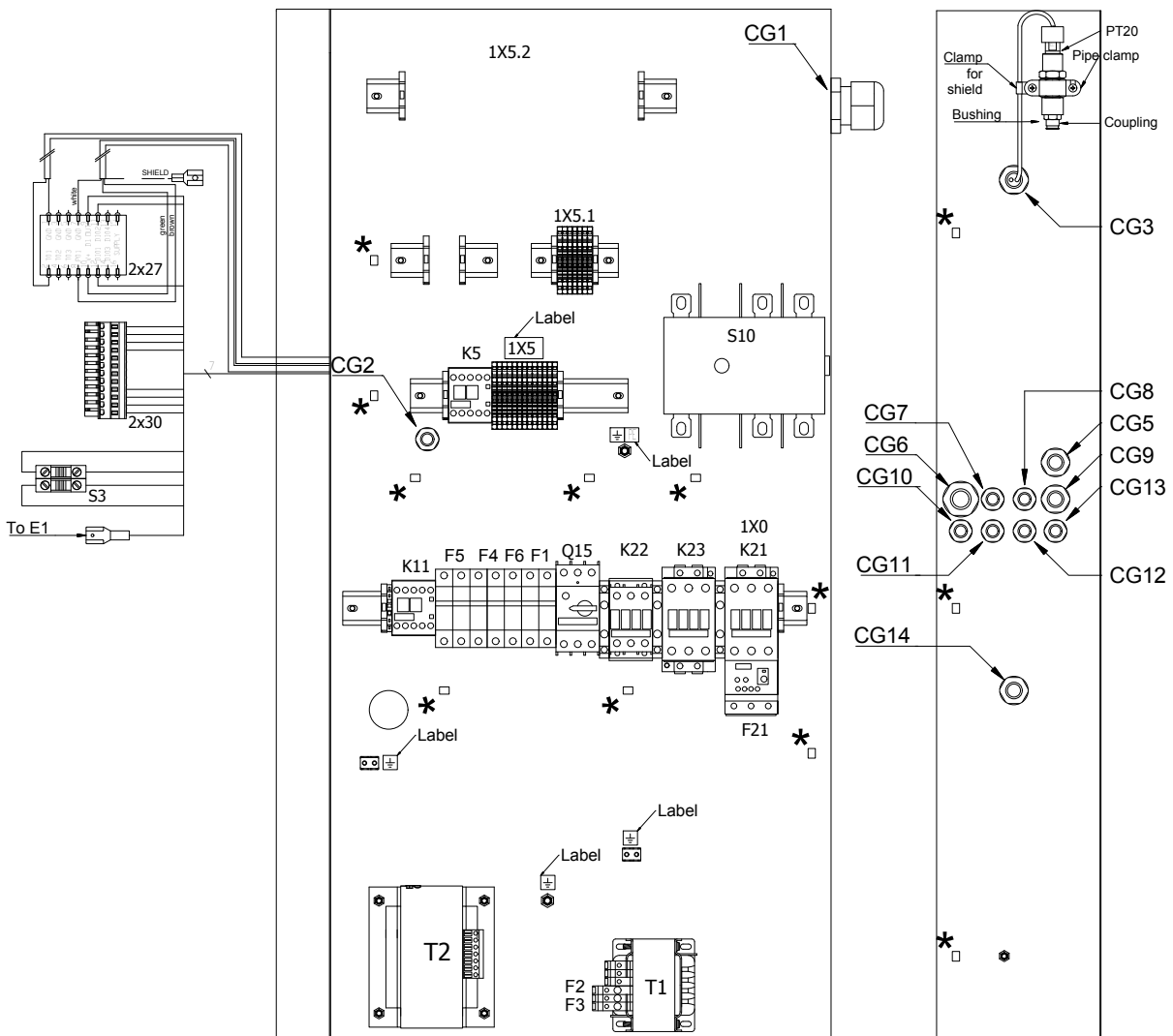

No drawing number

Cubicle - IEC - Full-Feature

22

Ref.	Part number	Qty	Name	Remarks
		1	Cubicle	
	2205 0110 12		GA 15 200V/50Hz	1)
	2205 0110 17		GA 15 200V/60Hz	1)
	2205 0100 82		GA 15 230V/50Hz	1)
	2205 0100 87		GA 15 230V/60Hz	1)
	2205 0100 42		GA 15 380V/60Hz	1)
	2205 0100 22		GA 15 400V/50Hz+N	1)
	2205 0100 12		GA 15 400V/50Hz	1)
	2205 0110 52		GA 15 400V/60Hz	1)
	2205 0110 52		GA 15 400V/60Hz	1)
	2205 0100 62		GA 15 460V/60Hz	1)
	2205 0110 32		GA 15 500V /50Hz	1)
	2205 0110 12		GA 18 200V/50Hz	1)
	2205 0110 17		GA 18 200V/60Hz	1)
	2205 0100 82		GA 18 230V/50Hz	1)
	2205 0100 87		GA 18 230V/60Hz	1)
	2205 0100 43		GA 18 380V/60Hz	1)
	2205 0100 23		GA 18 400V/50Hz+N	1)
	2205 0100 13		GA 18 400V/50Hz	1)
	2205 0100 53		GA 18 460V/60Hz	1)
	2205 0110 32		GA 18 500V /50Hz	1)
	2205 0110 14		GA 22 200V/50Hz	1)
	2205 0110 19		GA 22 200V/60Hz	1)
	2205 0100 84		GA 22 230V/50Hz	1)
	2205 0100 89		GA 22 230V/60Hz	1)
	2205 0100 43		GA 22 380V/60Hz	1)
	2205 0100 24		GA 22 400V/50Hz+N	1)
	2205 0100 14		GA 22 400V/50Hz	1)
	2205 0110 52		GA 22 400V/60Hz	1)
	2205 0100 63		GA 22 460V/60Hz	1)
	2205 0110 34		GA 22 500V/50Hz	1)
	2205 0110 14		GA 26 200V/50Hz	1)
	2205 0110 19		GA 26 200V/60Hz	1)
	2205 0100 84		GA 26 230V/50Hz	1)
	2205 0100 89		GA 26 230V/60Hz	1)
	2205 0100 44		GA 26 380V/60Hz	1)
	2205 0100 25		GA 26 400V/50Hz+N	1)
	2205 0100 15		GA 26 400V/50Hz	1)
	2205 0110 54		GA 26 400V/60Hz	1)
	2205 0100 64		GA 26 460V/60Hz	1)
	2205 0110 34		GA 26 500V/50Hz	1)
F1		• 2	Fuse	
	1089 0612 24		2205 0100 12	
	1089 0612 24		2205 0100 13	
	1089 0612 24		2205 0100 14	
	1089 0612 24		2205 0100 15	
	1089 0612 24		2205 0100 22	
	1089 0612 24		2205 0100 23	
	1089 0612 24		2205 0100 24	
	1089 0612 24		2205 0100 25	
	1089 0612 24		2205 0100 42	
	1089 0612 24		2205 0100 43	
	1089 0612 24		2205 0100 44	
	1089 0612 24		2205 0100 62	

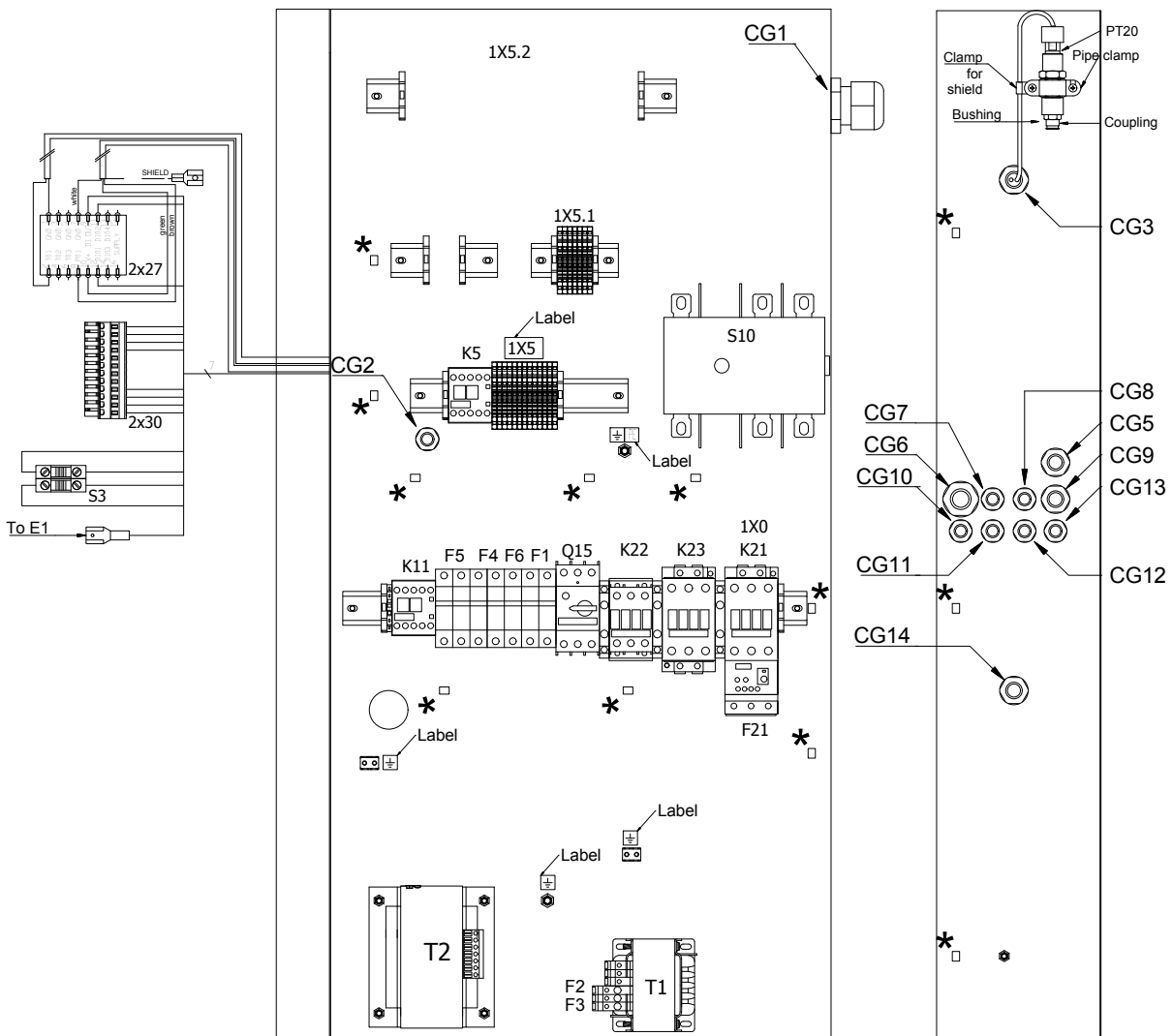

No drawing number

Cubicle - IEC - Full-Feature

22

Ref.	Part number	Qty	Name	Remarks
	1089 0612 24		2205 0100 63	
	1089 0612 24		2205 0100 64	
	1089 0612 25		2205 0100 82	
	1089 0612 25		2205 0100 84	
	1089 0612 25		2205 0100 87	
	1089 0612 25		2205 0100 89	
	1089 0612 25		2205 0110 12	
	1089 0612 25		2205 0110 14	
	1089 0612 25		2205 0110 17	
	1089 0612 25		2205 0110 19	
	1089 0612 24		2205 0110 32	
	1089 0612 24		2205 0110 34	
	1089 0612 24		2205 0110 54	
	1089 0612 24		2205 0110 52	
F1	1089 9594 02	• 1	Fuse holder	
F2		• 1	Fuse	
	1089 0612 27		2205 0100 82	
	1089 0612 27		2205 0100 84	
	1089 0612 27		2205 0100 87	
	1089 0612 27		2205 0100 89	
	1089 0612 27		2205 0110 12	
	1089 0612 27		2205 0110 14	
	1089 0612 27		2205 0110 17	
	1089 0612 27		2205 0110 19	
	1089 0612 27		2205 0110 32	
	1089 0612 27		2205 0110 34	
	1089 0612 27		2205 0110 52	
	1089 0612 27		2205 0110 54	
F2		• 1	Fuse holder	
	1089 9594 01		2205 0100 82	
	1089 9594 01		2205 0100 84	
	1089 9594 01		2205 0100 87	
	1089 9594 01		2205 0100 89	
	1089 9594 01		2205 0110 12	
	1089 9594 01		2205 0110 14	
	1089 9594 01		2205 0110 17	
	1089 9594 01		2205 0110 19	
	1089 9594 01		2205 0110 32	
	1089 9594 01		2205 0110 34	
	1089 9594 01		2205 0110 52	
	1089 9594 01		2205 0110 54	
F3		• 1	Fuse	
	1089 9037 42		2205 0100 82	
	1089 9037 42		2205 0100 84	
	1089 9037 42		2205 0100 87	
	1089 9037 42		2205 0100 89	
	1089 9037 42		2205 0110 12	
	1089 9037 42		2205 0110 14	
	1089 9037 42		2205 0110 17	
	1089 9037 42		2205 0110 19	

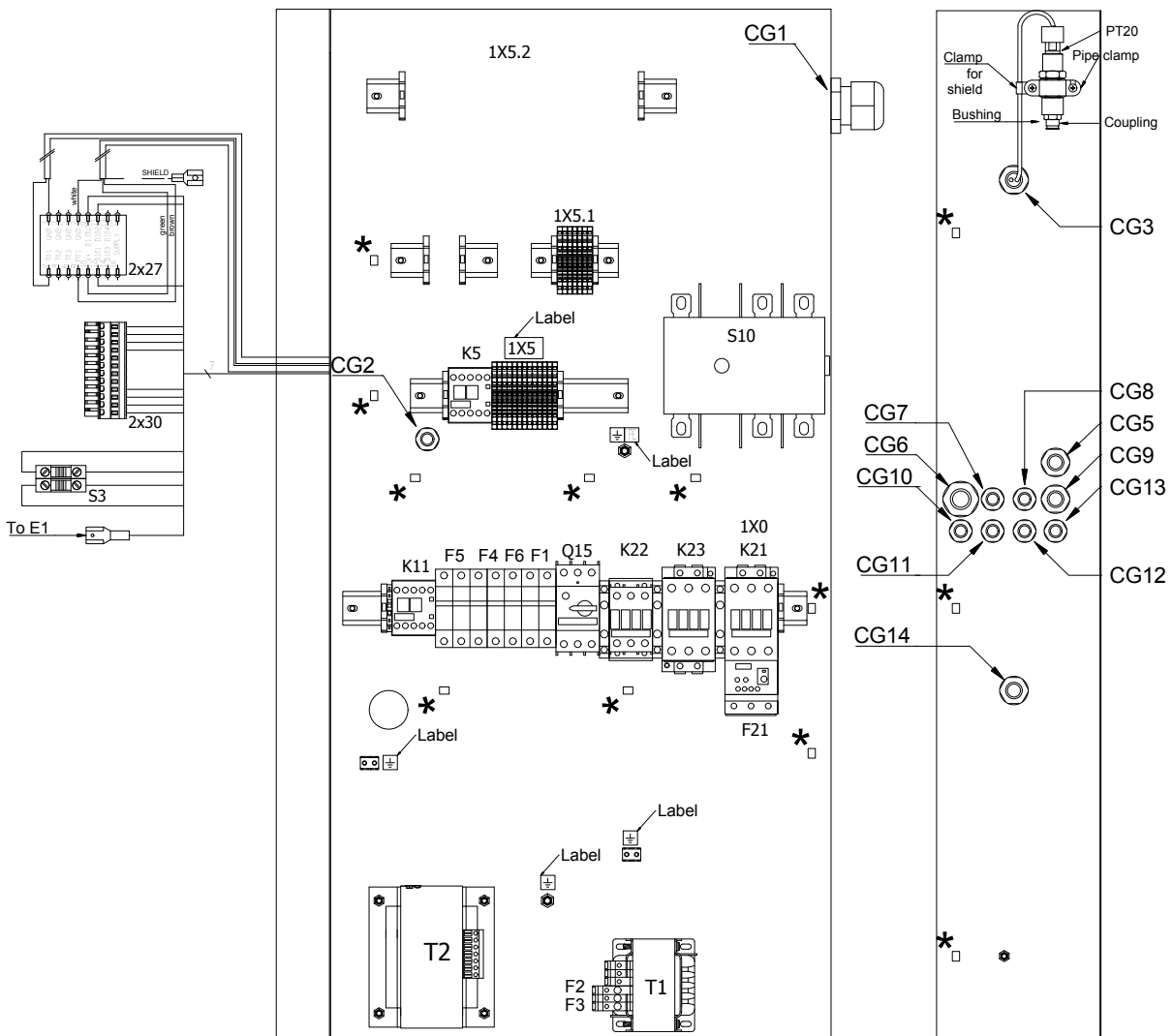

No drawing number

Cubicle - IEC - Full-Feature

22

Ref.	Part number	Qty	Name	Remarks
F3	•	2	Fuse holder	
	1089 0506 16		2205 0100 82	
	1089 0506 16		2205 0100 84	
	1089 0506 16		2205 0100 87	
	1089 0506 16		2205 0100 89	
	1089 0506 16		2205 0110 12	
	1089 0506 16		2205 0110 14	
	1089 0506 16		2205 0110 17	
	1089 0506 16		2205 0110 19	
F4	•	2	Fuse	
	1089 0612 27		2205 0100 12	
	1089 0612 27		2202 0100 13	
	1089 0612 27		2205 0100 14	
	1089 0612 27		2205 0100 15	
	1089 0612 27		2205 0100 42	
	1089 0612 27		2205 0100 43	
	1089 0612 27		2205 0100 44	
	1089 0612 27		2205 0100 62	
	1089 0612 27		2205 0100 63	
	1089 0612 27		2205 0100 64	
	1089 0612 27		2205 0100 82	
	1089 0612 27		2205 0100 84	
	1089 0612 27		2205 0100 87	
	1089 0612 27		2205 0100 89	
	1089 9332 04		2205 0110 12	
	1089 9332 04		2205 0110 14	
	1089 9332 04		2205 0110 17	
	1089 9332 04		2205 0110 19	
	1089 0612 27		2205 0110 32	
	1089 0612 27		2205 0110 34	
1089 0612 27	2205 0110 52			
1089 0612 27	2205 0110 54			
F4	•	1	Fuse holder	
	1089 9594 02		2205 0100 12	
	1089 9594 02		2202 0100 13	
	1089 9594 02		2205 0100 14	
	1089 9594 02		2205 0100 15	
	1089 9594 02		2205 0100 42	
	1089 9594 02		2205 0100 43	
	1089 9594 02		2205 0100 44	
	1089 9594 02		2205 0100 62	
	1089 9594 02		2205 0100 63	
	1089 9594 02		2205 0100 64	
	1089 9594 02		2205 0100 82	
	1089 9594 02		2205 0100 84	
	1089 9594 02		2205 0100 87	
	1089 9594 02		2205 0100 89	
	1089 9594 02		2205 0110 12	
	1089 9594 02		2205 0110 14	
	1089 9594 02		2205 0110 17	
	1089 9594 02		2205 0110 19	
	1089 9594 02		2205 0110 32	
	1089 9594 02		2205 0110 34	
1089 9594 02	2205 0110 52			

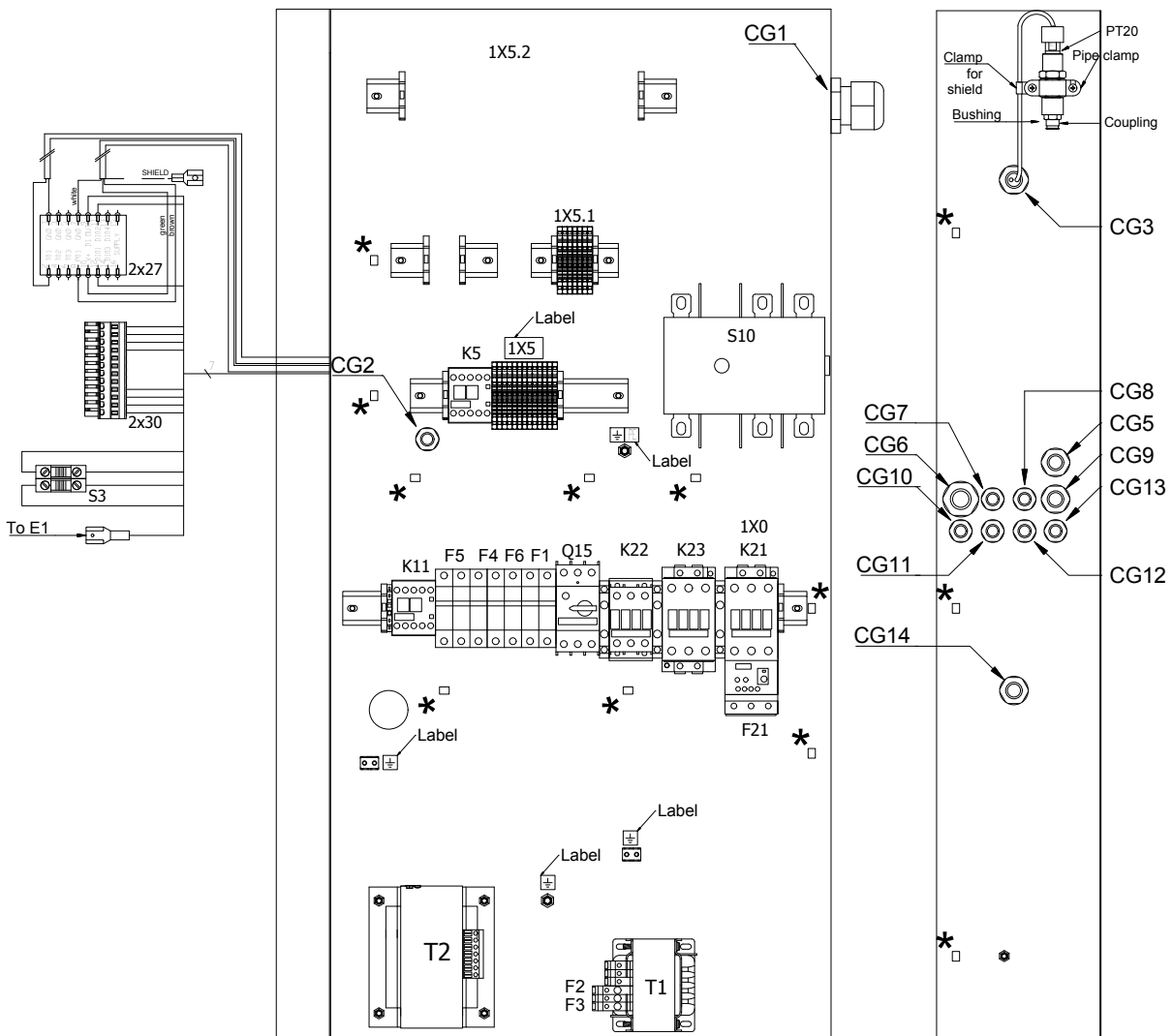

No drawing number

Cubicle - IEC - Full-Feature

22

Ref.	Part number	Qty	Name	Remarks
F5	1089 9594 02	• 2	2205 0110 54	
			Fuse	
	1089 0612 27		2205 0100 12	
	1089 0612 27		2205 0100 13	
	1089 0612 27		2205 0100 14	
	1089 0612 27		2205 0100 15	
	1089 0612 27		2205 0100 22	
	1089 0612 27		2205 0100 23	
	1089 0612 27		2205 0100 24	
	1089 0612 27		2205 0100 25	
	1089 0612 27		2205 0100 42	
	1089 0612 27		2205 0100 43	
	1089 0612 27		2205 0100 44	
	1089 0612 27		2205 0100 62	
	1089 0612 27		2205 0100 63	
	1089 0612 27		2205 0100 64	
	1089 0612 27		2205 0110 12	
	1089 0612 27		2205 0110 14	
	1089 0612 27		2205 0110 17	
	1089 0612 27		2205 0110 19	
1089 0612 27	2205 0110 32			
1089 0612 27	2205 0110 34			
1089 0612 27	2205 0110 52			
1089 0612 27	2205 0110 54			
F5		• 2	Fuse holder	
	1089 9594 02		2205 0100 12	
	1089 9594 02		2205 0100 13	
	1089 9594 02		2205 0100 14	
	1089 9594 02		2205 0100 15	
	1089 9594 01		2205 0100 22	
	1089 9594 01		2205 0100 23	
	1089 9594 01		2205 0100 24	
	1089 9594 01		2205 0100 25	
	1089 9594 02		2205 0100 42	
	1089 9594 02		2205 0100 43	
	1089 9594 02		2205 0100 44	
	1089 9594 02		2205 0100 62	
	1089 9594 02		2205 0100 63	
	1089 9594 02		2205 0100 64	
	1089 9594 02		2205 0110 12	
	1089 9594 02		2205 0110 14	
	1089 9594 02		2205 0110 17	
	1089 9594 02		2205 0110 19	
	1089 9594 02		2205 0110 32	
1089 9594 02	2205 0110 34			
1089 9594 02	2205 0110 52			
1089 9594 02	2205 0110 54			
F6	1089 0612 22	• 1	Fuse	
F6	1089 9594 01	• 1	Fuse holder	
F10		• 3	Fuse	
	1089 0612 24		2205 0100 82	
	1089 0612 24		2205 0100 84	
	1089 0612 24		2205 0100 87	
	1089 0612 24		2205 0100 89	

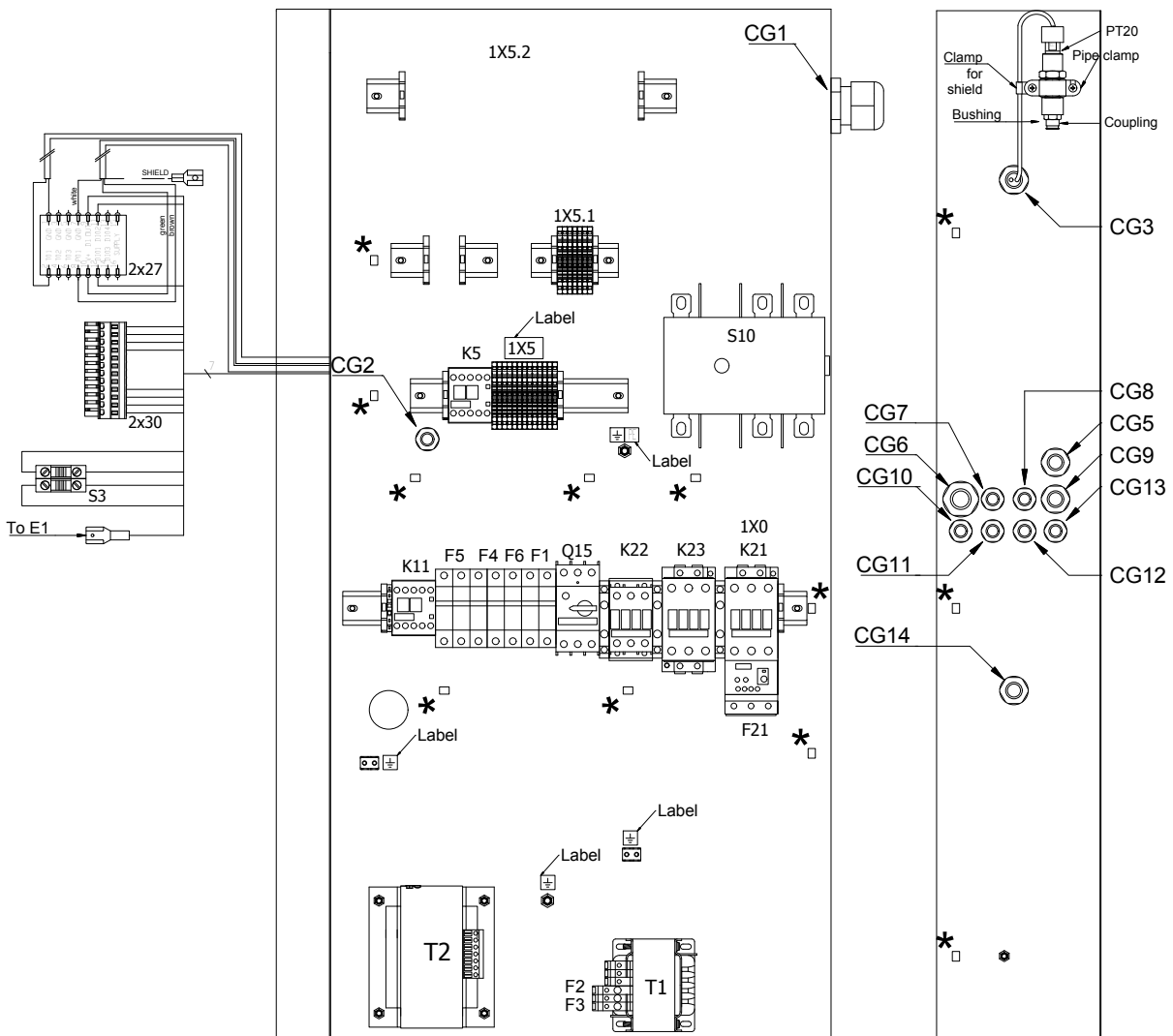

No drawing number

Cubicle - IEC - Full-Feature

22

Ref.	Part number	Qty	Name	Remarks
	1089 0612 24		2205 0110 12	
	1089 0612 24		2205 0110 14	
	1089 0612 24		2205 0110 17	
	1089 0612 24		2205 0110 19	
	1089 0612 26		2205 0110 32	
	1089 0612 26		2205 0110 34	
F10	•	1	Fuse holder	
	1089 9594 03		2205 0100 82	
	1089 9594 03		2205 0100 84	
	1089 9594 03		2205 0100 87	
	1089 9594 03		2205 0100 89	
	1089 9594 03		2205 0110 12	
	1089 9594 03		2205 0110 14	
	1089 9594 03		2205 0110 17	
	1089 9594 03		2205 0110 19	
	1089 9594 03		2205 0110 32	
	1089 9594 03		2205 0110 34	
F11	•	3	Fuse	
	1089 0612 26		2205 0110 32	
	1089 0612 26		2205 0110 34	
F11	•	1	Fuse holder	
	1089 9594 03		2205 0110 32	
	1089 9594 03		2205 0110 34	
F15	•	1	Overload relay	
	1089 9267 66		2205 0100 82	
	1089 9267 66		2205 0100 84	
	1089 9267 66		2205 0100 87	
	1089 9267 66		2205 0100 89	
	1089 9267 65		2205 0110 12	
	1089 9267 66		2205 0110 14	
	1089 9267 65		2205 0110 17	
	1089 9267 66		2205 0110 19	
	1089 9267 65		2205 0110 32	
	1089 9267 66		2205 0110 34	
	1089 9267 65		2205 0110 52	
	1089 9267 66		2205 0110 54	
F15	•	1	Relay - mount	
	1089 9267 81		2205 0100 82	
	1089 9267 81		2205 0100 84	
	1089 9267 81		2205 0100 87	
	1089 9267 81		2205 0100 89	
	1089 9267 81		2205 0110 12	
	1089 9267 81		2205 0110 14	
	1089 9267 81		2205 0110 17	
	1089 9267 81		2205 0110 19	
	1089 9267 81		2205 0110 32	
	1089 9267 81		2205 0110 34	
	1089 9267 81		2205 0110 52	
	1089 9267 81		2205 0110 54	
F21	•	1	Overload relay	
	1089 9446 90		2205 0100 12	
	1089 9446 92		2205 0100 13	
	1089 9446 93		2205 0100 14	
	1089 9205 82		2205 0100 15	

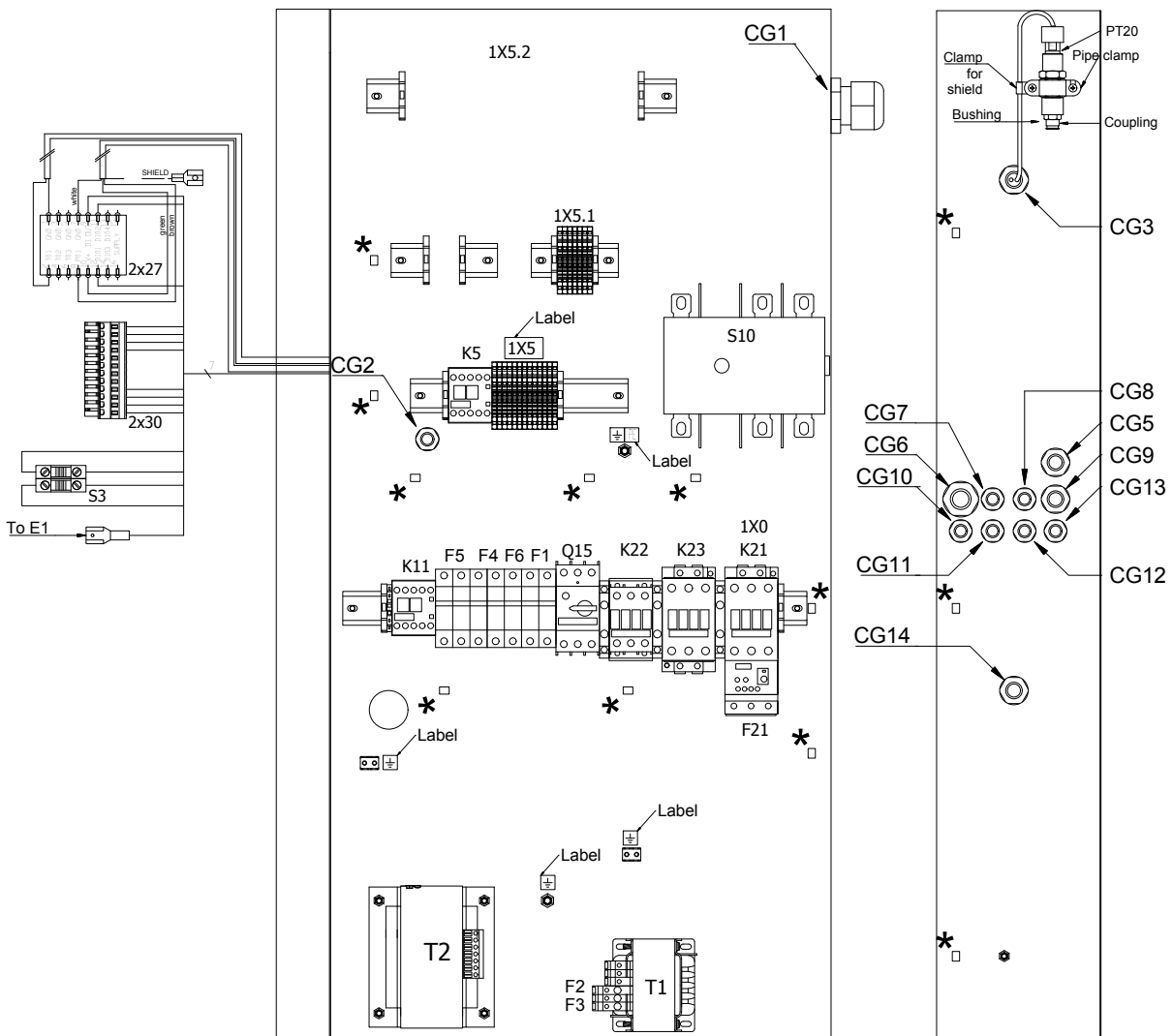

Cubicle - IEC - Full-Feature

22

Ref.	Part number	Qty	Name	Remarks
	1089 9446 90		2205 0100 22	
	1089 9446 92		2205 0100 23	
	1089 9446 93		2205 0100 24	
	1089 9205 82		2205 0100 25	
	1089 9446 91		2205 0100 42	
	1089 9267 80		2205 0100 43	
	1089 9205 82		2205 0100 44	
	1089 9446 90		2205 0100 62	
	1089 9446 92		2205 0100 63	
	1089 9446 93		2205 0100 64	
	1089 9205 82		2205 0100 82	
	1089 9446 97		2205 0100 84	
	1089 9205 83		2205 0100 87	
	1089 9446 97		2205 0100 89	
	1089 9446 97		2205 0110 12	
	1089 9446 97		2205 0110 14	
	1089 9446 97		2205 0110 17	
	1089 9446 97		2205 0110 19	
	1089 9267 79		2205 0110 32	
	1089 9446 92		2205 0110 34	
	1089 9267 80		2205 0110 52	
	1089 9205 82		2205 0110 54	
K11		• 1	Contactor	
	1089 9438 53		2205 0100 12	
	1089 9438 53		2205 0100 13	
	1089 9438 53		2205 0100 14	
	1089 9438 53		2205 0100 15	
	1089 9438 47		2205 0100 22	
	1089 9438 47		2205 0100 23	
	1089 9438 47		2205 0100 24	
	1089 9438 47		2205 0100 25	
	1089 9438 53		2205 0100 42	
	1089 9438 53		2205 0100 43	
	1089 9438 53		2205 0100 44	
	1089 9438 53		2205 0100 62	
	1089 9438 53		2205 0100 63	
	1089 9438 53		2205 0100 64	
	1089 9438 47		2205 0100 82	
	1089 9438 47		2205 0100 84	
	1089 9438 47		2205 0100 87	
	1089 9438 47		2205 0100 89	
	1089 9438 53		2205 0110 12	
	1089 9438 53		2205 0110 14	
	1089 9438 53		2205 0110 17	
	1089 9438 53		2205 0110 19	
	1089 9438 53		2205 0110 32	
	1089 9438 53		2205 0110 34	
	1089 9438 53		2205 0110 52	
	1089 9438 53		2205 0110 54	
K21		• 1	Contactor	
	1089 9438 73		2205 0100 12	
	1089 9438 75		2205 0100 13	
	1089 9438 75		2205 0100 14	
	1089 9496 92		2205 0100 15	

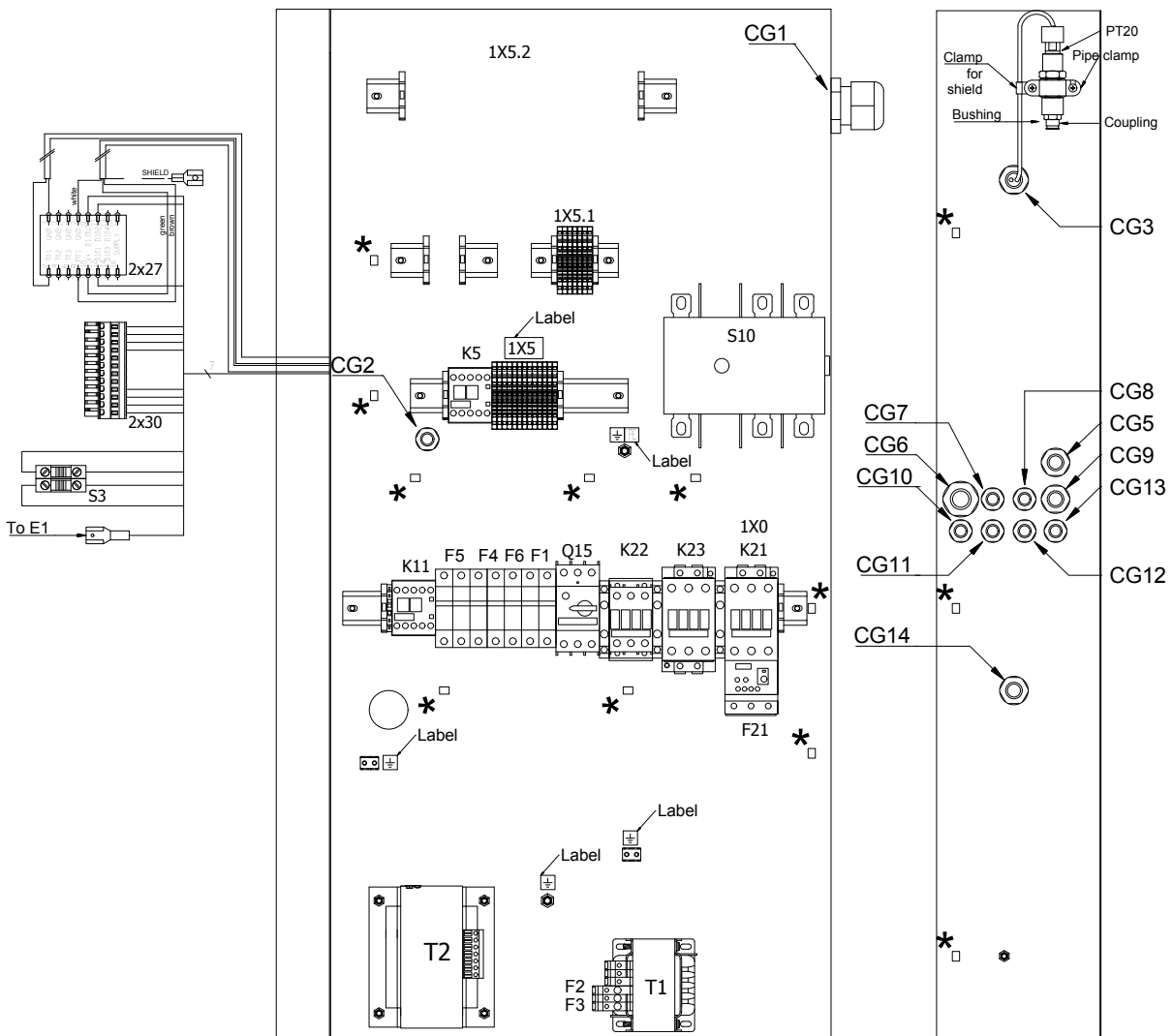

No drawing number

Cubicle - IEC - Full-Feature

22

Ref.	Part number	Qty	Name	Remarks
	1089 9438 73		2205 0100 22	
	1089 9438 75		2205 0100 23	
	1089 9438 75		2205 0100 24	
	1089 9496 92		2205 0100 25	
	1089 9438 73		2205 0100 42	
	1089 9438 75		2205 0100 43	
	1089 9496 92		2205 0100 44	
	1089 9438 73		2205 0100 62	
	1089 9438 75		2205 0100 63	
	1089 9438 75		2205 0100 64	
	1089 9496 93		2205 0100 82	
	1089 9496 94		2205 0100 84	
	1089 9496 93		2205 0100 87	
	1089 9496 94		2205 0100 89	
	1089 9496 93		2205 0110 12	
	1089 9496 94		2205 0110 14	
	1089 9496 93		2205 0110 17	
	1089 9496 94		2205 0110 19	
	1089 9438 75		2205 0110 32	
	1089 9438 75		2205 0110 34	
	1089 9438 75		2205 0110 52	
	1089 9496 92		2205 0110 54	
K21		• 1	Contact block	
	1089 9438 86		2205 0100 12	
	1089 9438 86		2205 0100 13	
	1089 9438 86		2205 0100 14	
	1089 9438 86		2205 0100 15	
	1089 9438 86		2205 0100 22	
	1089 9438 86		2205 0100 23	
	1089 9438 86		2205 0100 24	
	1089 9438 86		2205 0100 25	
	1089 9438 86		2205 0100 42	
	1089 9438 86		2205 0100 43	
	1089 9438 86		2205 0100 44	
	1089 9438 86		2205 0100 62	
	1089 9438 86		2205 0100 63	
	1089 9438 86		2205 0100 64	
	1089 9438 86		2205 0100 82	
	1089 9438 86		2205 0100 84	
	1089 9438 86		2205 0100 87	
	1089 9438 86		2205 0100 89	
	1089 9438 86		2205 0110 12	
	1089 9438 86		2205 0110 14	
	1089 9438 86		2205 0110 17	
	1089 9438 86		2205 0110 19	
	1089 9438 86		2205 0110 32	
	1089 9438 86		2205 0110 34	
	1089 9438 86		2205 0110 52	
	1089 9438 86		2205 0110 54	
K21		• 1	Cover	
	1089 9216 15		2205 0100 15	
	1089 9216 15		2205 0100 25	
	1089 9216 15		2205 0100 44	
	1089 9216 15		2205 0100 82	

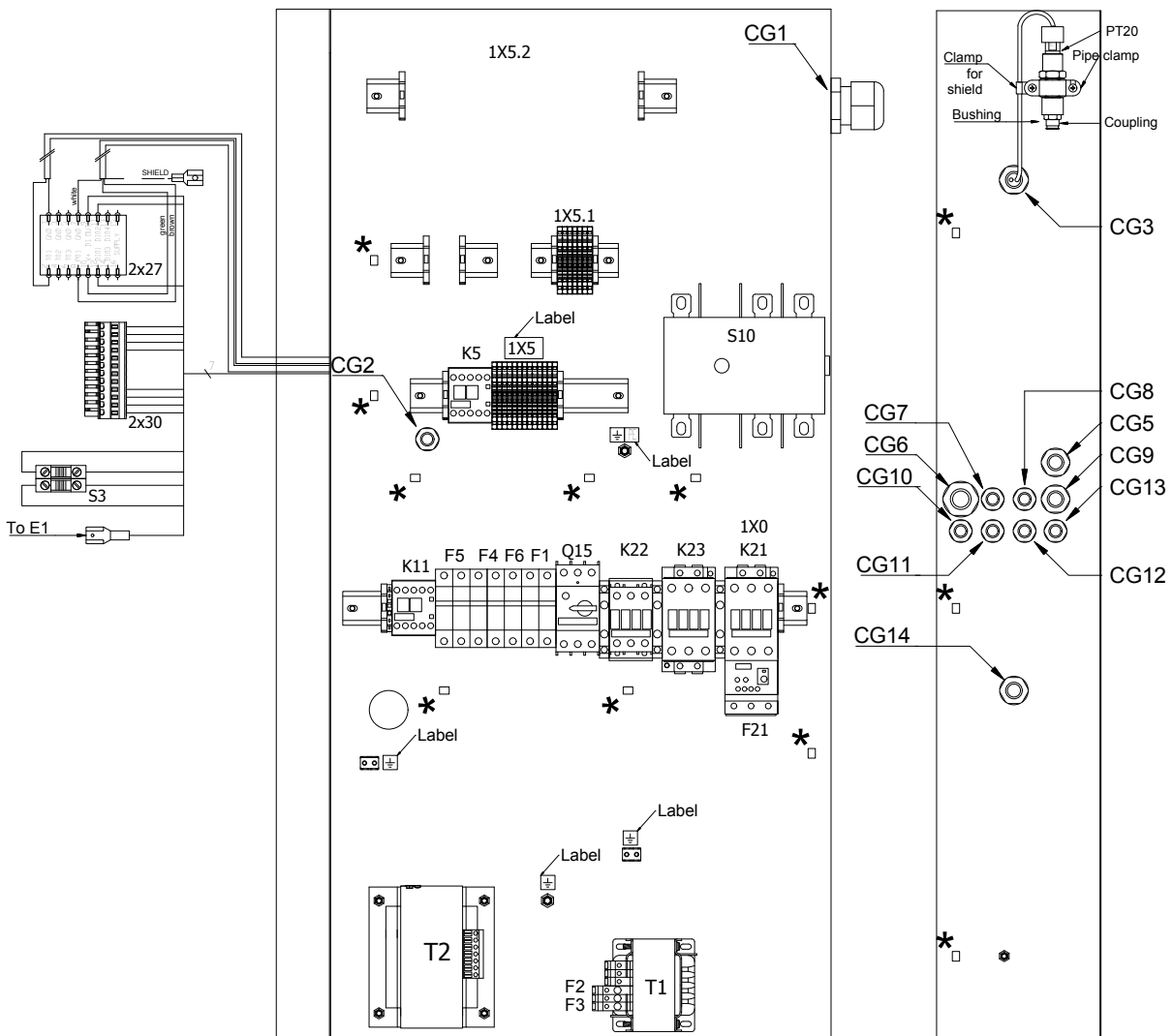

No drawing number

Cubicle - IEC - Full-Feature

22

Ref.	Part number	Qty	Name	Remarks
	1089 9216 15		2205 0100 84	
	1089 9216 15		2205 0100 87	
	1089 9216 15		2205 0100 89	
	1089 9216 15		2205 0110 12	
	1089 9216 15		2205 0110 14	
	1089 9216 15		2205 0110 17	
	1089 9216 15		2205 0110 19	
	1089 9216 15		2205 0110 54	
K22		• 1	Contactor	
	1089 9438 67		2205 0100 12	
	1089 9438 70		2205 0100 13	
	1089 9438 70		2205 0100 14	
	1089 9438 73		2205 0100 15	
	1089 9438 67		2205 0100 22	
	1089 9438 70		2205 0100 23	
	1089 9438 70		2205 0100 24	
	1089 9438 73		2205 0100 25	
	1089 9438 70		2205 0100 42	
	1089 9438 70		2205 0100 43	
	1089 9438 73		2205 0100 44	
	1089 9438 67		2205 0100 62	
	1089 9438 70		2205 0100 63	
	1089 9438 70		2205 0100 64	
	1089 9438 73		2205 0100 82	
	1089 9438 75		2205 0100 84	
	1089 9438 73		2205 0100 87	
	1089 9438 75		2205 0100 89	
	1089 9438 75		2205 0110 12	
	1089 9438 78		2205 0110 14	
	1089 9438 75		2205 0110 17	
	1089 9438 78		2205 0110 19	
	1089 9438 67		2205 0110 32	
	1089 9438 70		2205 0110 34	
	1089 9438 70		2205 0110 52	
	1089 9438 73		2205 0110 54	
K23		• 1	Contactor	
	1089 9438 73		2205 0100 12	
	1089 9438 75		2205 0100 13	
	1089 9438 75		2205 0100 14	
	1089 9496 92		2205 0100 15	
	1089 9438 73		2205 0100 22	
	1089 9438 75		2205 0100 23	
	1089 9438 75		2205 0100 24	
	1089 9496 92		2205 0100 25	
	1089 9438 73		2205 0100 42	
	1089 9438 75		2205 0100 43	
	1089 9496 92		2205 0110 44	
	1089 9438 73		2205 0100 62	
	1089 9438 75		2205 0100 63	
	1089 9438 75		2205 0100 64	
	1089 9496 93		2205 0100 82	
	1089 9496 94		2205 0100 84	
	1089 9496 93		2205 0100 87	
	1089 9496 94		2205 0100 89	

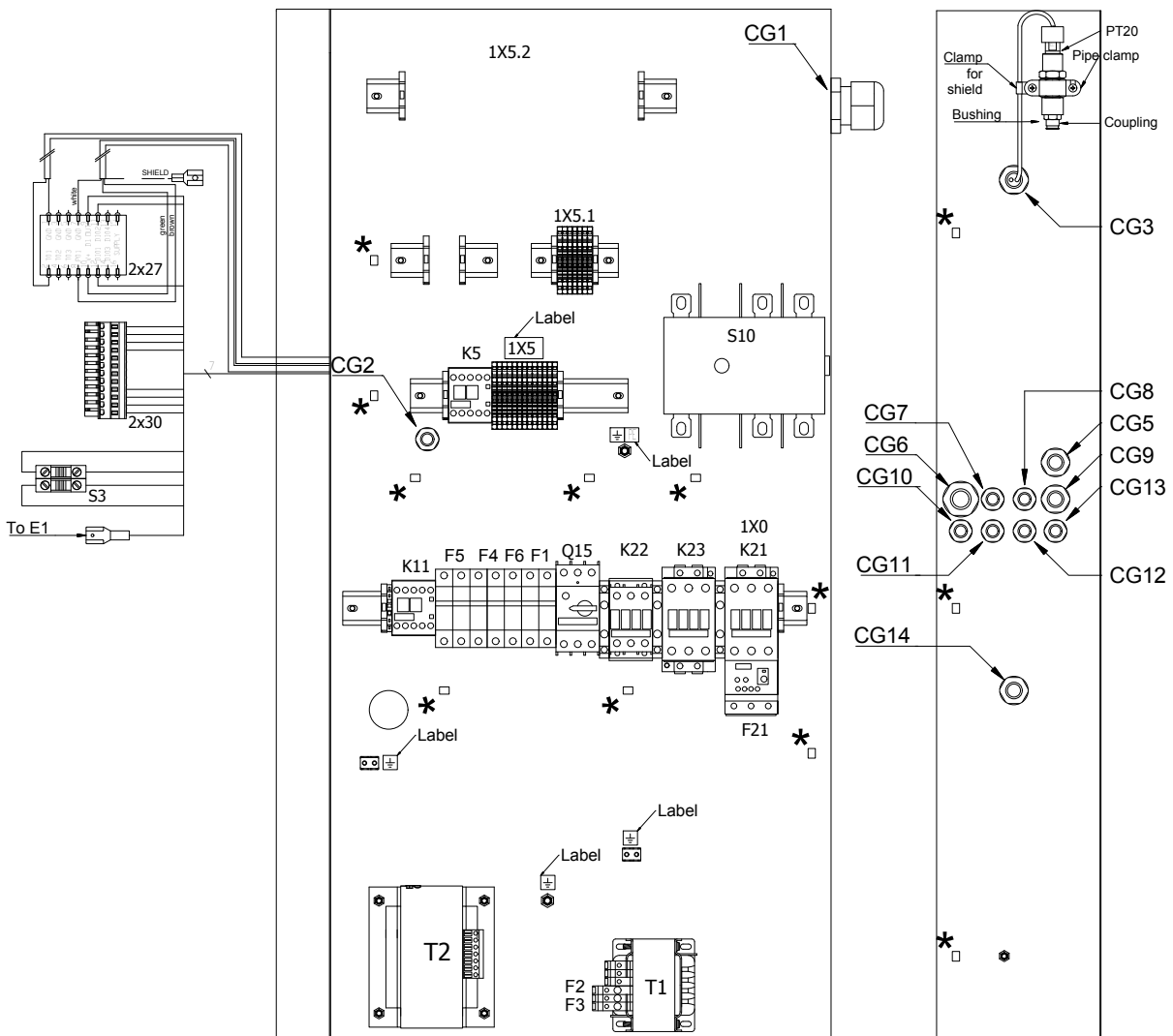

No drawing number

Cubicle - IEC - Full-Feature

22

Ref.	Part number	Qty	Name	Remarks
	1089 9496 94		2205 0110 12	
	1089 9496 95		2205 0110 14	
	1089 9496 94		2205 0110 17	
	1089 9496 95		2205 0110 19	
	1089 9438 75		2205 0110 32	
	1089 9438 75		2205 0110 34	
	1089 9438 75		2205 0110 52	
	1089 9496 92		2205 0110 54	
K23		• 1	Aux. contact	
	1089 9438 84		2205 0100 12	
	1089 9438 84		2205 0100 13	
	1089 9438 84		2205 0100 14	
	1089 9438 84		2205 0100 15	
	1089 9438 84		2205 0100 22	
	1089 9438 84		2205 0100 23	
	1089 9438 84		2205 0100 24	
	1089 9438 84		2205 0100 25	
	1089 9438 84		2205 0100 42	
	1089 9438 84		2205 0100 43	
	1089 9438 84		2205 0100 44	
	1089 9438 84		2205 0100 62	
	1089 9438 84		2205 0100 63	
	1089 9438 84		2205 0100 64	
	1089 9438 84		2205 0100 82	
	1089 9438 84		2205 0100 84	
	1089 9438 84		2205 0100 87	
	1089 9438 84		2205 0100 89	
	1089 9438 84		2205 0110 12	
	1089 9438 84		2205 0110 14	
	1089 9438 84		2205 0110 17	
	1089 9438 84		2205 0110 19	
	1089 9438 84		2205 0110 32	
	1089 9438 84		2205 0110 34	
	1089 9438 84		2205 0110 52	
	1089 9438 84		2205 0110 54	
K23		• 2	Cover	
	1089 9216 15		2205 0100 15	
	1089 9216 15		2205 0100 25	
	1089 9216 15		2205 0100 44	
	1089 9216 15		2205 0100 82	
	1089 9216 15		2205 0100 84	
	1089 9216 15		2205 0100 87	
	1089 9216 15		2205 0100 89	
	1089 9216 15		2205 0110 12	
	1089 9216 15		2205 0110 14	
	1089 9216 15		2205 0110 17	
	1089 9216 15		2205 0110 19	
	1089 9216 15		2205 0110 44	
K25		• 1	Control relay	
	1089 9575 16		2205 0100 12	
	1089 9575 16		2205 0100 13	
	1089 9575 16		2205 0100 14	
	1089 9575 16		2205 0100 15	
	1089 9575 16		2205 0100 22	

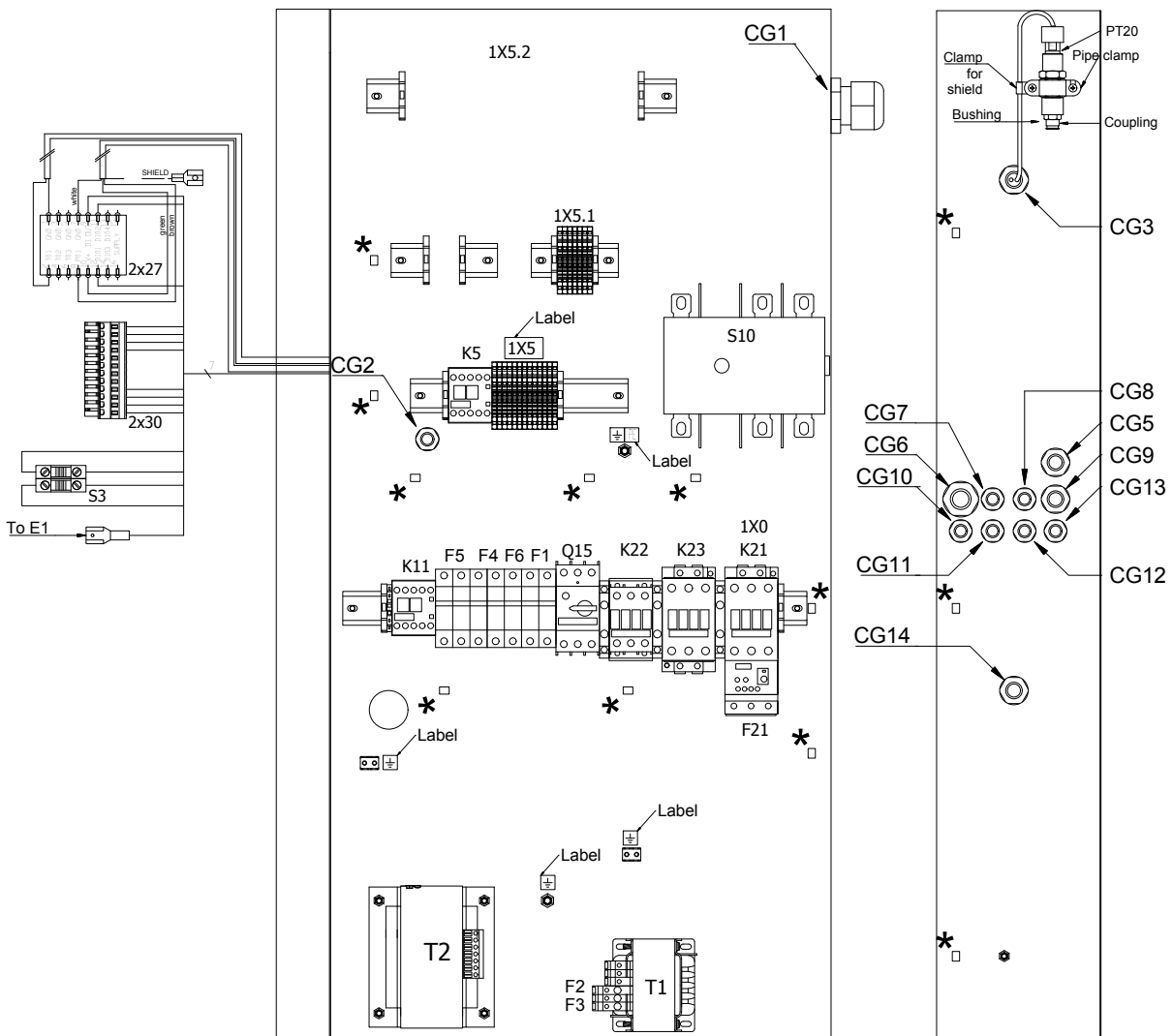

No drawing number

Cubicle - IEC - Full-Feature

22

Ref.	Part number	Qty	Name	Remarks
	1089 9575 16		2205 0100 23	
	1089 9575 16		2205 0100 24	
	1089 9575 16		2205 0100 25	
	1089 9575 16		2205 0100 42	
	1089 9575 16		2205 0100 43	
	1089 9575 16		2205 0100 44	
	1089 9575 16		2205 0100 62	
	1089 9575 16		2205 0100 63	
	1089 9575 16		2205 0100 64	
	1089 9575 16		2205 0100 82	
	1089 9575 16		2205 0100 84	
	1089 9575 16		2205 0100 87	
	1089 9575 16		2205 0100 89	
	1089 9575 16		2205 0110 12	
	1089 9575 16		2205 0110 14	
	1089 9575 16		2205 0110 17	
	1089 9575 16		2205 0110 19	
	1089 9461 07		2205 0110 32	
	1089 9461 07		2205 0110 34	
	1089 9575 16		2205 0110 52	
	1089 9575 16		2205 0110 54	
K5	1089 9421 85	• 1	Contactor	
PT20	2204 1039 00	• 1	Pressure sensor	
PT20	1088 0021 59	• 1	Connector	
PT20	1088 0021 60	• 3	Connector	
PT20	1088 0021 61	• 3	Connector	
PT20	2202 9321 00	• 1	Clamp for shielded cable	
PT20	0346 1000 56	• 1	Clamp pipe	
PT20	2204 1407 00	• 1	Straight female fitting	
Q15		• 1	Circuit breaker	
	1089 9267 21		2205 0100 12	
	1089 9267 23		2205 0100 13	
	1089 9267 26		2205 0100 14	
	1089 9267 26		2205 0100 15	
	1089 9267 21		2205 0100 22	
	1089 9267 23		2205 0100 23	
	1089 9267 26		2205 0100 24	
	1089 9267 26		2205 0100 25	
	1089 9267 21		2205 0100 42	
	1089 9267 23		2205 0100 43	
	1089 9267 27		2205 0100 44	
	1089 9267 21		2205 0100 62	
	1089 9267 23		2205 0100 63	
	1089 9267 23		2205 0100 64	
Q15		• 1	Aux. contact	
	1089 9267 56		2205 0100 12	
	1089 9267 56		2205 0100 13	
	1089 9267 56		2205 0100 14	
	1089 9267 56		2205 0100 15	
	1089 9267 56		2205 0100 22	
	1089 9267 56		2205 0100 23	
	1089 9267 56		2205 0100 24	
	1089 9267 56		2205 0100 25	
	1089 9267 56		2205 0100 42	

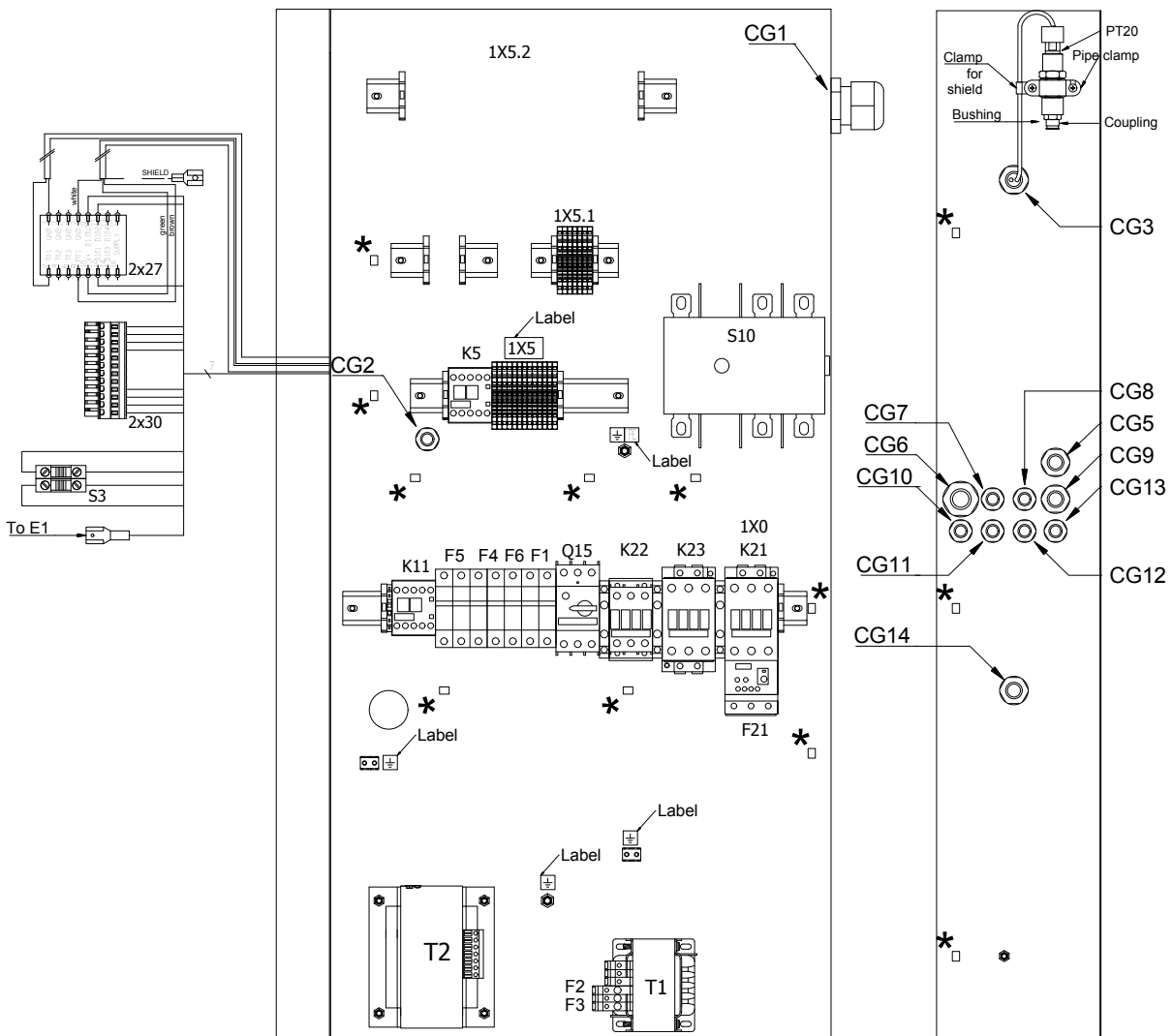

No drawing number

Cubicle - IEC - Full-Feature

22

Ref.	Part number	Qty	Name	Remarks
	1089 9267 56		2205 0100 43	
	1089 9267 56		2205 0100 44	
	1089 9267 56		2205 0100 62	
	1089 9267 56		2205 0100 63	
	1089 9267 56		2205 0100 64	
S3	1089 9513 89	• 1	Button	
S3	1089 9482 98	• 2	Switch	
S3	1089 9482 95	• 1	Contact support	
S3	2204 1229 01	• 1	Wire support	
S3	6236 3126 00	• 1	Anchor	
S3	1089 9125 13	• 1	Yellow ring	
T1		• 1	Control transformer	
	2202 9106 01		2205 0100 12	
	2202 9106 01		2205 0100 13	
	2202 9106 01		2205 0100 14	
	2202 9106 01		2205 0100 15	
	2202 9106 01		2205 0100 22	
	2202 9106 01		2205 0100 23	
	2202 9106 01		2205 0100 24	
	2202 9106 01		2205 0100 25	
	2204 1228 31		2205 0100 42	
	2204 1228 31		2205 0100 43	
	2204 1228 31		2205 0100 44	
	2204 1228 31		2205 0100 62	
	2204 1228 31		2205 0100 63	
	2204 1228 31		2205 0100 64	
	2202 9691 01		2205 0100 82	
	2202 9691 01		2205 0100 84	
	2202 9691 01		2205 0100 87	
	2202 9691 01		2205 0100 89	
	2202 9691 01		2205 0110 12	
	2202 9691 01		2205 0110 14	
	2202 9691 01		2205 0110 17	
	2202 9691 01		2205 0110 19	
	2204 1228 31		2205 0110 32	
	2204 1228 31		2205 0110 34	
	2202 9106 01		2205 0110 52	
	2202 9106 01		2205 0110 54	
T2		• 1	Autotransformer	
	2204 1228 11		2205 0100 12	
	2204 1228 11		2205 0100 13	
	2204 1228 11		2205 0100 14	
	2204 1228 11		2205 0100 15	
	2204 1228 01		2205 0100 42	
	2204 1228 01		2205 0100 43	
	2204 1228 01		2205 0100 44	
	2204 1228 01		2205 0100 62	
	2204 1228 01		2205 0100 63	
	2204 1228 01		2205 0100 64	
	2204 1228 01		2205 0110 12	
	2204 1228 01		2205 0110 14	
	2204 1228 01		2205 0110 17	
	2204 1228 01		2205 0110 19	
	2204 1228 01		2205 0110 32	

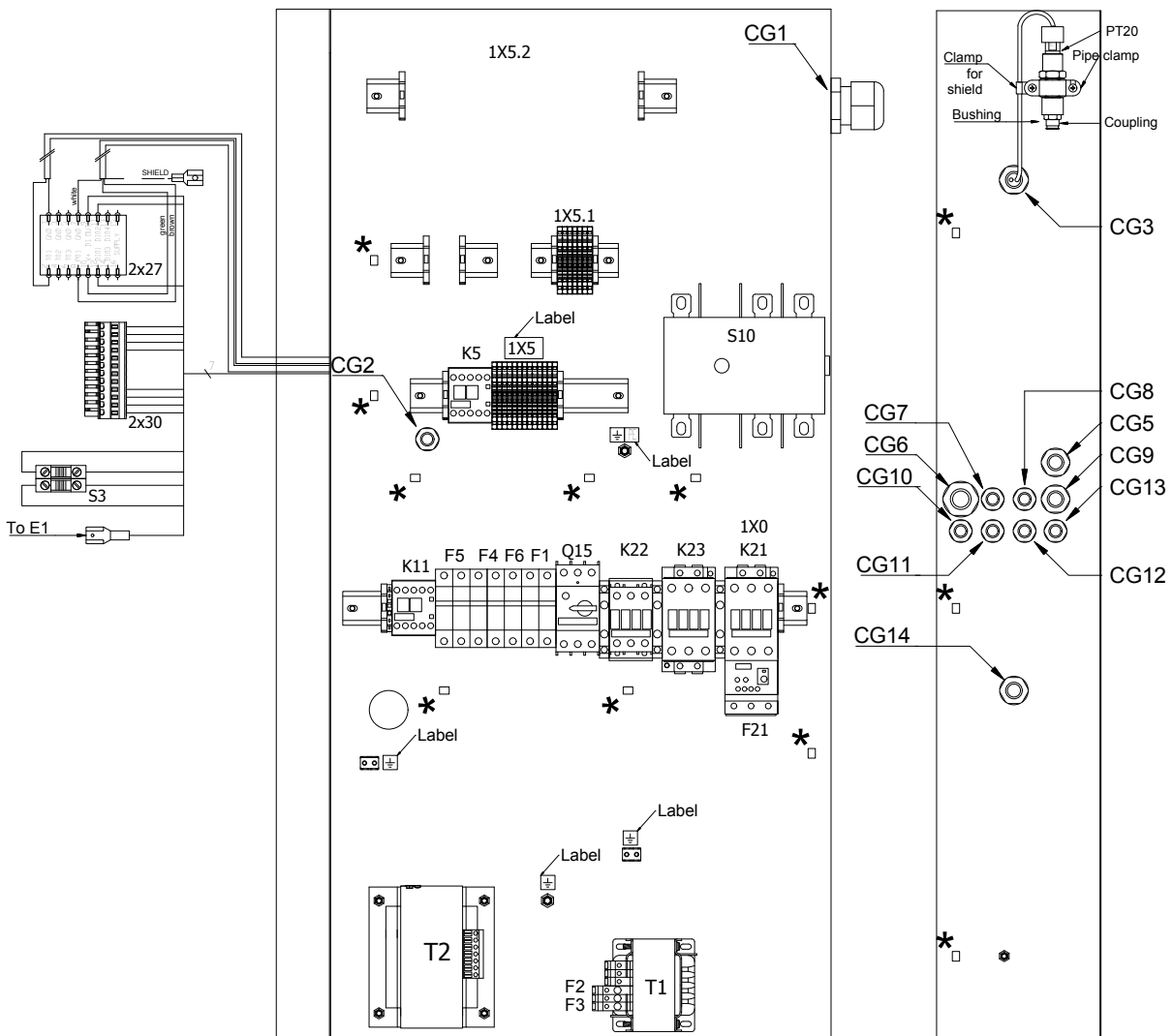

No drawing number

Cubicle - IEC - Full-Feature

22

Ref.	Part number	Qty	Name	Remarks
	2204 1228 01		2205 0110 34	
	2204 1228 11		2205 0110 52	
	2204 1228 11		2205 0110 54	
TT11-TSHH11	1088 0021 92	• 1	Connector	
TT11-TSHH11	1088 0021 93	• 4	Terminal pin	
TT11-TSHH11	2202 9321 00	• 1	Clamp	
Y1	1088 0153 03	• 1	Connection head	
1X0		• 1	Terminal	
	1089 9267 86		2205 0100 12	
	1089 9267 86		2205 0100 13	
	1089 9267 86		2205 0100 14	
	1089 9267 96		2205 0100 15	
	1089 9267 86		2205 0100 22	
	1089 9267 86		2205 0100 23	
	1089 9267 86		2205 0100 24	
	1089 9267 96		2205 0100 25	
	1089 9267 86		2205 0100 42	
	1089 9267 86		2205 0100 43	
	1089 9267 96		2205 0100 44	
	1089 9267 86		2205 0100 62	
	1089 9267 86		2205 0100 63	
	1089 9267 86		2205 0100 64	
	1089 9267 96		2205 0100 82	
	1089 9267 96		2205 0100 84	
	1089 9267 96		2205 0100 89	
	1089 9267 96		2205 0100 87	
	1089 9267 96		2205 0110 12	
	1089 9267 96		2205 0110 14	
	1089 9267 96		2205 0110 17	
	1089 9267 96		2205 0110 19	
	1089 9267 86		2205 0110 32	
	1089 9267 86		2205 0110 34	
	1089 9267 86		2205 0110 52	
	1089 9267 86		2205 0110 54	
1X1		• 12	Terminal	
	1088 0031 74		2205 0100 87	
	1088 0031 74		2205 0100 89	
	1088 0031 74		2205 0110 17	
	1088 0031 74		2205 0110 19	
	1088 0031 74		2205 0110 52	
	1088 0031 74		2205 0110 54	
1X1		• 1	Plate	
	1088 0031 99		2205 0100 87	
	1088 0031 99		2205 0100 89	
	1088 0031 99		2205 0110 17	
	1088 0031 99		2205 0110 19	
	1088 0031 99		2205 0110 52	
	1088 0031 99		2205 0110 54	
1X1		• 6	Contact	
	1088 0031 96		2205 0100 87	
	1088 0031 96		2205 0100 89	
	1088 0031 96		2205 0110 17	
	1088 0031 96		2205 0110 19	

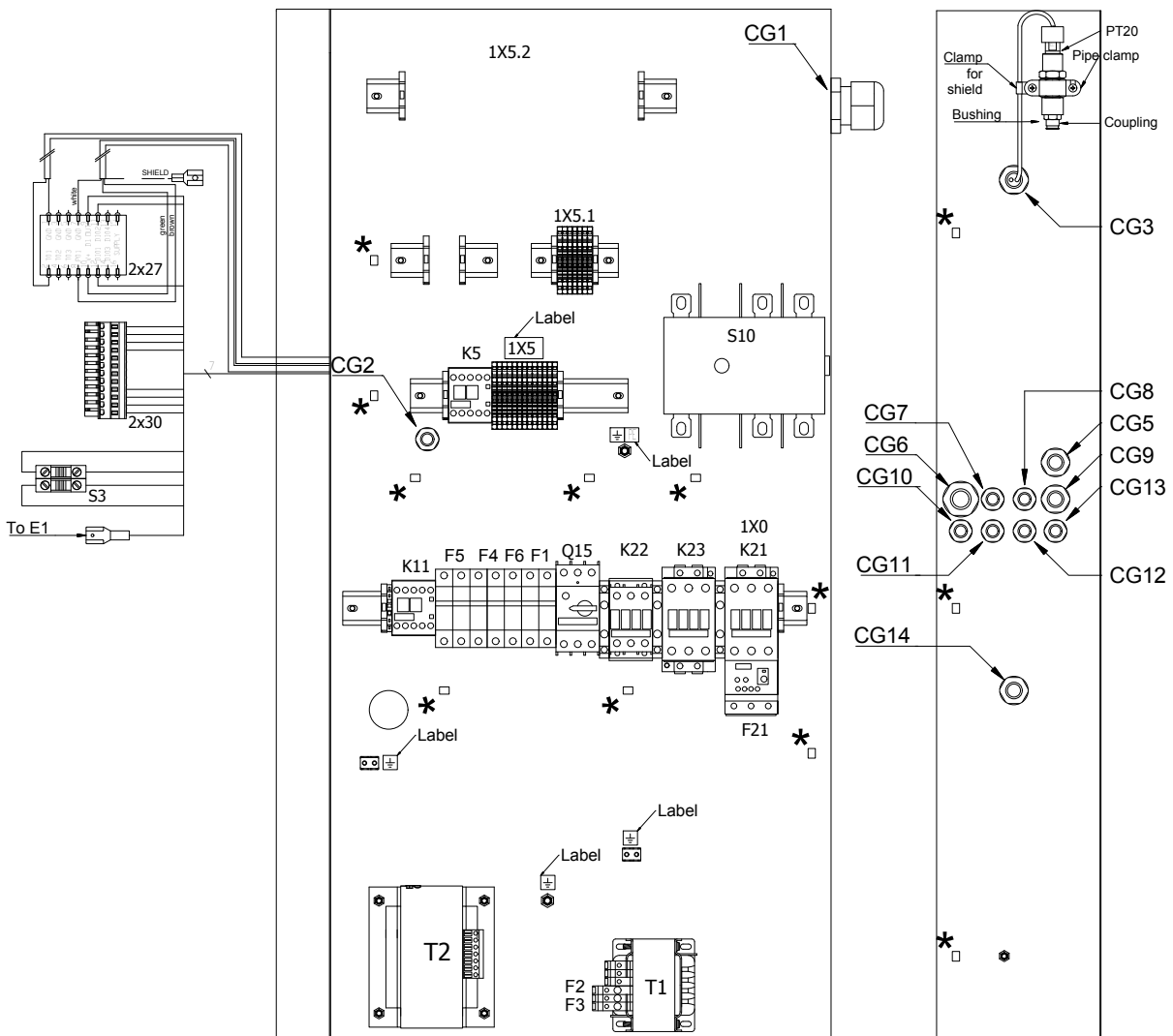

No drawing number

Cubicle - IEC - Full-Feature

22

Ref.	Part number	Qty	Name	Remarks
	1088 0031 96		2205 0110 52	
	1088 0031 96		2205 0110 54	
1X5/1X1		• 4	Terminal	
	1088 0031 81		2205 0110 12	
	1088 0031 81		2205 0110 14	
	1088 0031 81		2205 0110 17	
	1088 0031 81		2205 0110 19	
	1088 0031 81		2205 0110 32	
	1088 0031 81		2205 0110 34	
	1088 0031 81		2205 0110 52	
	1088 0031 81		2205 0110 54	
2X27		• 1	Connector	
	1088 0037 81		2205 0110 12	
	1088 0037 81		2205 0110 14	
	1088 0037 81		2205 0110 17	
	1088 0037 81		2205 0110 19	
	1088 0037 81		2205 0110 32	
	1088 0037 81		2205 0110 34	
	1088 0037 81		2205 0110 52	
	1088 0037 81		2205 0110 54	
2X30		• 1	Connector	
	1088 0031 32		2205 0110 12	
	1088 0031 32		2205 0110 14	
	1088 0031 32		2205 0110 17	
	1088 0031 32		2205 0110 19	
	1088 0031 32		2205 0110 32	
	1088 0031 32		2205 0110 34	
	1088 0031 32		2205 0110 52	
	1088 0031 32		2205 0110 54	
for Supply		• 1	Cable gland	M50x1.5
	0698 5141 04		2205 0100 12	
	0698 5141 26		2205 0100 13	
	0698 5141 26		2205 0100 14	
	0698 5142 06		2205 0100 15	
	0698 5141 04		2205 0100 22	
	0698 5141 26		2205 0100 23	
	0698 5141 26		2205 0100 24	
	0698 5142 06		2205 0100 25	
	0698 5141 04		2205 0100 42	
	0698 5142 06		2205 0100 43	
	0698 5142 06		2205 0100 44	
	0698 5141 04		2205 0100 62	
	0698 5141 04		2205 0100 63	
	0698 5141 26		2205 0100 64	
	0698 5140 76		2205 0100 82	
	0698 5140 76		2205 0100 84	
	0698 5140 76		2205 0100 87	
	0698 5140 76		2205 0100 89	
	0698 5140 76		2205 0110 12	
	0698 5140 76		2205 0110 14	
	0698 5140 76		2205 0110 17	
	0698 5140 76		2205 0110 19	

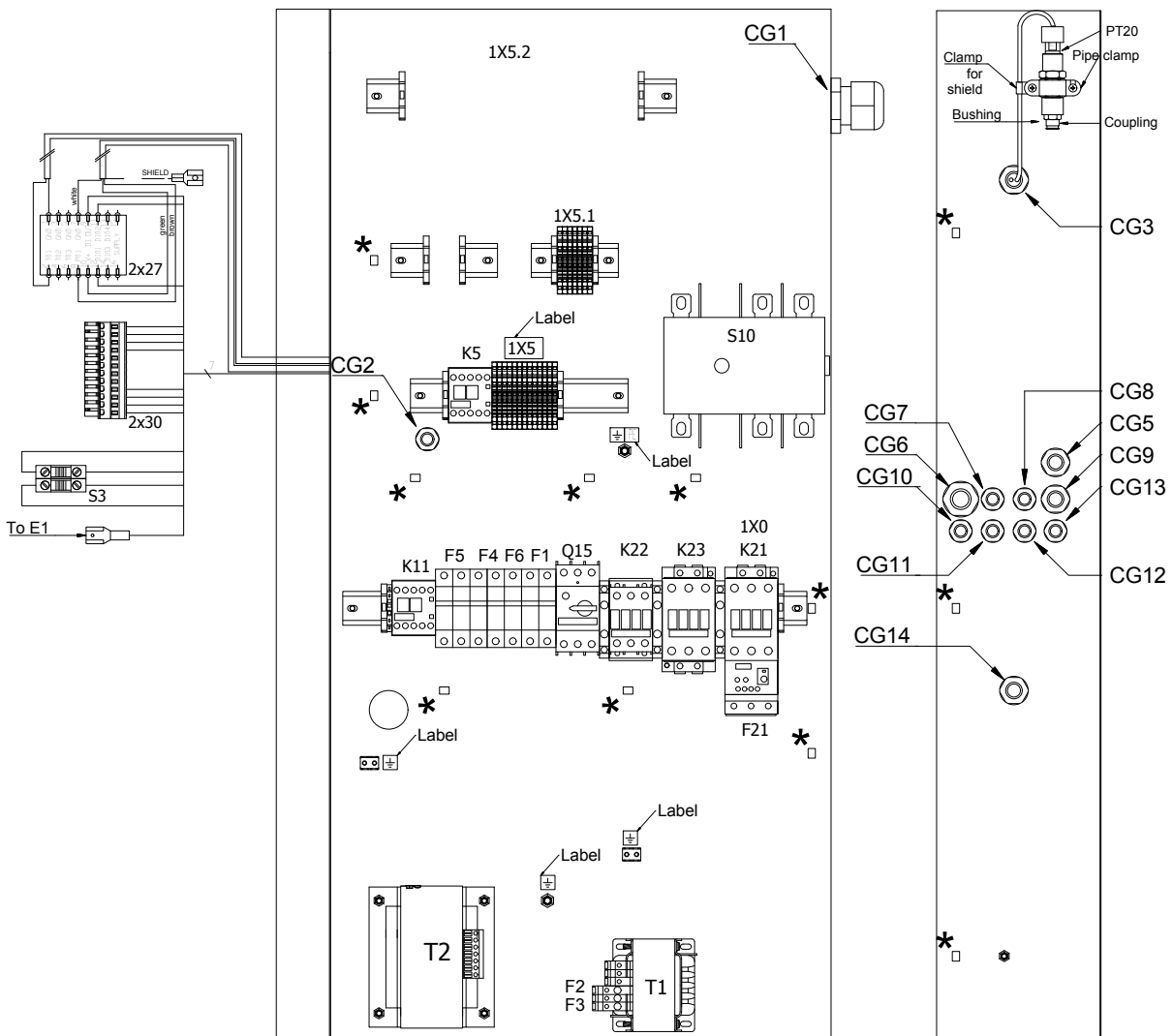

No drawing number

Cubicle - IEC - Full-Feature

22

Ref.	Part number	Qty	Name	Remarks
	0698 5141 04		2205 0110 32	
	0698 5141 04		2205 0110 34	
	0698 5141 26		2205 0110 52	
	0698 5142 06		2205 0110 54	
for Supply	0697 9809 25	• 1	Lock nut	M50x1.5
for TT11-TSHH11	0698 5141 24	• 1	Cable gland	M16x1.5
for TT11-TSHH11	0697 9809 55	• 1	Lock nut	M16x1.5
for TT11-TSHH11	0698 5148 12	• 1	Multiple seal	M25x1.5
for TT11-TSHH11	0698 5148 11	• 1	Plug	7x14mm
for Y1	0698 5141 23	• 1	Cable gland	M16x1.5
for Y1	0697 9809 55	• 1	Lock nut	M16x1.5
for Fan	0698 5141 21	• 1	Cable gland	M20x1.5
for Fan	0697 9809 21	• 1	Lock nut	M20x1.5
for PT20 + TSHH21	0698 5141 21	• 1	Cable gland	M20x1.5
for PT20 + TSHH21	0697 9809 21	• 1	Lock nut	M20x1.5
for PT20 + TSHH21	0698 5148 14	• 1	Multiple seal	M20x1.5
for TT90	0698 5141 24	• 1	Cable gland	M16x1.5
for TT90	0697 9809 55	• 1	Lock nut	M16x1.5
for Dryer	0069 5141 21	• 1	Cable gland	M20x1.5
for Dryer	0697 9809 21	• 1	Lock nut	M20x1.5
for Reducer		• 1	Cable gland	
	0697 9746 01		2205 0100 12	
	0697 9746 01		2205 0100 13	
	0697 9746 01		2205 0100 14	
	0697 9746 01		2205 0100 22	
	0697 9746 01		2205 0100 23	
	0697 9746 01		2205 0100 24	
	0697 9746 01		2205 0100 52	
	0697 9746 01		2205 0110 32	
	0697 9746 01		2205 0110 34	
	0697 9746 01		2205 0110 52	
-	1088 0031 81	• 2	Terminal	
-	0694 5900 05	• 2	Earth terminal	
-	1088 1001 02	• 1	Warning mark	
-	2204 1016 00	• 1	Cubicle box	
-	1089 9154 02	• 1	Key	
-	0348 0102 12	• 14	Cable tie	
-	0090 1400 02	• 1	Mounting rail	
-	2205 0100 00	• 2	Service diagram	
-	2205 0100 01	• 2	Service diagram	
-	2204 1227 51	• 1	Label	
-		• 1	Lock nut	16x1,5
	0697 9809 55		2205 0110 12	
	0697 9809 55		2205 0110 14	
	0697 9809 55		2205 0110 19	
	0697 9809 55		2205 0110 32	
	0697 9809 55		2205 0110 34	
	0697 9809 55		2205 0110 54	

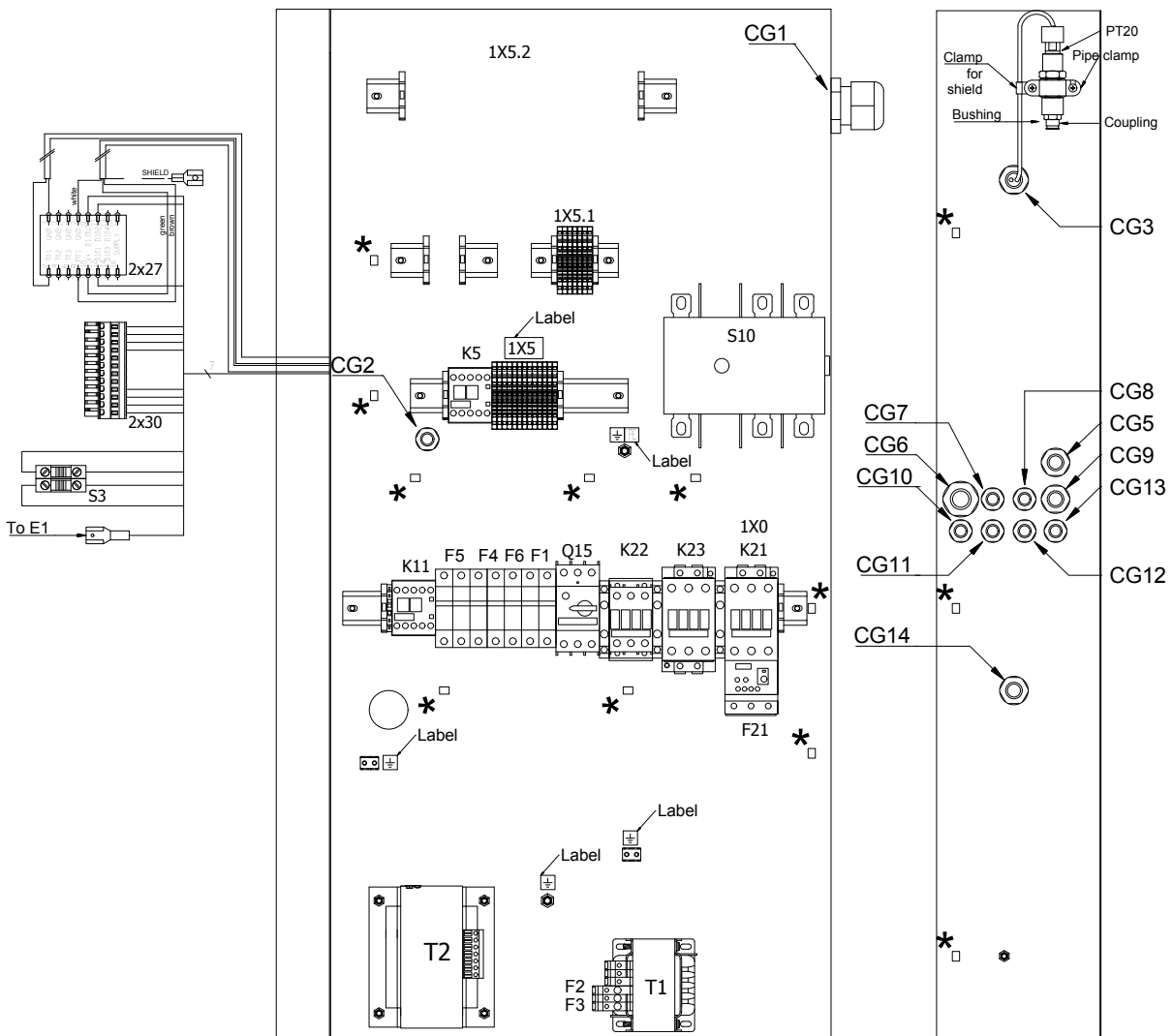

No drawing number

Cubicle - IEC - Full-Feature

22

Ref.	Part number	Qty	Name	Remarks
-	• 0698 5141 24	1	Cable gland	16x1,5
	0698 5141 24		2205 0110 12	
	0698 5141 24		2205 0110 17	
	0698 5141 24		2205 0110 14	
	0698 5141 24		2205 0110 19	
	0698 5141 24		2205 0110 32	
	0698 5141 24		2205 0110 34	
	0698 5141 24		2205 0110 54	
T3	• 2204 1228 21	1	Autotrafo	
	2204 1228 21		2205 0110 32	
	2204 1228 21		2205 0110 34	
1)	For older units with C77 element, the connection kit 2205 0318 11 must be used.			

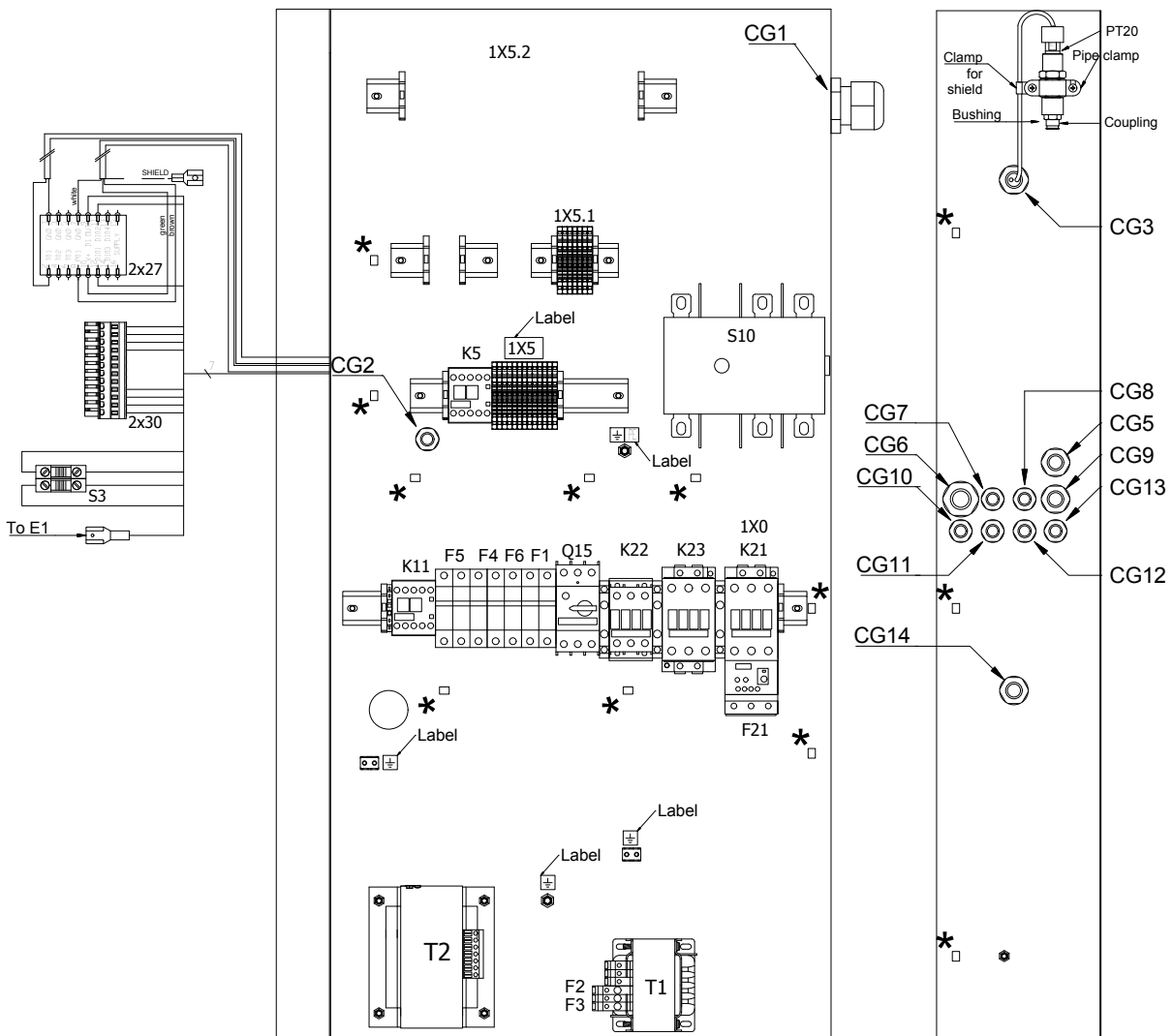

Cubicle - UL-cUL

23

Ref.	Part number	Qty	Name	Remarks
		1	Cubicle	
	2205 0302 02		GA 15 460V/60Hz TRIV Pack	1)
	2205 0302 12		GA 15 460V/60Hz TRIV Full-Feature	1)
	2205 0302 53		GA 15 575V/60Hz Pack	1)
	2205 0302 62		GA 15 575V/60Hz Full-Feature	1)
	2205 0302 53		GA 18 575V/60Hz Pack	1)
	2205 0302 63		GA 18 575V/60Hz Full-Feature	1)
	2205 0302 03		GA 18 460V/60Hz TRIV Pack	1)
	2205 0302 13		GA 18 460V/60Hz TRIV Full-Feature	1)
	2205 0302 04		GA 22 460V/60Hz TRIV Pack	1)
	2205 0302 14		GA 22 460V/60Hz TRIV Full-Feature	1)
	2205 0302 53		GA 22 575V/60Hz Pack	1)
	2205 0302 63		GA 22 575V/60Hz Full-Feature	1)
	2205 0302 05		GA 26 460V/60Hz TRIV Pack	1)
	2205 0302 15		GA 26 460V/60Hz TRIV Full-Feature	1)
	2205 0302 54		GA 26 575V/60Hz Pack	1)
	2205 0302 64		GA 26 575V/60Hz Full-Feature	1)
	2205 0302 24		GA 22 460V/60Hz TRIV Pack	cCSAus
	2205 0302 25		GA 26 460V/60Hz TRIV Pack	cCSAus
	2205 0302 34		GA 22 460V/60Hz TRIV Full-Feature	cCSAus
	2205 0302 35		GA 26 460V/60Hz TRIV Full-Feature	cCSAus
F1	1089 9168 63	• 2	Fuse	
F1	1089 9594 02	• 1	Fuse holder	
F1		• 2	Fuse	
	1089 9168 53		2205 0302 02	
	1089 9168 53		2205 0302 03	
	1089 9168 53		2205 0302 04	
	1089 9168 53		2205 0302 05	
	1089 9168 53		2205 0302 12	
	1089 9168 53		2205 0302 13	
	1089 9168 53		2205 0302 14	
	1089 9168 53		2205 0302 15	
	1089 9168 53		2205 0302 24	
	1089 9168 53		2205 0302 25	
	1089 9168 53		2205 0302 34	
	1089 9168 53		2205 0302 35	
F2	1089 9168 17	• 1	Fuse	
F2	1089 9594 01	• 1	Fuse holder	
F3	1089 9168 77	• 2	Fuse	
F3	1089 0506 16	• 2	Fuse holder	
F4		• 2	Fuse	
	1089 9168 42		2205 0302 12	
	1089 9168 42		2205 0302 13	
	1089 9168 42		2205 0302 14	
	1089 9168 42		2205 0302 15	
	1089 9168 42		2205 0302 34	

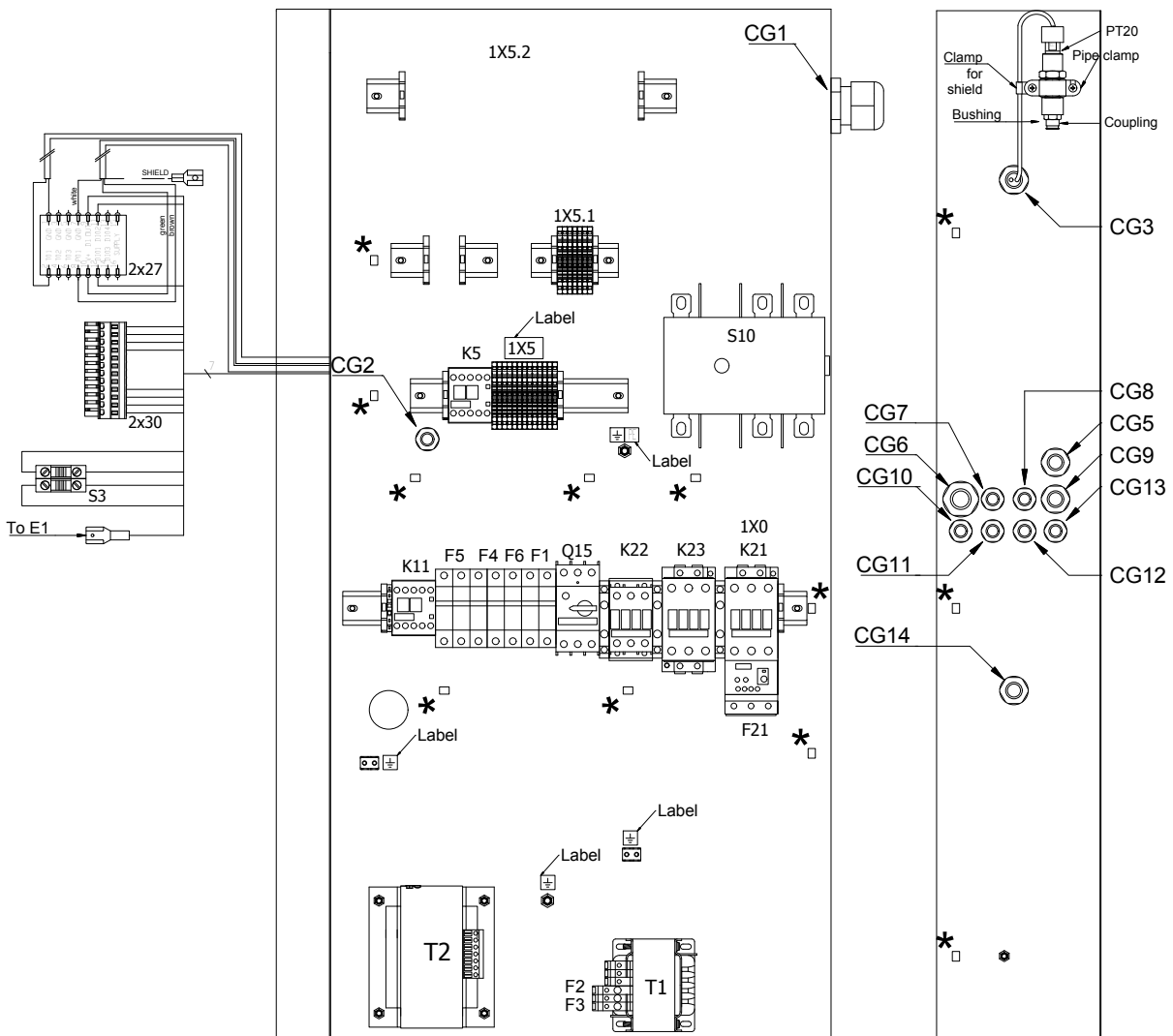

No drawing number

Cubicle - UL-cUL

23

Ref.	Part number	Qty	Name	Remarks
	1089 9168 42		2205 0302 35	
	1089 9168 41		2205 0302 62	
	1089 9168 41		2205 0302 63	
	1089 9168 41		2205 0302 64	
F4		• 1	Fuse holder	
	1089 9594 04		2205 0302 12	
	1089 9594 04		2205 0302 13	
	1089 9594 04		2205 0302 14	
	1089 9594 04		2205 0302 15	
	1089 9594 04		2205 0302 34	
	1089 9594 04		2205 0302 35	
	1089 9594 04		2205 0302 62	
	1089 9594 04		2205 0302 63	
	1089 9594 04		2205 0302 64	
F4		• 2	Fuse link	
	1089 9168 45		2205 0302 12	
	1089 9168 45		2205 0302 13	
	1089 9168 45		2205 0302 14	
	1089 9168 45		2205 0302 15	
	1089 9168 45		2205 0302 34	
	1089 9168 45		2205 0302 35	
F5		• 2	Fuse	
	1089 9168 43		2205 0302 12	
	1089 9168 43		2205 0302 13	
	1089 9168 43		2205 0302 14	
	1089 9168 43		2205 0302 15	
	1089 9168 43		2205 0302 34	
	1089 9168 43		2205 0302 35	
	1089 9168 43		2205 0302 62	
	1089 9168 43		2205 0302 63	
	1089 9168 43		2205 0302 64	
F5	1089 9594 04	• 1	Fuse holder	
F6	1089 9168 48	• 1	Fuse	
F6	1089 9594 01	• 1	Fuse holder	
F10		• 3	Fuse	
	1089 9168 36		2205 0302 02	
	1089 9332 39		2205 0302 03	
	1089 9332 39		2205 0302 04	
	1089 9168 27		2205 0302 05	
	1089 9168 36		2205 0302 12	
	1089 9332 39		2205 0302 13	
	1089 9332 39		2205 0302 14	
	1089 9168 27		2205 0302 15	
	1089 9332 39		2205 0302 24	
	1089 9168 27		2205 0302 25	
	1089 9332 39		2205 0302 34	
	1089 9168 27		2205 0302 35	
	1089 9168 26		2205 0302 52	
	1089 9168 26		2205 0302 53	
	1089 9168 26		2205 0302 54	
	1089 9168 26		2205 0302 62	
	1089 9168 26		2205 0302 63	
	1089 9168 26		2205 0302 64	
F10	1089 9594 06	• 1	Fuse holder	

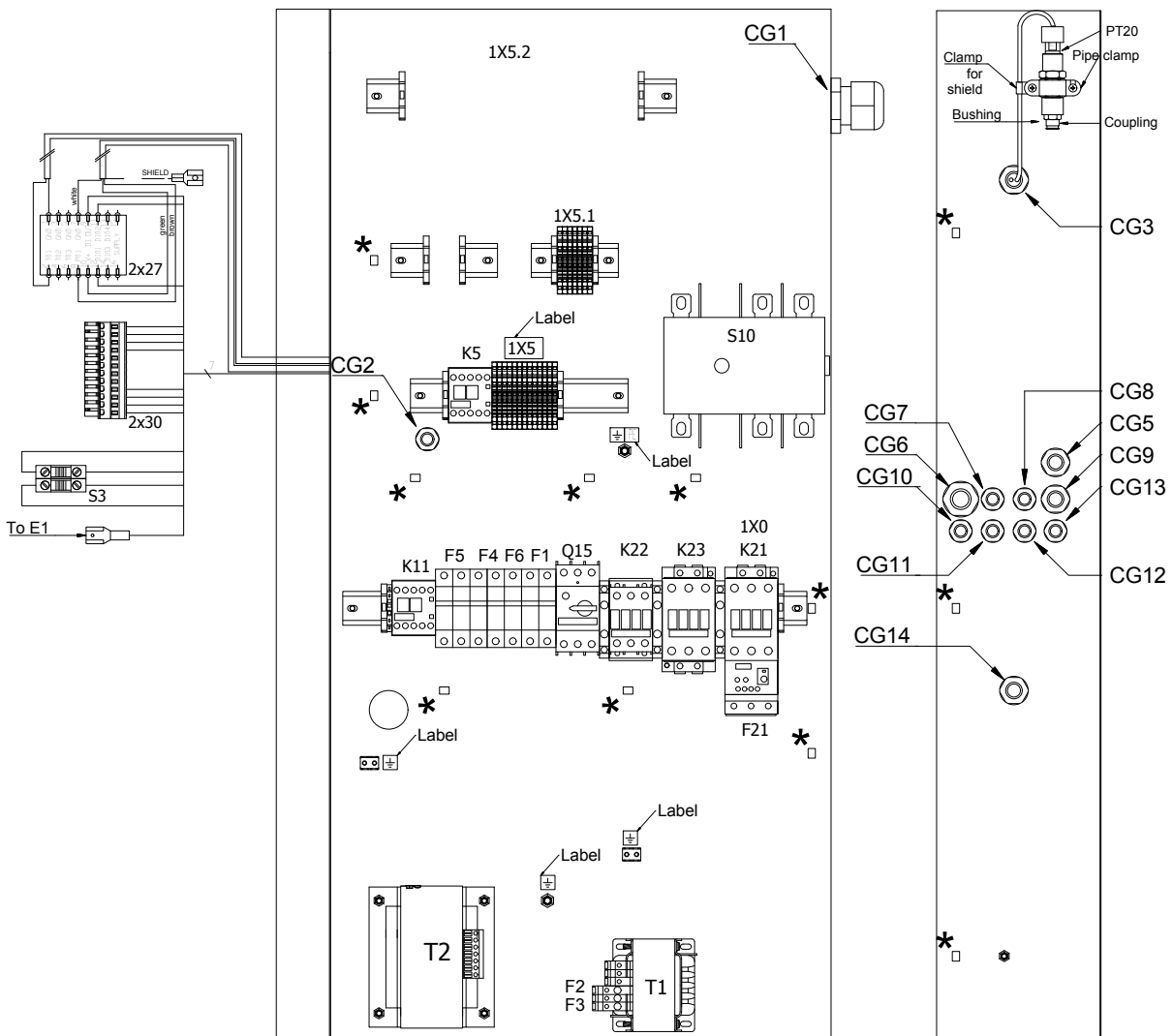

No drawing number

Cubicle - UL-cUL

23

Ref.	Part number	Qty	Name	Remarks
F11	• 1089 9168 36	1	Fuse	
	2205 0302 52			
	1089 9332 39		2205 0302 53	
	1089 9168 27		2205 0302 54	
	1089 9168 36		2205 0302 62	
	1089 9332 39		2205 0302 63	
	1089 9168 27		2205 0302 64	
F11	• 1089 9594 06	1	Fuse holder	
	2205 0302 52			
	1089 9594 06		2205 0302 53	
	1089 9594 06		2205 0302 54	
	1089 9594 06		2205 0302 62	
	1089 9594 06		2205 0302 63	
	1089 9594 06		2205 0302 64	
F15	• 1089 9267 65	1	Overload relay	
	2205 0302 02			
	1089 9267 65		2205 0302 03	
	1089 9267 65		2205 0302 04	
	1089 9267 66		2205 0302 05	
	1089 9267 65		2205 0302 12	
	1089 9267 65		2205 0302 13	
	1089 9267 65		2205 0302 14	
	1089 9267 66		2205 0302 15	
	1089 9267 65		2205 0302 24	
	1089 9267 66		2205 0302 25	
	1089 9267 65		2205 0302 34	
	1089 9267 66		2205 0302 35	
	1089 9267 65		2205 0302 52	
	1089 9267 65		2205 0302 53	
	1089 9267 66		2205 0302 54	
	1089 9267 65		2205 0302 62	
	1089 9267 65		2205 0302 63	
	1089 9267 66		2205 0302 64	
	F15	• 1089 9267 81	1	Relay - mount
F21	• 1089 9205 16	1	Overload relay	
	2205 0302 02			
	1089 9205 16		2205 0302 03	
	1089 9446 97		2205 0302 04	
	1089 9205 17		2205 0302 05	
	1089 9205 16		2205 0302 12	
	1089 9205 16		2205 0302 13	
	1089 9446 97		2205 0302 14	
	1089 9205 17		2205 0302 15	
	1089 9267 79		2205 0302 52	
	1089 9267 79		2205 0302 53	
	1089 9205 80		2205 0302 54	
	1089 9267 79		2205 0302 62	
	1089 9267 79		2205 0302 63	
	1089 9205 80		2205 0302 64	
	K11	• 1089 9438 53	1	Contactora
2205 0302 12				
1089 9438 53			2205 0302 13	
1089 9438 53			2205 0302 14	
1089 9438 53			2205 0302 15	

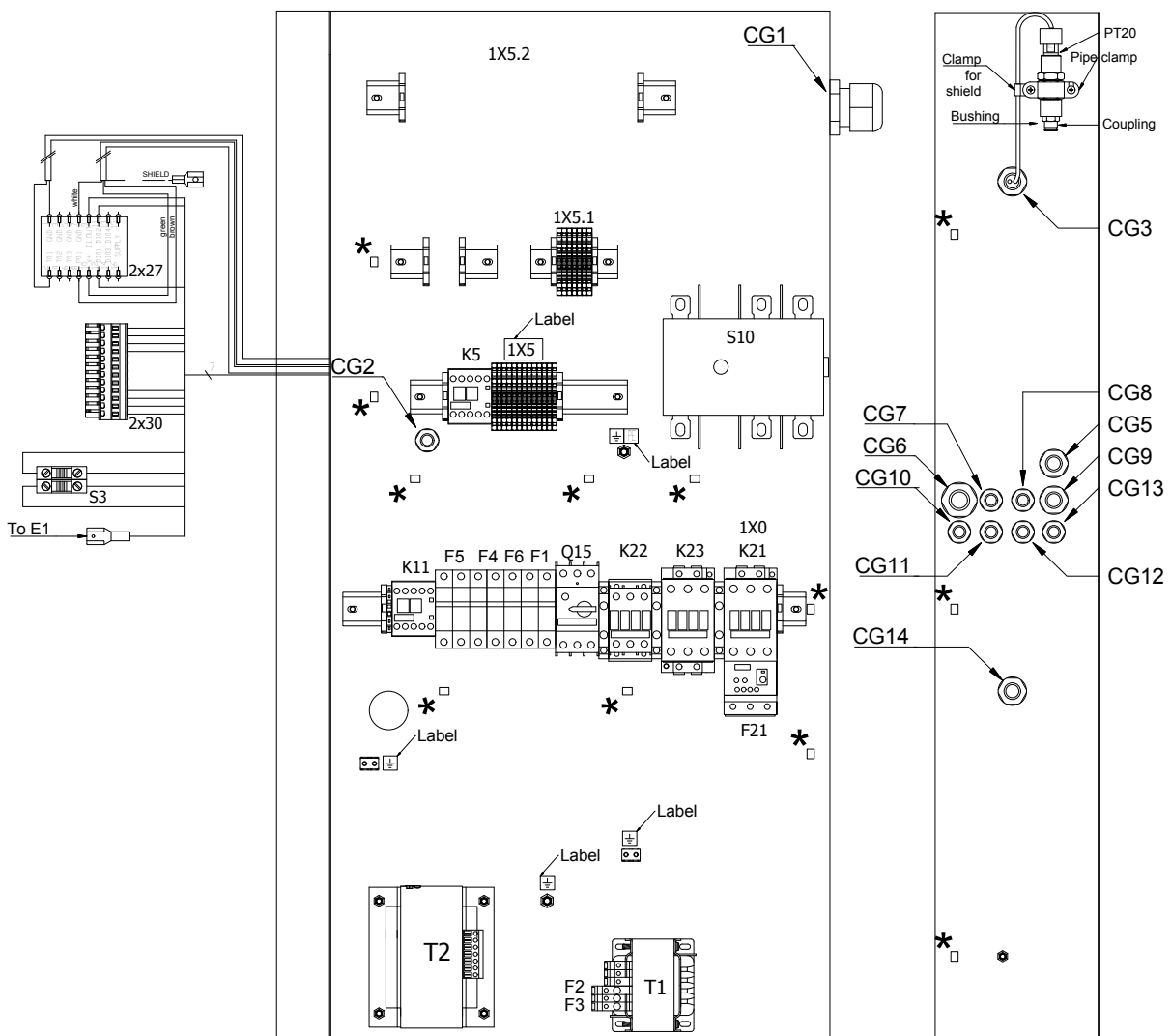

No drawing number

Cubicle - UL-cUL

23

Ref.	Part number	Qty	Name	Remarks
	1089 9438 53		2205 0302 34	
	1089 9438 53		2205 0302 35	
	1089 9438 53		2205 0302 63	
	1089 9438 53		2205 0302 64	
K21		• 1	Contactor	
	1089 9496 93		2205 0302 02	
	1089 9496 93		2205 0302 03	
	1089 9496 95		2205 0302 04	
	1089 9496 96		2205 0302 05	
	1089 9496 93		2205 0302 12	
	1089 9496 93		2205 0302 13	
	1089 9496 95		2205 0302 14	
	1089 9496 96		2205 0302 15	
	1089 9496 95		2205 0302 24	
	1089 9496 96		2205 0302 25	
	1089 9496 95		2205 0302 34	
	1089 9496 96		2205 0302 35	
	1089 9438 75		2205 0302 52	
	1089 9438 75		2205 0302 53	
	1089 9496 92		2205 0302 54	
	1089 9438 75		2205 0302 62	
	1089 9438 75		2205 0302 63	
	1089 9496 92		2205 0302 64	
K21	1089 9438 86	• 1	Aux. contact	
K21		• 1	Cover	
	1089 9216 15		2205 0302 02	
	1089 9216 15		2205 0302 03	
	1089 9216 15		2205 0302 04	
	1089 9216 16		2205 0302 05	
	1089 9216 15		2205 0302 12	
	1089 9216 15		2205 0302 13	
	1089 9216 15		2205 0302 14	
	1089 9216 16		2205 0302 15	
	1089 9216 15		2205 0302 24	
	1089 9216 16		2205 0302 25	
	1089 9216 15		2205 0302 34	
	1089 9216 16		2205 0302 35	
	1089 9216 15		2205 0302 54	
	1089 9216 15		2205 0302 64	
K21		• 3	Connection element	
	1622 1692 00		2205 0302 05	
	1622 1692 00		2205 0302 15	
	1622 1692 00		2205 0302 25	
	1622 1692 00		2205 0302 35	
K22		• 1	Contactor	
	1089 9438 75		2205 0302 02	
	1089 9438 75		2205 0302 03	
	1089 9438 75		2205 0302 04	
	1089 9496 93		2205 0302 05	
	1089 9438 75		2205 0302 12	
	1089 9438 75		2205 0302 13	
	1089 9438 75		2205 0302 14	
	1089 9496 93		2205 0302 15	
	1089 9438 75		2205 0302 24	

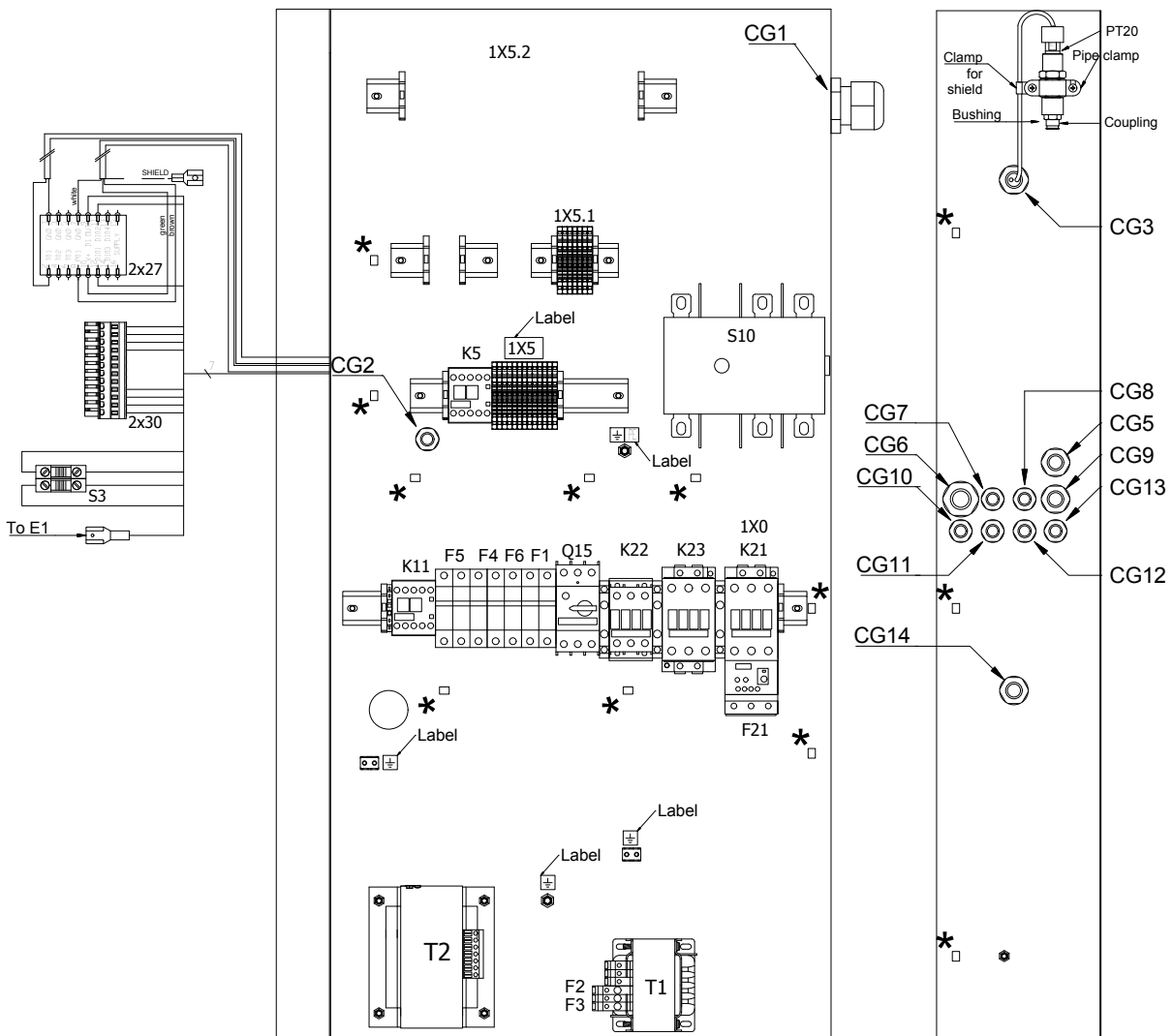

No drawing number

Cubicle - UL-cUL

23

Ref.	Part number	Qty	Name	Remarks
	1089 9496 93		2205 0302 25	
	1089 9438 75		2205 0302 34	
	1089 9496 93		2205 0302 35	
	1089 9438 67		2205 0302 52	
	1089 9438 67		2205 0302 53	
	1089 9438 67		2205 0302 54	
	1089 9438 67		2205 0302 62	
	1089 9438 67		2205 0302 63	
	1089 9438 67		2205 0302 64	
K23		• 1	Contactor	
	1089 9496 93		2205 0302 02	
	1089 9496 94		2205 0302 03	
	1089 9496 95		2205 0302 04	
	1089 9496 96		2205 0302 05	
	1089 9496 93		2205 0302 12	
	1089 9496 94		2205 0302 13	
	1089 9496 95		2205 0302 14	
	1089 9496 96		2205 0302 15	
	1089 9496 95		2205 0302 24	
	1089 9496 96		2205 0302 25	
	1089 9496 95		2205 0302 34	
	1089 9496 96		2205 0302 35	
	1089 9438 75		2205 0302 52	
	1089 9438 75		2205 0302 53	
	1089 9496 92		2205 0302 54	
	1089 9438 75		2205 0302 62	
	1089 9438 75		2205 0302 63	
	1089 9496 92		2205 0302 64	
K23	1089 9438 84	• 1	Aux. contact	
K23		• 2	Cover	
	1089 9216 15		2205 0302 02	
	1089 9216 15		2205 0302 03	
	1089 9216 15		2205 0302 04	
	1089 9216 16		2205 0302 05	
	1089 9216 15		2205 0302 12	
	1089 9216 15		2205 0302 13	
	1089 9216 15		2205 0302 14	
	1089 9216 16		2205 0302 15	
	1089 9216 15		2205 0302 24	
	1089 9216 16		2205 0302 25	
	1089 9216 15		2205 0302 34	
	1089 9216 16		2205 0302 35	
	1089 9216 15		2205 0302 54	
	1089 9216 15		2205 0302 64	
K25		• 1	Phase sequence relay	
	1089 9575 16		2205 0302 02	
	1089 9575 16		2205 0302 03	
	1089 9575 16		2205 0302 04	
	1089 9575 16		2205 0302 05	
	1089 9575 16		2205 0302 12	
	1089 9575 16		2205 0302 13	
	1089 9575 16		2205 0302 14	
	1089 9575 16		2205 0302 15	
	1089 9575 16		2205 0302 24	

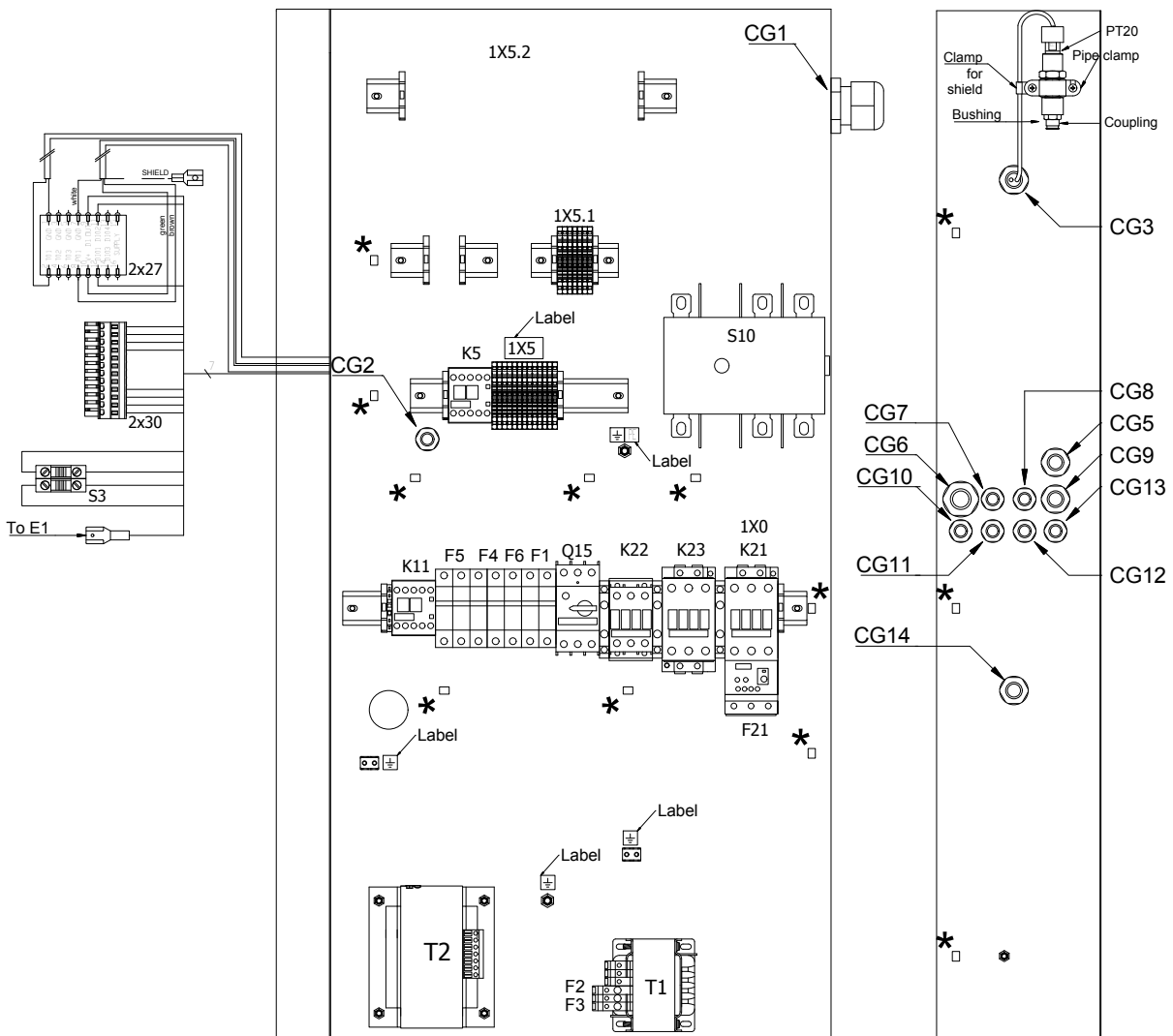

No drawing number

Cubicle - UL-cUL

23

Ref.	Part number	Qty	Name	Remarks
	1089 9575 16		2205 0302 25	
	1089 9575 16		2205 0302 34	
	1089 9575 16		2205 0302 35	
	1089 9461 07		2205 0302 52	
	1089 9461 07		2205 0302 53	
	1089 9461 07		2205 0302 54	
	1089 9461 07		2205 0302 62	
	1089 9461 07		2205 0302 63	
	1089 9461 07		2205 0302 64	
K5	1089 9421 85	• 1	Contactor	
PT20	2204 1039 00	• 1	Pressure sensor	
PT20	1088 0021 59	• 1	Connector	
PT20	1088 0021 60	• 3	Connector	
PT20	1088 0021 61	• 3	Connector	
PT20	2202 9321 00	• 1	Clamp for shielded cable	
PT20	0346 1000 56	• 1	Clamp pipe	
PT20	2204 1038 00	• 1	Hexagon nipple	
PT20	2200 7505 70	• 1	Coupling	
S3	1089 9513 89	• 1	Button	
S3	1089 9482 98	• 2	Switch	
S3	2204 1229 01	• 1	Wire support	
S3	6236 3126 00	• 1	Anchor	
S3	1089 9125 13	• 1	Yellow ring	
S3	1089 9482 95	• 1	Contact support	
T1		• 1	Transformer	
	2202 9691 01		2205 0302 02	
	2202 9691 01		2205 0302 03	
	2202 9691 01		2205 0302 04	
	2202 9691 01		2205 0302 05	
	2202 9691 01		2205 0302 12	
	2202 9691 01		2205 0302 13	
	2202 9691 01		2205 0302 14	
	2202 9691 01		2205 0302 15	
	2202 9691 01		2205 0302 24	
	2202 9691 01		2205 0302 25	
	2202 9691 01		2205 0302 34	
	2202 9691 01		2205 0302 35	
	2202 9691 02		2205 0302 52	
	2202 9691 02		2205 0302 53	
	2202 9691 02		2205 0302 54	
	2202 9691 02		2205 0302 62	
	2202 9691 02		2205 0302 63	
	2202 9691 02		2205 0302 64	
T2		• 1	Autotransformer	
	2204 1228 01		2205 0302 12	
	2204 1228 01		2205 0302 13	
	2204 1228 01		2205 0302 14	
	2204 1228 01		2205 0302 15	
	2204 1228 01		2205 0302 34	
	2204 1228 01		2205 0302 35	
	2204 1228 01		2205 0302 63	
	2204 1228 01		2205 0302 64	

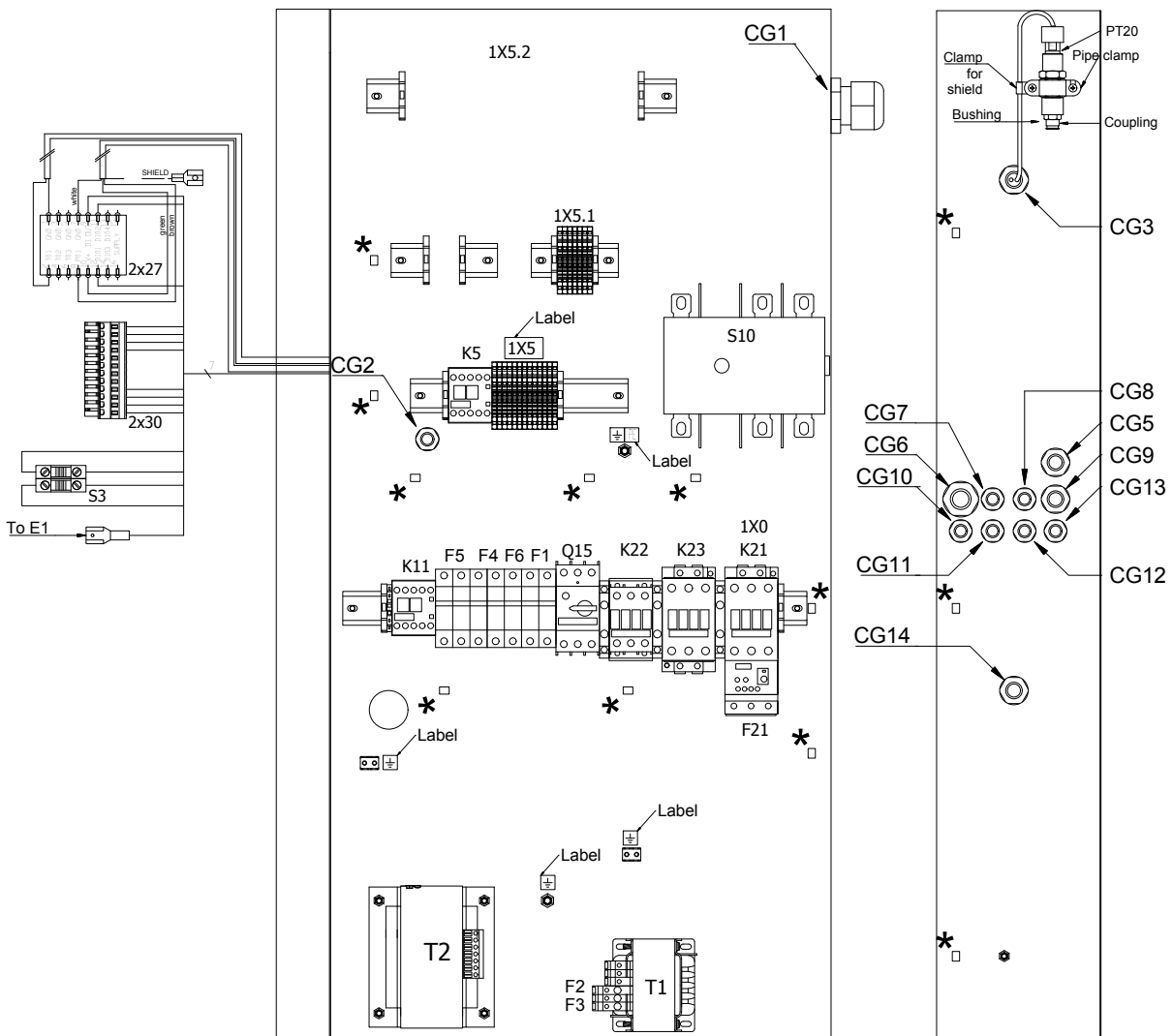

No drawing number

Cubicle - UL-cUL

23

Ref.	Part number	Qty	Name	Remarks
T3	•	1	Autotransformer	
	2204 1228 21		2205 0302 52	
	2204 1228 21		2205 0302 53	
	2204 1228 21		2205 0302 54	
	2204 1228 21		2205 0302 62	
	2204 1228 21		2205 0302 63	
	2204 1228 21		2205 0302 64	
TT11-TSHH11	1088 0021 92	• 1	Connector	
TT11-TSHH11	1088 0021 93	• 4	Terminal pin	
TT11-TSHH11	1088 0021 00	• 1	Clamp	
Y1	1088 0153 03	• 1	Connection head	
1X0	•	1	Terminal	
	1089 9267 96		2205 0302 02	
	1089 9267 96		2205 0302 03	
	1089 9267 96		2205 0302 04	
	1089 9362 04		2205 0302 05	
	1089 9267 96		2205 0302 12	
	1089 9267 96		2205 0302 13	
	1089 9267 96		2205 0302 14	
	1089 9362 04		2205 0302 15	
	1089 9267 96		2205 0302 24	
	1089 9362 04		2205 0302 25	
	1089 9267 96		2205 0302 34	
	1089 9362 04		2205 0302 35	
	1089 9267 86		2205 0302 52	
	1089 9267 86		2205 0302 53	
	1089 9267 96		2205 0302 54	
	1089 9267 86		2205 0302 62	
	1089 9267 86		2205 0302 63	
	1089 9267 96		2205 0302 64	
1X0	•	3	Insulation for terminal	
	2202 9049 00		2205 0302 05	
	2202 9049 00		2205 0302 15	
	2202 9049 00		2205 0302 25	
	2202 9049 00		2205 0302 35	
1X1	1088 0031 74	• 11	Terminal	
1X1	1088 0031 99	• 1	Plate	
1X1	1088 0031 96	• 6	Contact	
1X5	1088 1510 13	• 12	Terminal	
1X5	1088 1510 22	• 1	Terminal	
1X5	1088 1515 16	• 2	Terminal	
1X5	1088 1510 17	• 2	Connector	
1X5	1088 1510 18	• 1	Connector	
1X5	1088 1510 33	• 1	Terminal	
1X5	1088 1510 34	• 1	Plate end	
1X5	1088 1510 14	• 1	Terminal	
1X5	1088 1510 10	• 2	Terminal	
1X5/1X1	1088 0031 81	• 4	Terminal	
2X27	1088 0037 81	• 1	Connector	
2X30	1088 0031 32	• 1	Connector	
for Supply	0698 5140 76	• 1	Cable gland	M50x1.5
for Supply	0697 9809 25	• 1	Lock nut	M50x1.5
for TT11-TSHH11	0698 5141 24	• 1	Cable gland	M16x1.5
for TT11-TSHH11	0697 9809 55	• 1	Lock nut	M16x1.5

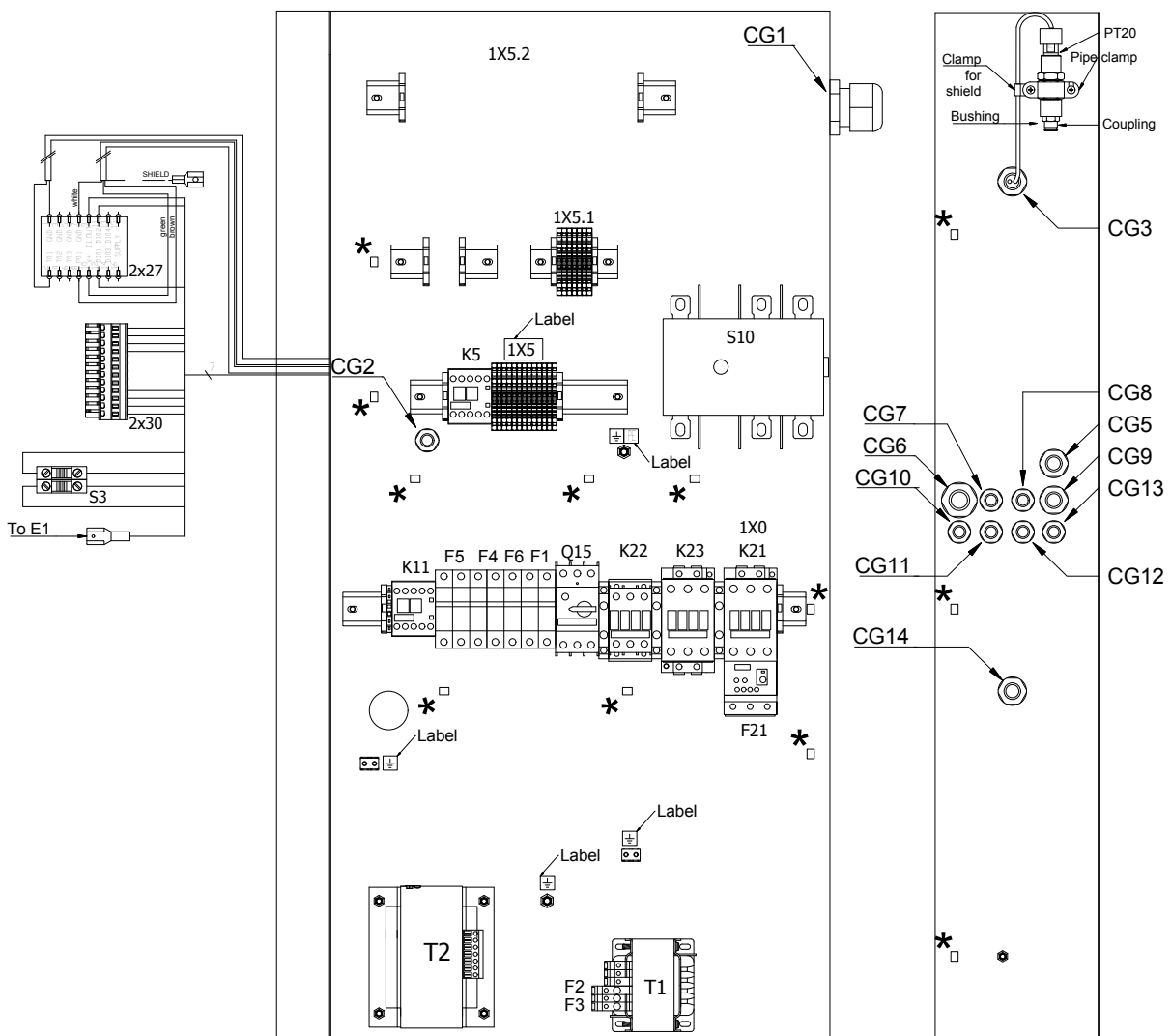

No drawing number

Cubicle - UL-cUL

23

Ref.	Part number	Qty	Name	Remarks
for TT11-TSHH11	0698 5148 12	• 1	Multiple seal	M25x1.5
for TT11-TSHH11	0698 5148 11	• 1	Plug	7x14mm
for Y1	0698 5141 23	• 1	Cable gland	M16x1.5
for Y1	0697 9809 55	• 1	Lock nut	M16x1.5
for Fan	0698 5141 21	• 1	Cable gland	M20x1.5
for Fan	0697 9809 21	• 1	Lock nut	M20x1.5
for PT20 + TSHH21	0698 5141 21	• 1	Cable gland	M20x1.5
for PT20 + TSHH21	0697 9809 21	• 1	Lock nut	M20x1.5
for PT20 + TSHH21	0698 5148 14	• 1	Multiple seal	M20x1.5
	0698 5141 21		2205 0302 12	
	0698 5141 21		2205 0302 13	
	0698 5141 21		2205 0302 14	
	0698 5141 21		2205 0302 15	
	0698 5141 21		2205 0302 34	
	0698 5141 21		2205 0302 35	
	0698 5141 21		2205 0302 63	
	0698 5141 21		2205 0302 64	
for Dryer		• 1	Lock nut	M20x1.5
	0697 9809 53		2205 0302 12	
	0697 9809 53		2205 0302 13	
	0697 9809 53		2205 0302 14	
	0697 9809 53		2205 0302 15	
	0697 9809 53		2205 0302 34	
	0697 9809 53		2205 0302 35	
	0697 9809 53		2205 0302 63	
	0697 9809 53		2205 0302 64	
-	0698 5148 14	• 1	Seal	
-	1088 0031 81	• 2	Terminal	
-	0694 5900 05	• 2	Tab	
-		• 1	Connection label	
	2204 1227 00		2205 0302 02	
	2204 1227 00		2205 0302 03	
	2204 1227 00		2205 0302 04	
	2204 1227 00		2205 0302 05	
	2204 1227 00		2205 0302 12	
	2204 1227 00		2205 0302 13	
	2204 1227 00		2205 0302 14	
	2204 1227 00		2205 0302 15	
	2204 1227 00		2205 0302 24	
	2204 1227 00		2205 0302 25	
	2204 1227 00		2205 0302 34	
	2204 1227 00		2205 0302 35	
-		• 1	Fuse label	
	2204 1227 12		2205 0302 02	
	2204 1227 12		2205 0302 03	
	2204 1227 11		2205 0302 04	
	2204 1227 10		2205 0302 05	
	2204 1227 12		2205 0302 12	
	2204 1227 12		2205 0302 13	
	2204 1227 11		2205 0302 14	
	2204 1227 10		2205 0302 15	
	2204 1227 11		2205 0302 24	
	2204 1227 10		2205 0302 25	

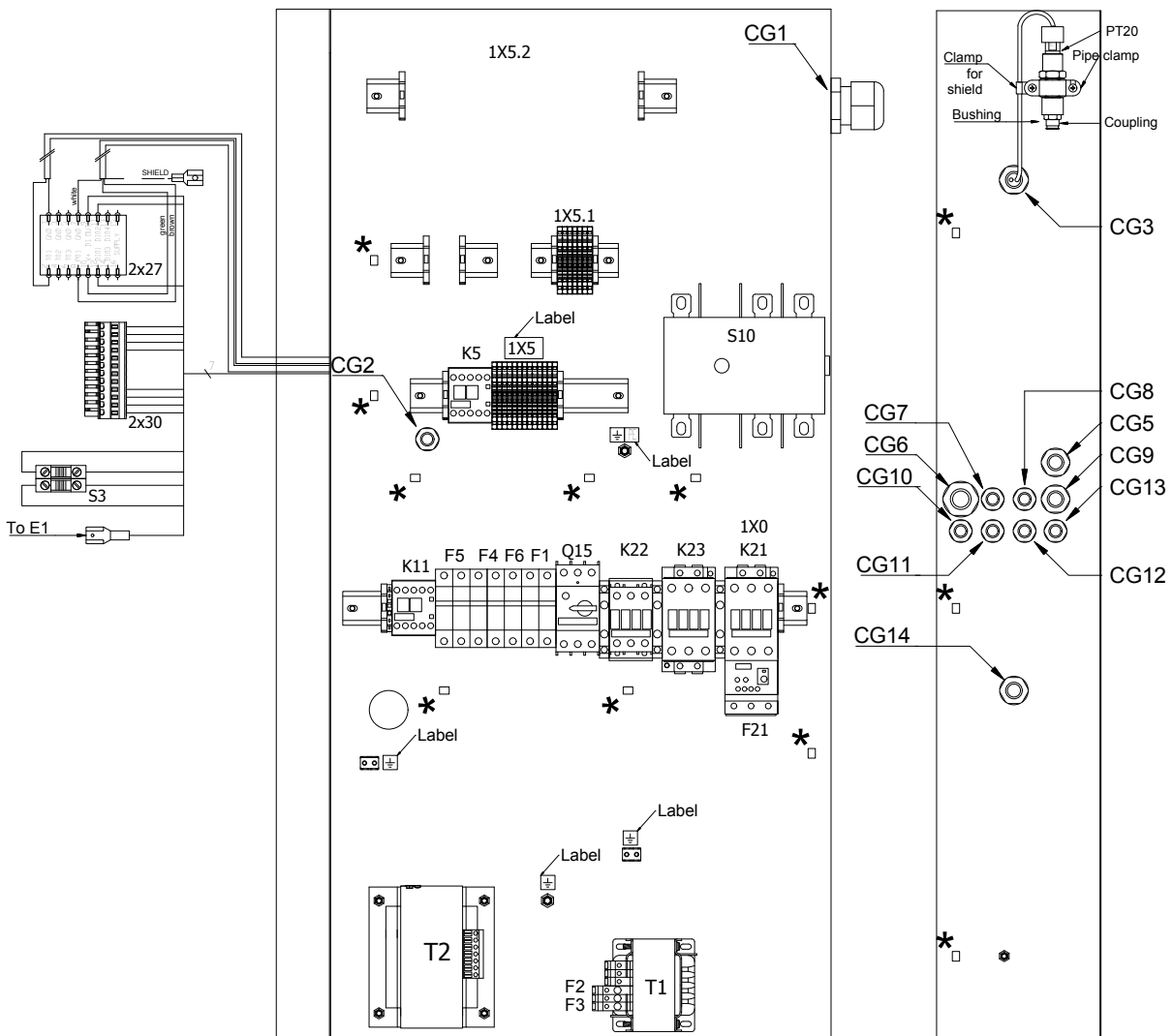

No drawing number

Cubicle - UL-cUL

23

Ref.	Part number	Qty	Name	Remarks
	2204 1227 11		2205 0302 34	
	2204 1227 10		2205 0302 35	
	2204 1227 40		2205 0302 52	
	2204 1227 40		2205 0302 53	
	2204 1227 42		2205 0302 54	
	2204 1227 40		2205 0302 62	
	2204 1227 40		2205 0302 63	
	2204 1227 42		2205 0302 64	
-	2204 1227 20	• 1	Label	
-		• 1	Label	
	2202 8788 01		2205 0302 02	
	2202 8788 01		2205 0302 03	
	2202 8788 01		2205 0302 04	
	2202 8788 01		2205 0302 05	
	2202 8788 01		2205 0302 12	
	2202 8788 01		2205 0302 13	
	2202 8788 01		2205 0302 14	
	2202 8788 01		2205 0302 15	
	2202 8788 01		2205 0302 24	
	2202 8788 01		2205 0302 25	
	2202 8788 01		2205 0302 34	
	2202 8788 01		2205 0302 35	
-		• 1	Label	
	2202 2610 04		2205 0302 02	
	2202 2610 04		2205 0302 03	
	2202 2610 04		2205 0302 04	
	2202 2610 04		2205 0302 05	
	2202 2610 04		2205 0302 12	
	2202 2610 04		2205 0302 13	
	2202 2610 04		2205 0302 14	
	2202 2610 04		2205 0302 15	
	2202 2610 04		2205 0302 24	
	2202 2610 04		2205 0302 25	
	2202 2610 04		2205 0302 34	
	2202 2610 04		2205 0302 35	
-		• 1	Label	
	2202 2610 02		2205 0302 52	
	2202 2610 02		2205 0302 53	
	2202 2610 02		2205 0302 54	
	2202 2610 02		2205 0302 62	
	2202 2610 02		2205 0302 63	
	2202 2610 02		2205 0302 64	
-		• 1	Label	
	2202 2610 70		2205 0302 02	
	2202 2610 70		2205 0302 03	
	2202 2610 70		2205 0302 04	
	2202 2610 70		2205 0302 05	
	2202 2610 70		2205 0302 12	
	2202 2610 70		2205 0302 13	
	2202 2610 70		2205 0302 14	
	2202 2610 70		2205 0302 15	
	2202 2610 70		2205 0302 24	
	2202 2610 70		2205 0302 25	
	2202 2610 70		2205 0302 34	

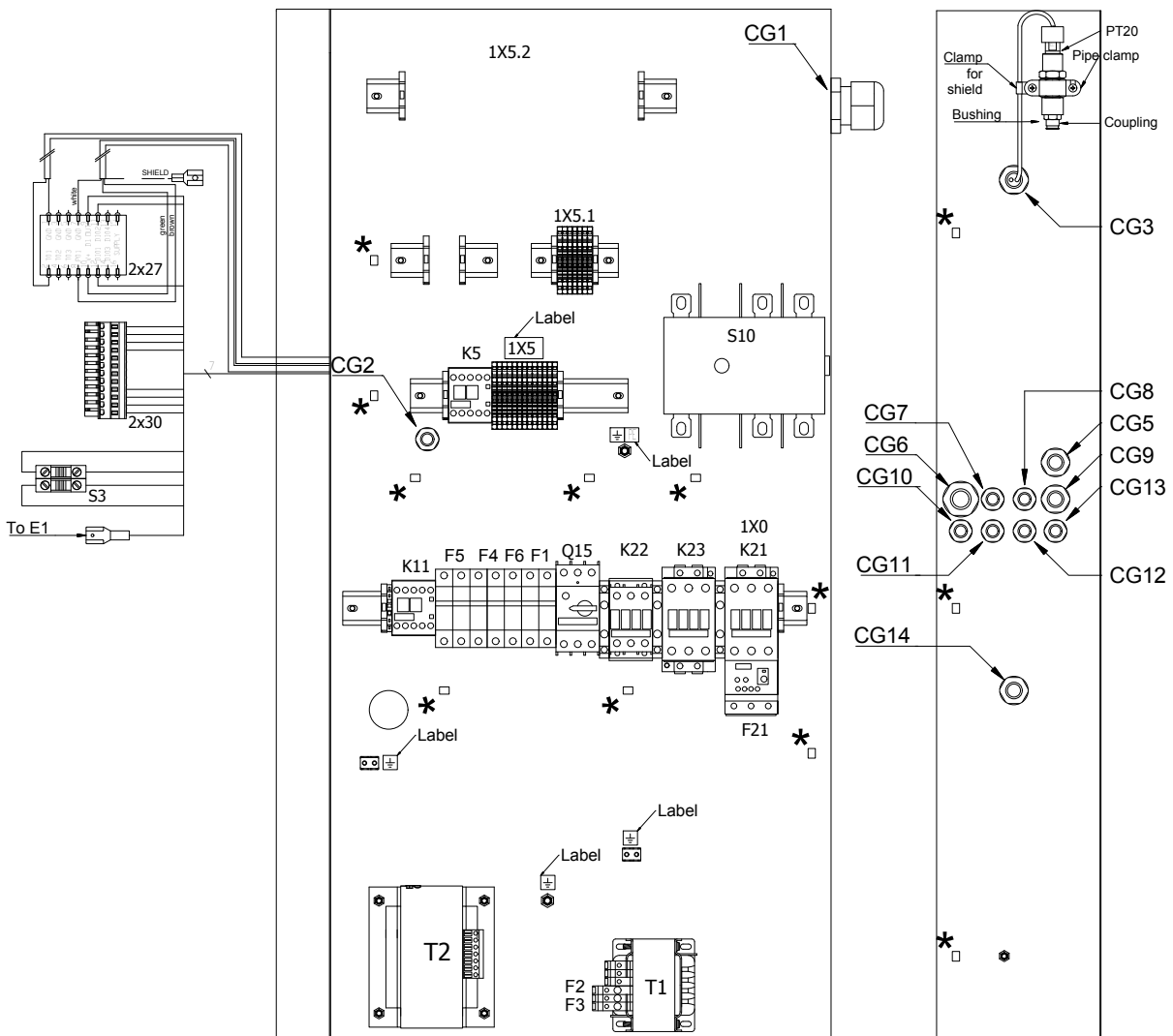

No drawing number

Cubicle - UL-cUL

23

Ref.	Part number	Qty	Name	Remarks
	2202 2610 70		2205 0302 35	
-	2203 0541 10	• 1	Label	
-		• 1	Label	
	2204 1227 30		2205 0302 12	
	2204 1227 30		2205 0302 13	
	2204 1227 30		2205 0302 14	
	2204 1227 30		2205 0302 15	
	2204 1227 30		2205 0302 34	
	2204 1227 30		2205 0302 35	
-		• 1	Fuse label	
	2204 1227 41		2205 0302 53	
	2204 1227 41		2205 0302 63	
-	2204 1016 00	• 1	Cubicle box	
-	1089 9154 02	• 1	Key	
-	0348 0102 12	• 14	Cable tie	
-		• 1	Mounting rail	
	0090 1400 02		35x15	
-	2205 0302 00	• 2	Service diagram	
-	2205 0100 01	• 2	Service diagram	

- 1) For older units with C77 element, the connection kit 2205 0318 11 must be used.

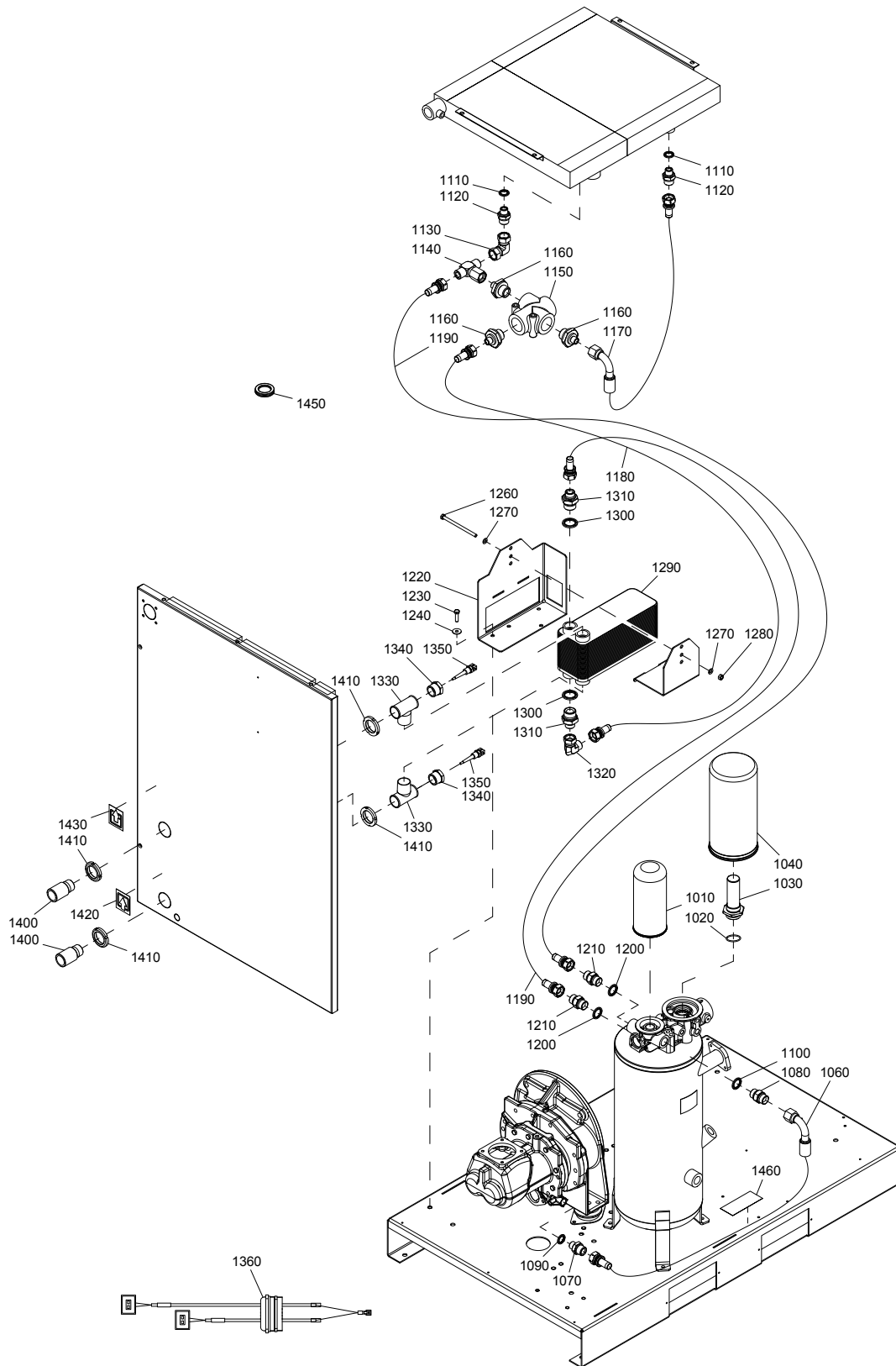

Standard option - Energy recovery - GA 15, GA 18, GA 22 - Pack

24

Ref.	Part number	Qty	Name	Remarks
	8092 3726 90	1	Standard option	
1010	• 1625 7526 00	• 1	Oil filter	
1020	• 0663 2108 33	• 1	Roto-Inject Fluid Ndurance	
1030	• 1625 4817 80	• 1	O-ring	
1040	• 1625 4811 01	• 1	Roto-Inject Fluid Ndurance	
1060	• 2202 8681 09	• AR	Roto-Inject Fluid Ndurance	
1070	• 0603 5522 03	• 1	Air separator	
1080	• 0603 4243 02	• 1	Hose	
1090	• 0661 1000 39	• 1	Nipple	
1100	• 0661 1000 43	• 1	Nipple	
1110	• 0661 1000 39	• 2	Seal washer	
1120	• 0603 5522 03	• 2	Seal washer	
1130	• 0606 0000 61	• 1	Nipple	
1140	• 0606 0000 48	• 1	Coupling	
1150	• 2203 0352 02	• 1	Pipe fitting	
1160	• 0603 4200 24	• 3	Valve	
1170	• 2202 9863 05	• AR	Nipple	
1180	• 2202 9863 06	• AR	Hose	
1190	• 2202 8681 18	• AR	Hose	
1200	• 0661 1000 43	• 2	Hose	
1210	• 0603 4243 02	• 2	Seal washer	
1220	• 2204 1191 00	• 1	Nipple	
1230	• 0147 1326 03	• 2	Support	
1240	• 0300 8019 00	• 2	Screw	
1260	• 0147 1344 03	• 1	Washer	
1270	• 0301 2335 00	• 2	Screw	
1280	• 0266 2110 00	• 1	Plain washer	
1290	• 1625 7015 00	• 1	Nut	
1300	• 0661 1000 44	• 2	Heat exchanger	
1310	• 0603 4200 14	• 2	Seal washer	
1320	• 0606 0000 28	• 1	Hexagon nipple	
1330	• 0564 0000 64	• 2	Pipe coupling elbow	
1340	• 0605 8301 08	• 2	Tee	
1350	• 1089 0574 70	• 2	Bushing	
1360	• 2205 0303 31	• 1	Temp. sensor	
1400	• 1622 0094 00	• 2	Wire harness	
1410	• 0295 3109 00	• 4	Pipe	
1420	• 2202 9162 00	• 1	Nut	
1430	• 2202 9163 00	• 1	Label	
1450	• 1088 0803 07	• 2	Label	
1460	• 1079 9925 87	• 1	Grommet	
			Label	
			Roto-Inject Fluid Ndurance	

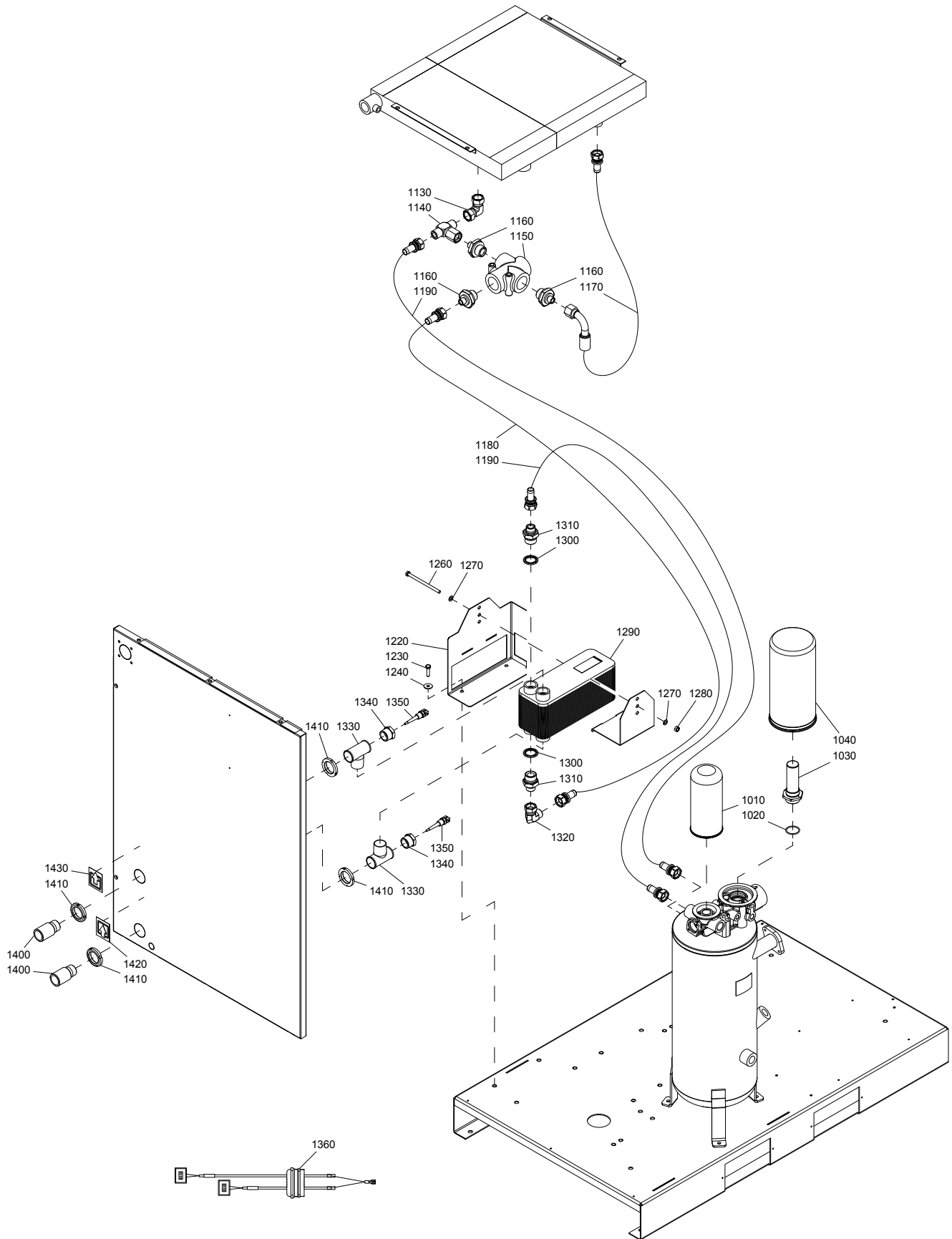

Standard option - Energy recovery - GA 26 - Pack

25

Ref.	Part number	Qty	Name	Remarks
	8092 3727 08	1	Standard option	
1010	• 1625 7526 00	• 1	Oil filter	
1020	• 0663 2108 33	• 1	Roto-Inject Fluid Ndurance O-ring	
1030	• 1625 4817 80	• 1	Roto-Inject Fluid Ndurance Pipe + nipple ose	
1040	• 1625 4811 01	• 1	Roto-Inject Fluid Ndurance Air separator	
1130	• 0606 0000 61	• 1	Coupling	
1140	• 0606 0000 48	• 1	Pipe fitting	
1150	• 2203 0352 02	• 1	Valve	
1160	• 0603 4200 24	• 3	Nipple	
1170	• 2202 9863 05	• AR	Hose	
1180	• 2202 9863 06	• AR	Hose	
1190	• 2202 8681 18	• AR	Hose	
1220	• 2204 1191 00	• 1	Stirrup	
1230	• 0147 1326 03	• 2	Screw	
1240	• 0300 8019 00	• 2	Washer	
1260	• 0147 1344 03	• 1	Screw	
1270	• 0301 2335 00	• 2	Plain washer	
1280	• 0266 2110 00	• 1	Nut	
1290	• 1625 7015 00	• 1	Heat exchanger	
1300	• 0661 1000 44	• 2	Seal washer	
1310	• 0603 4200 14	• 2	Hexagon nipple	
1320	• 0606 0000 28	• 1	Pipe coupling elbow	
1330	• 0564 0000 64	• 2	Tee	
1340	• 0605 8301 08	• 2	Bushing	
1350	• 1089 0574 70	• 2	Temp. sensor	
1360	• 2205 0303 31	• 1	Wire harness	
1400	• 1622 0094 00	• 2	Pipe	
1410	• 0295 3109 00	• 4	Nut	
1420	• 2202 9162 00	• 1	Label	
1430	• 2202 9163 00	• 1	Label	
1450	• 1088 0803 07	• 2	Grommet	
1460	• 1079 9925 87	• 1	Label Roto-Inject Fluid Ndurance	

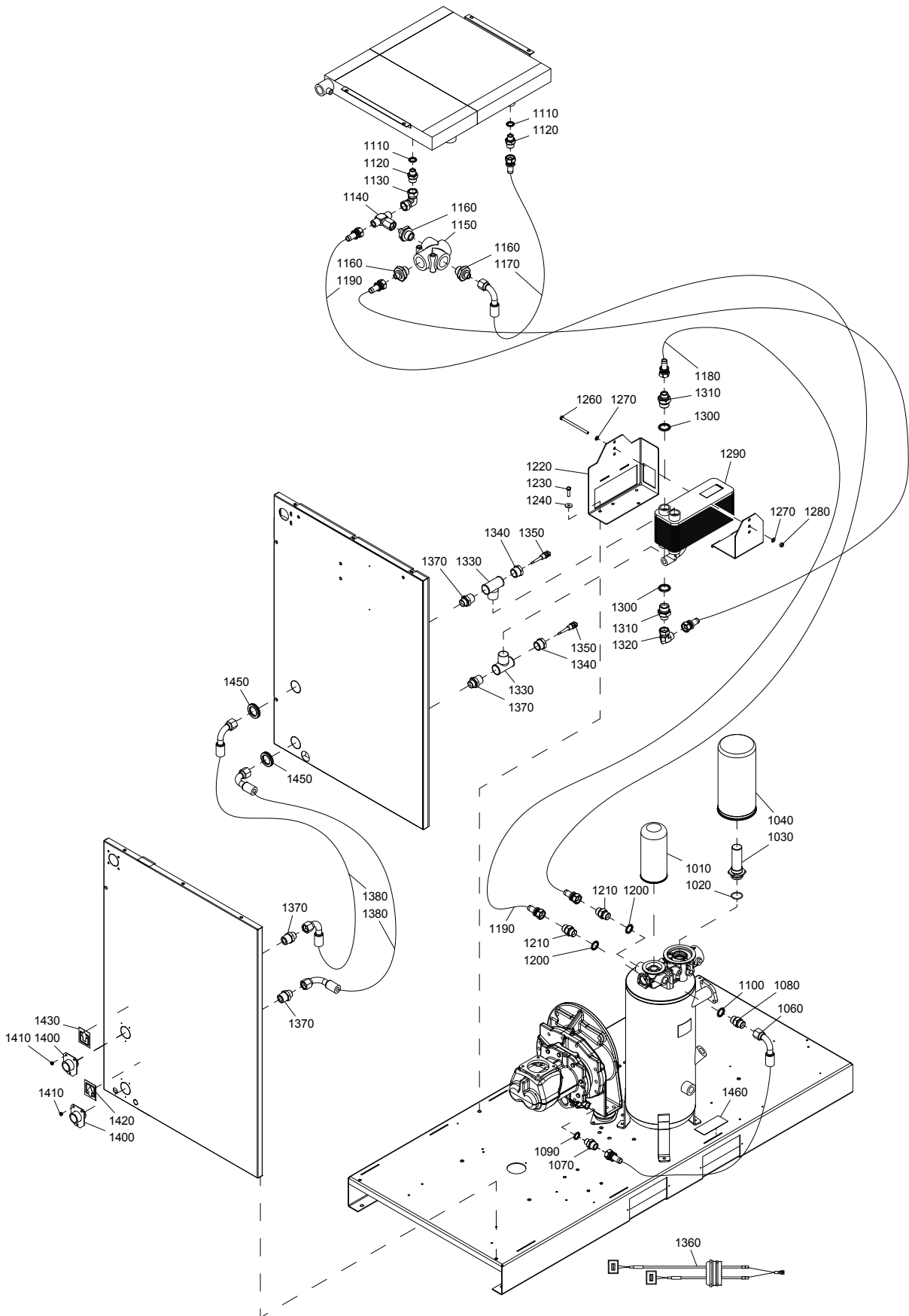

Standard option - Energy recovery - GA 15, GA 18, GA 22 - Full-Feature

26

Ref.	Part number	Qty	Name	Remarks
	8092 3727 16	1	Standard option	
1010	• 1625 7526 00	• 1	Oil filter	
1020	• 0663 2108 33	• 1	Roto-Inject Fluid Ndurance O-ring	
1030	• 1625 4817 80	• 1	Roto-Inject Fluid Ndurance Pipe + nipple ose	
1040	• 1625 4811 01	• 1	Roto-Inject Fluid Ndurance Separator air starbox	
1060	• 2202 8681 09	• AR	Hose	
1070	• 0603 5522 03	• 1	Nipple	
1080	• 0603 4243 02	• 1	Nipple	
1090	• 0661 1000 39	• 1	Seal washer	
1100	• 0661 1000 43	• 1	Seal washer	
1110	• 0661 1000 39	• 2	Seal washer	
1120	• 0603 5522 03	• 2	Nipple	
1130	• 0606 0000 61	• 1	Coupling	
1140	• 0606 0000 48	• 1	Pipe fitting	
1150	• 2203 0352 02	• 1	Valve	
1160	• 0603 4200 24	• 3	Nipple	
1170	• 2202 9863 05	• AR	Hose	
1180	• 2202 9863 06	• AR	Hose	
1190	• 2202 8681 18	• AR	Hose	
1200	• 0661 1000 43	• 2	Seal washer	
1210	• 0603 4243 02	• 2	Nipple	
1220	• 2204 1191 00	• 1	Stirrup	
1230	• 0147 1326 03	• 2	Screw	
1240	• 0300 8019 00	• 2	Washer	
1260	• 0147 1344 03	• 1	Screw	
1270	• 0301 2335 00	• 2	Plain washer	
1280	• 0266 2110 00	• 1	Nut	
1290	• 1625 7015 00	• 1	Heat exchanger	
1300	• 0661 1000 44	• 2	Seal washer	
1310	• 0603 4200 14	• 2	Hexagon nipple	
1320	• 0606 0000 28	• 1	Pipe coupling elbow	
1330	• 0564 0000 64	• 2	Tee	
1340	• 0605 8301 08	• 2	Bushing	
1350	• 1089 0574 70	• 2	Temp. sensor	
1360	• 2205 0303 31	• 1	Wire harness	
1370	• 0571 0035 84	• 4	Nipple	
1380	• 2202 8681 17	• 2	Hose	
1400	• 6275 6131 19	• 2	Pipe	
1410	• 0129 3270 38	• 6	Rivet	
1420	• 2202 9162 00	• 1	Label	
1430	• 2202 9163 00	• 1	Label	
1450	• 1088 0803 07	• 2	Grommet	
1460	• 1079 9925 87	• 1	Label Roto-Inject Fluid Ndurance	

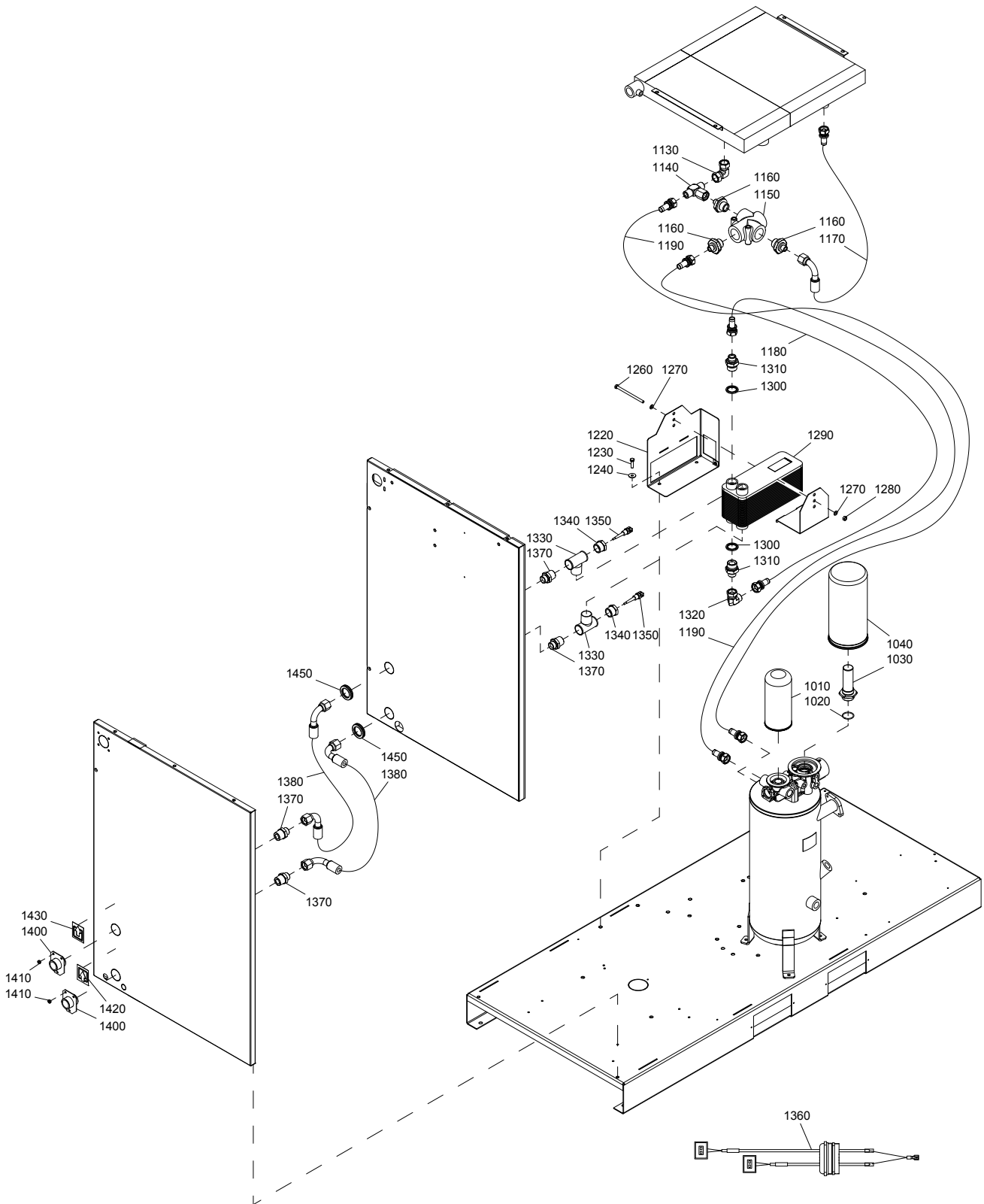

Standard option - Energy recovery - GA 26 - Full-Feature

27

Ref.	Part number	Qty	Name	Remarks
	8092 3727 24	1	Standard option	
1010	• 1625 7526 00	1	Oil filter	
1020	• 0663 2108 33	1	Roto-Inject Fluid Ndurance O-ring	
1030	• 1625 4817 80	1	Roto-Inject Fluid Ndurance Pipe + nipple ose	
1040	• 1625 4811 01	1	Roto-Inject Fluid Ndurance Air separator	
1130	• 0606 0000 61	1	Coupling	
1140	• 0606 0000 48	1	Pipe fitting	
1150	• 2203 0352 02	1	Valve	
1160	• 0603 4200 24	3	Nipple	
1170	• 2202 9863 05	1	Hose	
1180	• 2202 9863 06	1	Hose	
1190	• 2202 8681 18	2	Hose	
1220	• 2204 1191 00	1	Stirrup	
1230	• 0147 1326 03	2	Screw	
1240	• 0300 8019 00	2	Washer	
1260	• 0147 1344 03	1	Screw	
1270	• 0301 2335 00	2	Plain washer	
1280	• 0266 2110 00	1	Nut	
1290	• 1625 7015 00	1	Heat exchanger	
1300	• 0661 1000 44	2	Seal washer	
1310	• 0603 4200 14	2	Hexagon nipple	
1320	• 0606 0000 28	1	Pipe coupling elbow	
1330	• 0564 0000 64	2	Tee	
1340	• 0605 8301 08	2	Bushing	
1350	• 1089 0574 70	2	Temp. sensor	
1360	• 2205 0303 31	1	Wire harness	
1370	• 0571 0035 84	4	Nipple	
1380	• 2202 8681 17	2	Hose	
1400	• 6275 6131 19	2	Pipe	
1410	• 0129 3270 38	6	Rivet	
1420	• 2202 9162 00	1	Label	
1430	• 2202 9163 00	1	Label	
1450	• 1088 0803 07	2	Grommet	
1460	• 1079 9925 87	1	Label Roto-Inject Fluid Ndurance	

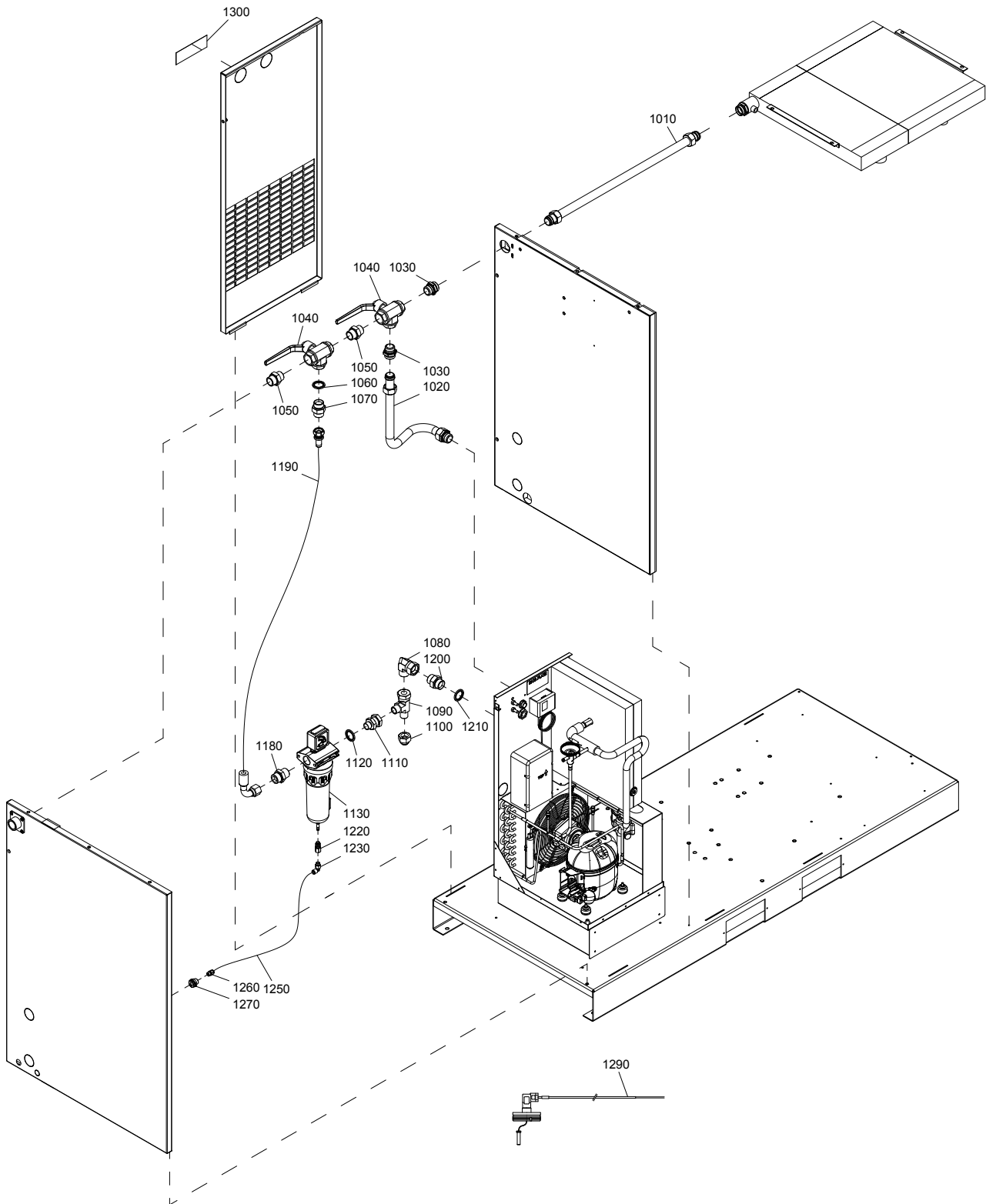

Standard option - Dryer bypass - DD filter - Floor mounted

28

Ref.	Part number	Qty	Name	Remarks
		1	Standard option	
			Dryer bypass - DD filter - Floor mounted	
	8092 3735 65		GA 15	
	8092 3727 99		GA 18	
	8092 3727 99		GA 22	
	8092 3727 99		GA 26	
1010	2204 1043 03	• 1	Pipe	
1020		• 1	Pipe	
	2204 1176 01		GA 15	
	2204 1175 00		GA 18	
	2204 1175 00		GA 22	
	2204 1175 00		GA 26	
1030	0580 0017 37	• 2	Fitting pipe	
1040	0852 0011 71	• 2	Valve	
1050	0603 4106 03	• 2	Nipple	
1060		• 1	Seal washer	
	0661 1000 44		GA 15	
	0661 1000 61		GA 18	
	0661 1000 61		GA 22	
	0661 1000 61		GA 26	
1070		• 1	Nipple	
	0603 4200 25		GA 15	
	0603 4200 25		GA 18	
	0603 4200 25		GA 22	
	0603 4200 25		GA 26	
1080	0606 0000 07	• 1	Elbow	
1090	0606 0000 78	• 1	L-adapter	
1100	0606 0000 79	• 1	Plug	
1110	0606 0000 05	• 1	Fitting pipe	
1120	0661 1000 44	• 1	Seal washer	
1130	<<< >>>	• 1	Filter	
1180	0571 0036 87	• 1	Fitting	
1190		• 1	Hose	
	2202 8681 26		GA 15	
	2202 8681 12		GA 18	
	2202 8681 12		GA 22	
	2202 8681 12		GA 26	
1200	0571 0035 77	• 1	Nipple	
1210	0661 1000 44	• 1	Seal washer	
1220	1617 7082 02	• 1	Quick coupling	
1230	0583 8120 70	• 1	Elbow coupling	
1250	0070 7250 07	• AR	Hose rilsan	
1260	0583 8100 69	• 1	Fitting pipe	
1270	2200 7513 20	• 1	Coupling	
1290	2205 0303 21	• 1	Wire harness	
1300	2204 1231 00	• 1	Decal	

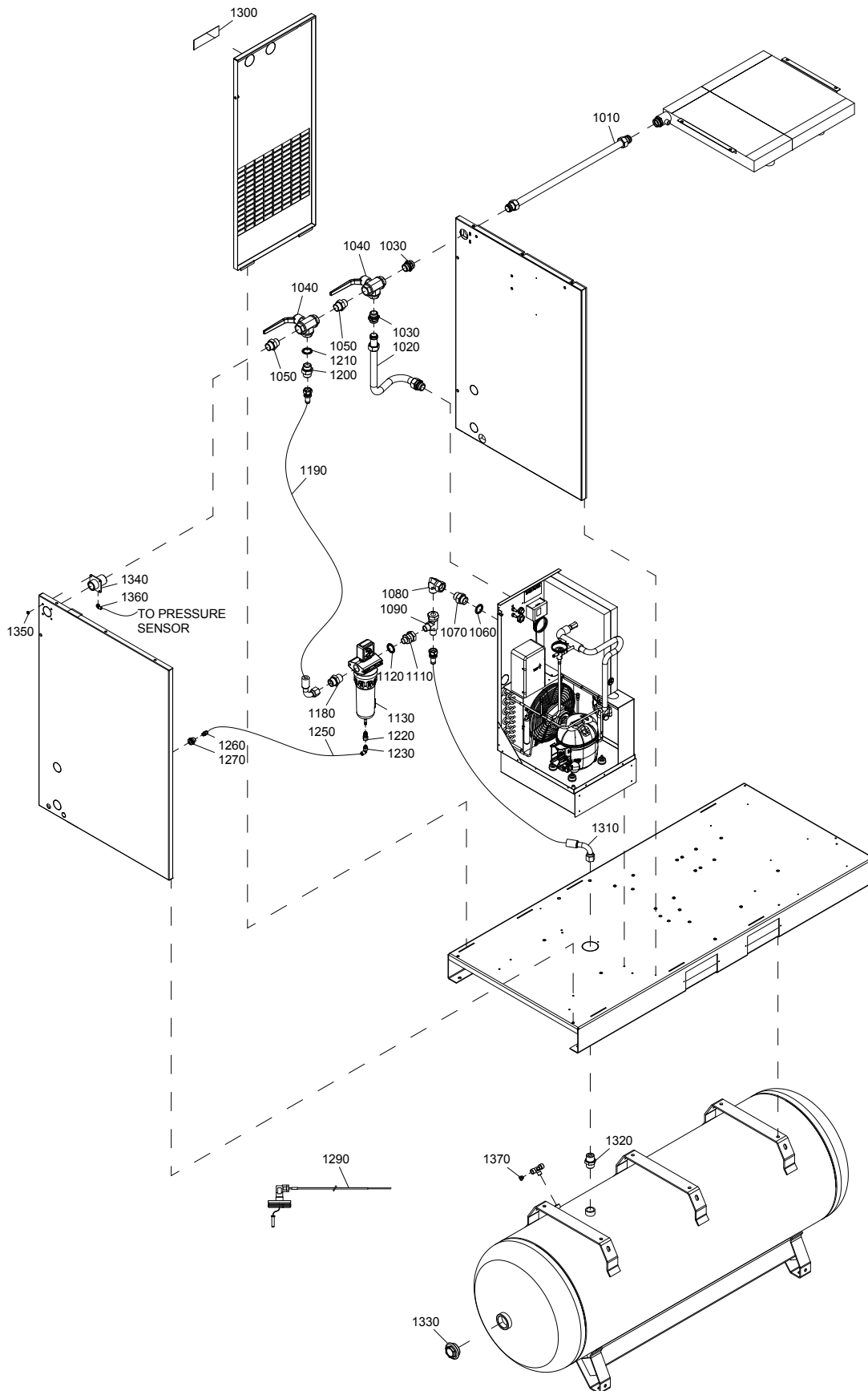

Standard option - Dryer bypass - DD filter - Tank mounted

29

Ref.	Part number	Qty	Name	Remarks
		1	Standard option	
			Dryer bypass - DD filter - Tank mounted	
	8092 3735 66		GA 15	
	8092 3728 07		GA 18	
	8092 3728 07		GA 22	
	8092 3728 07		GA 26	
1010	2204 1043 03	• 1	Pipe	
1020		• 1	Pipe	
	2204 1176 01		GA 15	
	2204 1175 00		GA 18	
	2204 1175 00		GA 22	
	2204 1175 00		GA 26	
1030	0580 0017 37	• 2	Fitting pipe	
1040	0852 0011 71	• 2	Valve	
1050	0603 4106 03	• 2	Nipple	
1060		• 1	Seal washer	
	0661 1000 44		GA 15	
	0661 1000 61		GA 18	
	0661 1000 61		GA 22	
	0661 1000 61		GA 26	
1070		• 1	Nipple	
	0571 0035 77		GA 15	
	0603 4200 25		GA 18	
	0603 4200 25		GA 22	
	0603 4200 25		GA 26	
1080	0606 0000 07	• 1	Elbow	
1090	0606 0000 78	• 1	L-adapter	
1110	0606 0000 05	• 1	Fitting pipe	
1120	0661 1000 44	• 1	Seal washer	
1130	<<< >>>	• 1	Filter	
1180	0571 0036 87	• 1	Fitting	
1190		• 1	Hose	
	2202 8681 26		GA 15	
	2202 8681 12		GA 18	
	2202 8681 12		GA 22	
	2202 8681 12		GA 26	
1200	0571 0035 77	• 1	Nipple	
1210	0661 1000 44	• 1	Seal washer	
1220	1617 7082 02	• 1	Quick coupling	
1230	0583 8120 70	• 1	Elbow coupling	
1250	0070 7250 07	• AR	Hose	
1260	0583 8100 69	• 1	Fitting pipe	
1270	2200 7513 20	• 1	Coupling	
1290	2205 0303 21	• 1	Wire harness	
1300	2204 1231 00	• 1	Decal	
1310	2203 0643 15	• 1	T.flex	
1320	0571 0036 87	• 1	Fitting	
1330	2200 7509 11	• 1	Plug	
1340	2204 1032 00	• 1	Sleeve	
1350	0129 3270 38	• 4	Rivet	
1360	9090 1518 00	• 1	Coupling	
1370	0686 3718 12	• 1	Plug	

30

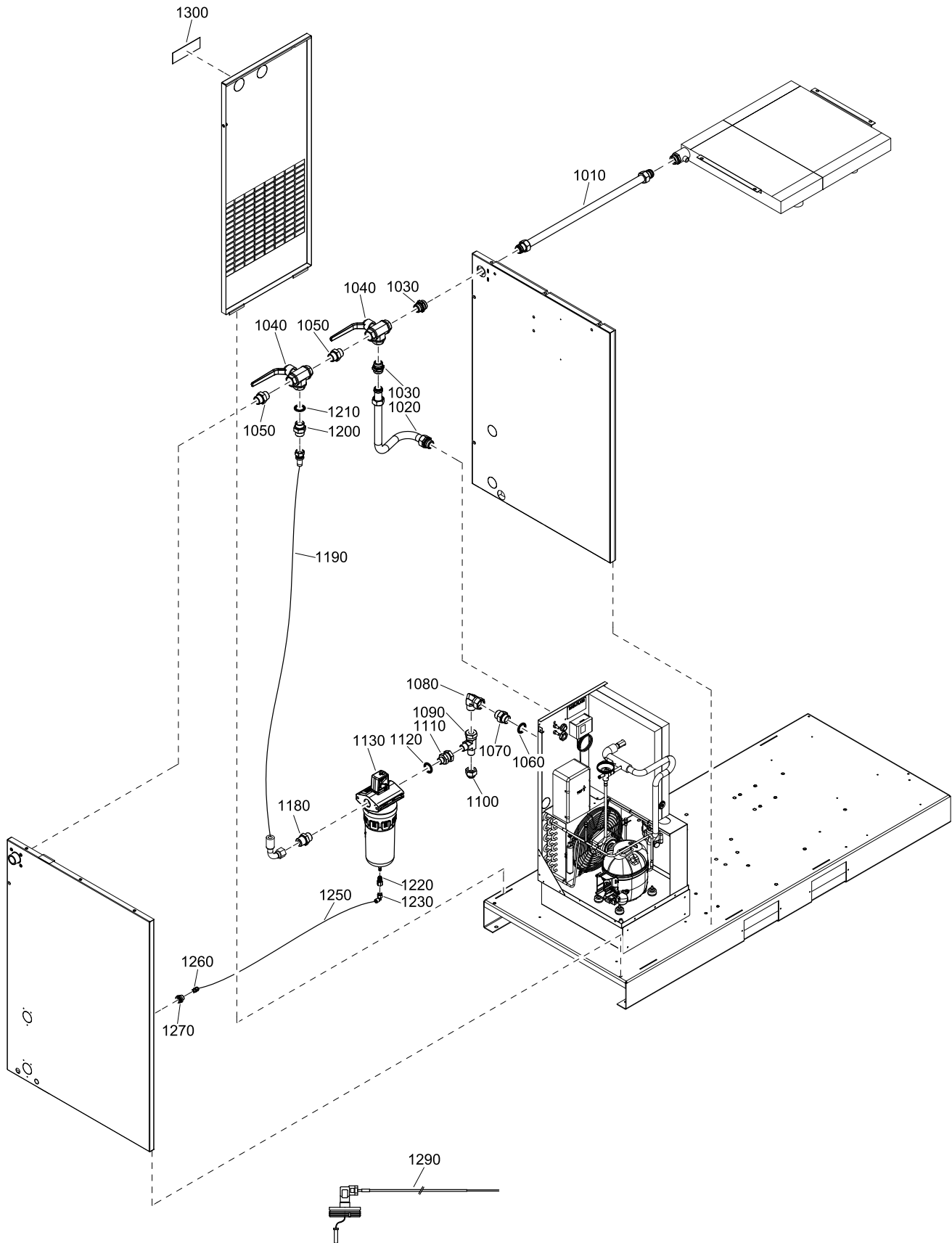

Standard option - Dryer bypass - UD+ filter - Floor mounted

30

Ref.	Part number	Qty	Name	Remarks
			Standard option	
			Dryer bypass - UD+ filter - Floor mounted	
	8092 3735 69		GA 15	
	8092 3734 41		GA 18	
	8092 3734 41		GA 22	
	8092 3734 41		GA 26	
1010	2204 1043 03	• 1	Pipe	
1020		• 1	Pipe	
	2204 1176 01		GA 15	
	2204 1175 00		GA 18	
	2204 1175 00		GA 22	
	2204 1175 00		GA 26	
1030	0580 0017 37	• 2	Pipe fitting	
1040	0852 0011 71	• 2	Valve	
1050	0603 4106 03	• 2	Nipple	
1060	0661 1000 61	• 1	Seal washer	
1070	0603 4200 25	• 1	Nipple	
1080	0606 0000 07	• 1	Elbow	
1090	0606 0000 78	• 1	L-adapter	
1100	0606 0000 79	• 1	Plug	
1110	0606 0000 05	• 1	Pipe fitting	
1120	0661 1000 44	• 1	Seal washer	
1130	<<< >>>	• 1	UD+ 100 filter	
1180	0571 0036 84	• 1	Nipple	
1190		• 1	Hose	
	2202 8681 26		GA 15	
	2202 8681 12		GA 18	
	2202 8681 12		GA 22	
	2202 8681 12		GA 26	
1200	0571 0035 77	• 1	Nipple	
1210	0661 1000 44	• 1	Seal washer	
1220	1617 7082 02	• 1	Quick coupling	
1230	0583 8120 70	• 1	Elbow coupling	
1250	0070 7250 07	• AR	Hose	
1260	0583 8100 69	• 1	Pipe fitting	
1270	2200 7513 20	• 1	Bulkhead connector	
1290	2205 0303 21	• 1	Wire harness	
1300	2204 1231 00	• 1	Decal	

31

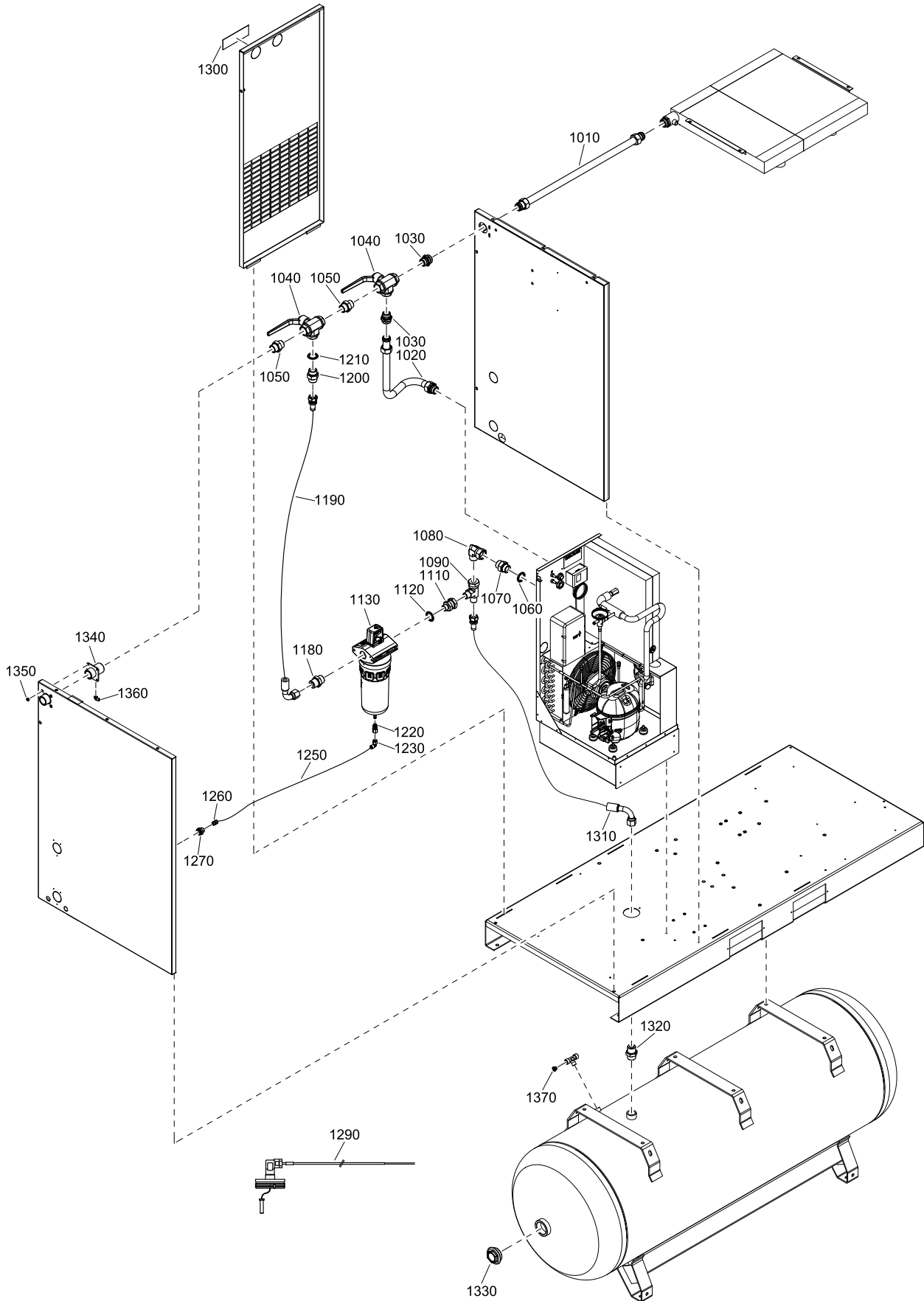

Standard option - Dryer bypass - UD+ filter - Tank mounted

31

Ref.	Part number	Qty	Name	Remarks
			Standard option	
			Dryer bypass - UD+ filter - Tank mounted	
	8092 3735 70		GA 15	
	8092 3734 58		GA 18	
	8092 3734 58		GA 22	
	8092 3734 58		GA 26	
1010	2204 1043 03	• 1	Pipe	
1020		• 1	Pipe	
	2204 1176 01		GA 15	
	2204 1175 00		GA 18	
	2204 1175 00		GA 22	
	2204 1175 00		GA 26	
1030	0580 0017 37	• 2	Pipe fitting	
1040	0852 0011 71	• 2	Valve	
1050	0603 4106 03	• 2	Nipple	
1060	0661 1000 61	• 1	Seal washer	
1070	0603 4200 25	• 1	Nipple	
1080	0606 0000 07	• 1	Elbow	
1090	0606 0000 78	• 1	L-adapter	
1110	0606 0000 05	• 1	Pipe fitting	
1120	0661 1000 44	• 1	Seal washer	
1130	<<< >>>	• 1	UD+100 filter	
1180	0571 0036 87	• 1	Nipple	
1190		• 1	Hose	
	2202 8681 26		GA 15	
	2202 8681 12		GA 18	
	2202 8681 12		GA 22	
	2202 8681 12		GA 26	
1200	0571 0035 77	• 1	Nipple	
1210	0661 1000 44	• 1	Seal washer	
1220	1617 7082 02	• 1	Quick coupling	
1230	0583 8120 70	• 1	Elbow coupling	
1250	0070 7250 07	• AR	Hose	
1260	0583 8100 69	• 1	Pipe fitting	
1270	2200 7513 20	• 1	Bulkhead connector	
1290	2205 0303 21	• 1	Wire harness	
1300	2204 1231 00	• 1	Decal	
1310		• 1	T.flex	
	2203 0643 15		GA 15	
	2203 0643 06		GA 18	
	2203 0643 06		GA 22	
	2203 0643 06		GA 26	
1320	0571 0036 87	• 1	Nipple	
1330	2200 7509 11	• 1	Plug	
1340	2204 1032 00	• 1	Sleeve	
1350	0129 3270 38	• 4	Rivet	
1360	9090 1518 00	• 1	Elbow coupling	
1370	0686 3718 12	• 1	Plug	

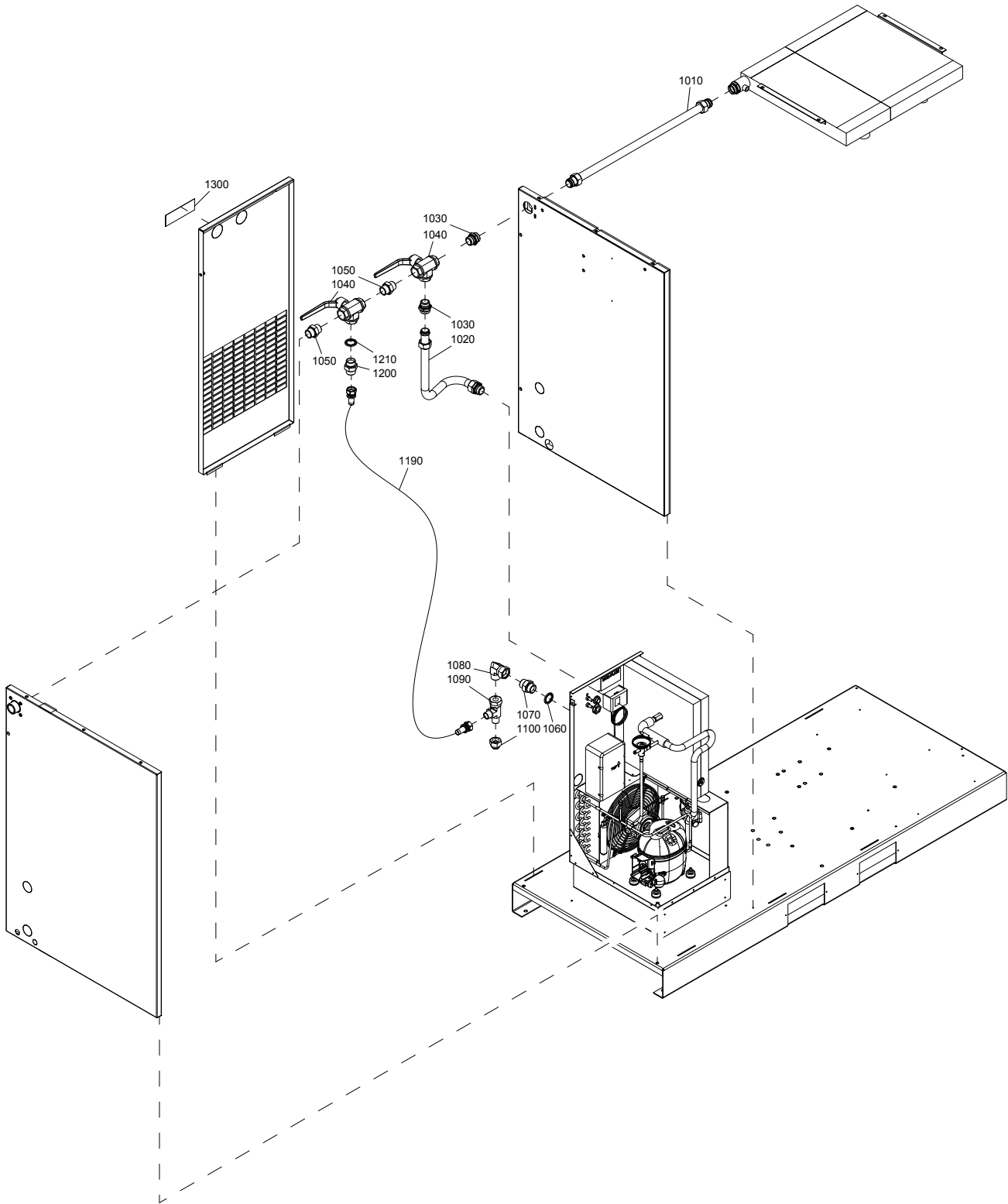

Standard option - Dryer bypass - Floor mounted

32

Ref.	Part number	Qty	Name	Remarks
		1	Standard option	
			Dryer bypass - Floor mounted	
	8092 3735 67		GA 15	
	8092 3728 72		GA 18	
	8092 3728 72		GA 22	
	8092 3728 72		GA 26	
1010	2204 1043 03	• 1	Pipe	
1020		• 1	Pipe	
	2204 1176 01		GA 15	
	2204 1175 00		GA 18	
	2204 1175 00		GA 22	
	2204 1175 00		GA 26	
1030	0580 0017 37	• 2	Fitting pipe	
1040	0852 0011 71	• 2	Valve	
1050	0603 4106 03	• 2	Nipple	
1060		• 1	Seal washer	
	0661 1000 44		GA 15	
	0661 1000 61		GA 18	
	0661 1000 61		GA 22	
	0661 1000 61		GA 26	
1070		• 1	Nipple	
	0571 0035 77		GA 15	
	0603 4200 25		GA 18	
	0603 4200 25		GA 22	
	0603 4200 25		GA 26	
1080	0606 0000 07	• 1	Elbow	
1090	0606 0000 78	• 1	L-adapter	
1100	0606 0000 79	• 1	Plug	
1190		• AR	Hose	
	2203 0643 08		GA 15	
	2202 8681 13		GA 18	
	2202 8681 13		GA 22	
	2202 8681 13		GA 26	
1200	0571 0035 77	• 1	Nipple	
1210	0661 1000 44	• 1	Seal washer	
1300	2204 1231 00	• 1	Decal	

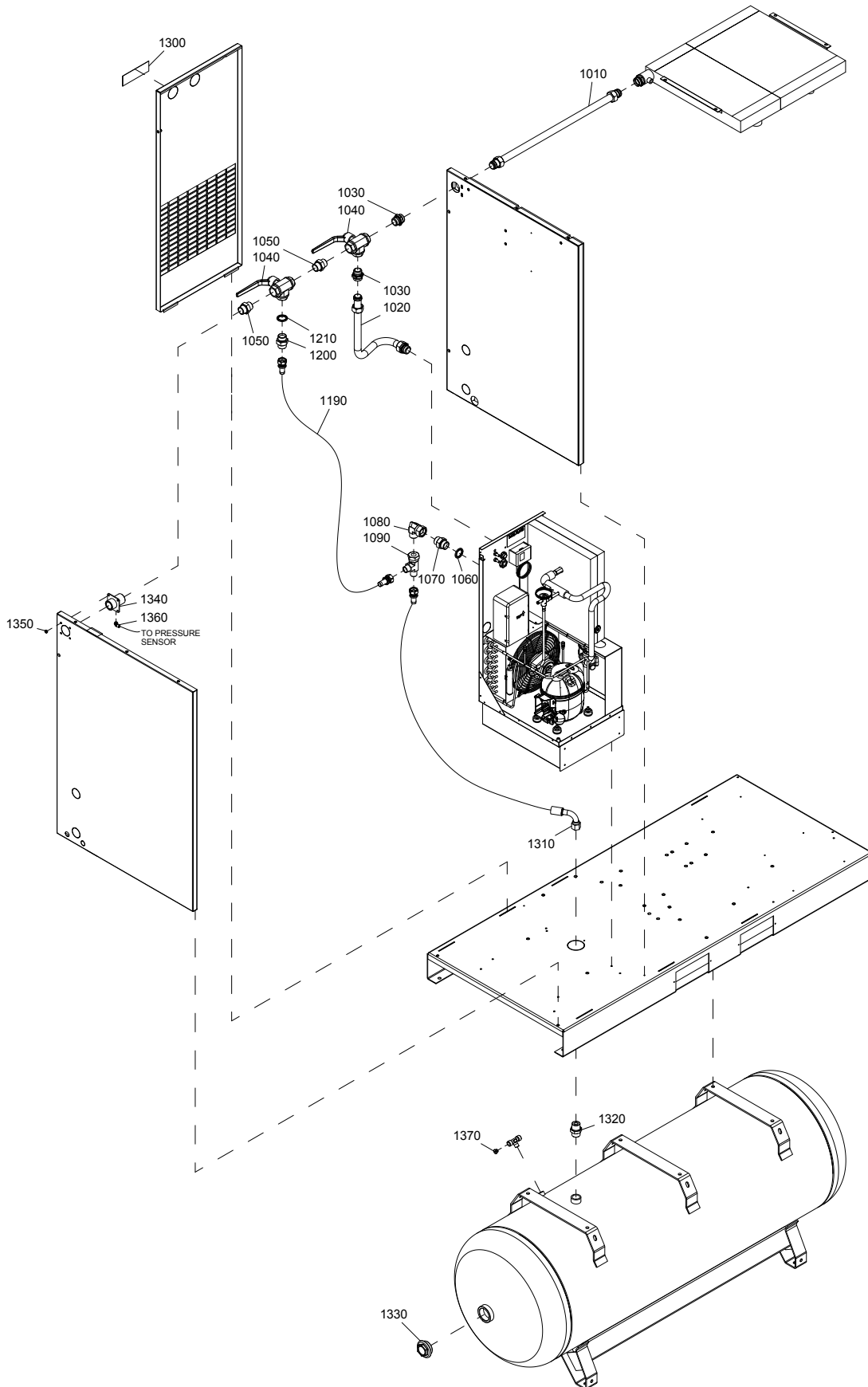

Standard option - Dryer bypass - Tank mounted

33

Ref.	Part number	Qty	Name	Remarks
		1	Standard option	
			Dryer bypass - Tank mounted	
	8092 3735 68		GA 15	
	8092 3728 80		GA 18	
	8092 3728 80		GA 22	
	8092 3728 80		GA 26	
1010	2204 1043 03	• 1	Pipe	
1020		• 1	Pipe	
	2204 1176 01		GA 15	
	2204 1175 00		GA 18	
	2204 1175 00		GA 22	
	2204 1175 00		GA 26	
1030	0580 0017 37	• 2	Fitting pipe	
1040	0852 0011 71	• 2	Valve	
1050	0603 4106 03	• 2	Nipple	
1060		• 1	Seal washer	
	0661 1000 44		GA 15	
	0661 1000 61		GA 18	
	0661 1000 61		GA 22	
	0661 1000 61		GA 26	
1070		• 1	Nipple	
	0571 0035 77		GA 15	
	0603 4200 25		GA 18	
	0603 4200 25		GA 22	
	0603 4200 25		GA 26	
1080	0606 0000 07	• 1	Elbow	
1090	0606 0000 78	• 1	L-adapter	
1190		• AR	Hose	
	2203 0643 08		GA 15	
	2202 8681 13		GA 18	
	2202 8681 13		GA 22	
	2202 8681 13		GA 26	
1200	0571 0035 77	• 1	Nipple	
1210	0661 1000 44	• 1	Seal washer	
1300	2204 1231 00	• 1	Decal	
1310		• 1	T.flex	
	2203 0643 15		GA 15	
	2203 0643 06		GA 18	
	2203 0643 06		GA 22	
	2203 0643 06		GA 26	
1320	0571 0036 87	• 1	Fitting	
1330	2200 7509 11	• 1	Plug	
1340	2204 1032 00	• 1	Sleeve	
1350	0129 3270 38	• 4	Rivet	
1360	9090 1518 00	• 1	Coupling	
1370	0686 3718 12	• 1	Plug	

34

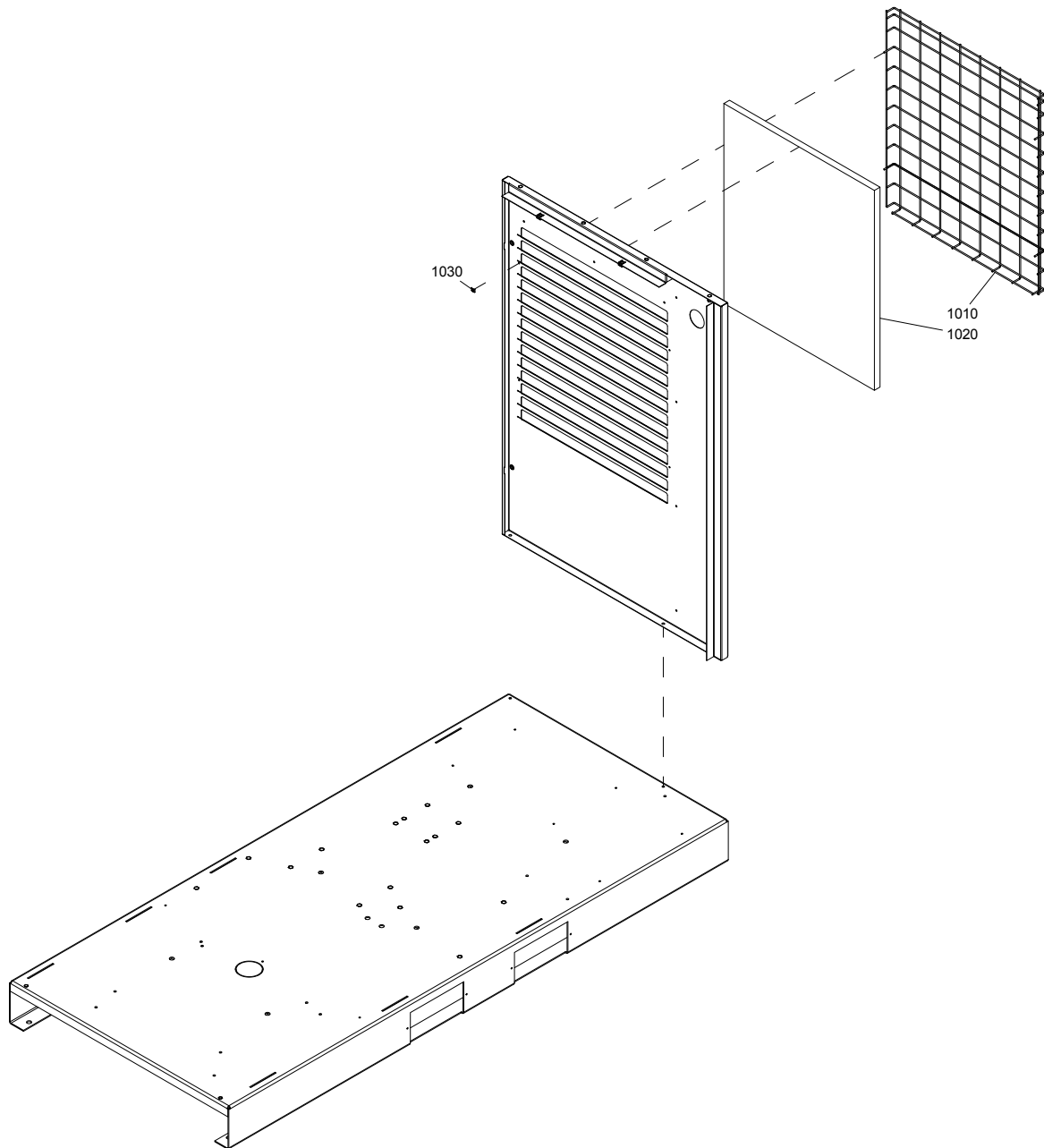

Standard option - Pre-filter - Compressor air inlet

34

Ref.	Part number	Qty	Name	Remarks
		1	Standard option	
			Pre-filter	
	8092 3728 98		Pack	
	8092 3730 86		Full-Feature	
1010	2204 1213 00 •	1	Grid external	
1020	2204 1213 01 •	1	Pre-filter	
1030	2200 7302 47 •	4	Plate	
1040	•	1	Back panel	
	2204 1365 15		Full-Feature	
1050	•	2	Grating	
	2204 1362 00		Full-Feature	
1060	•	2	Filter element	
	2204 1366 00		Full-Feature	
1070	•	8	Plate	
	2200 7302 47		Full-Feature	

35

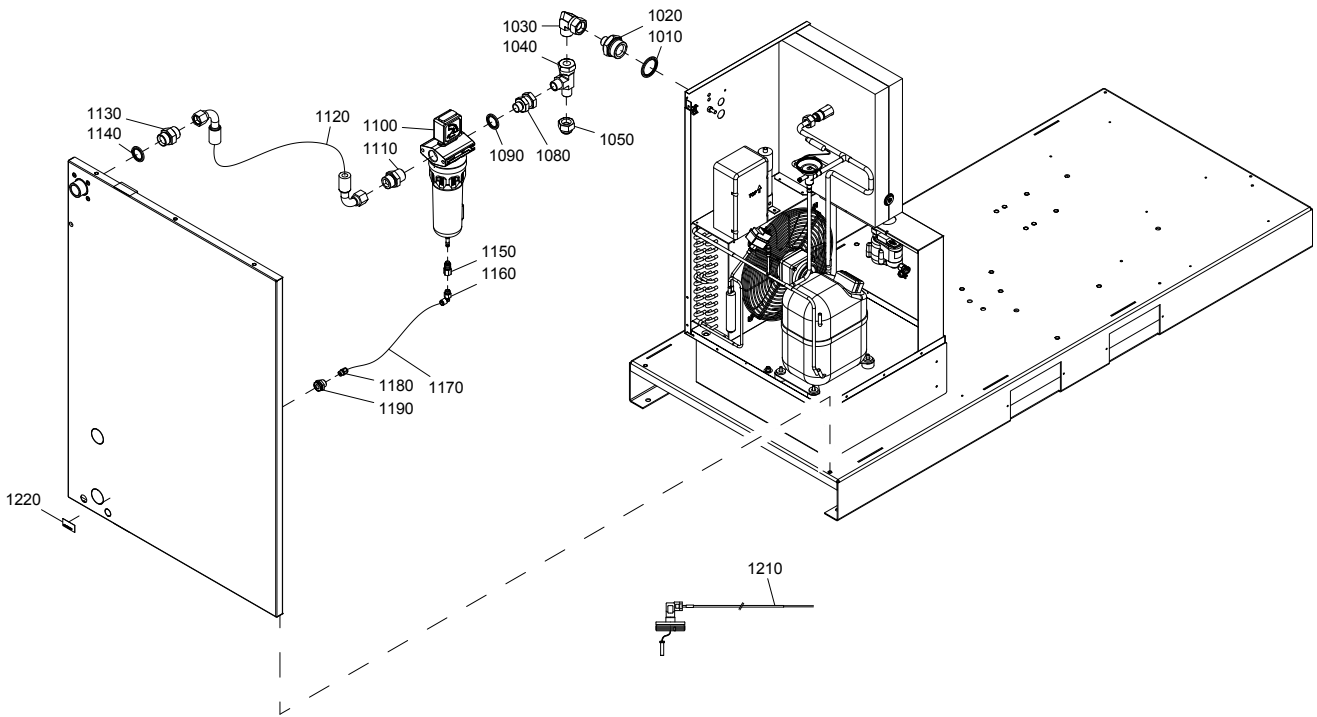

Standard option - DD filter - Floor mounted

35

Ref.	Part number	Qty	Name	Remarks
		1	Standard option	
			DD filter - Floor mounted	
	8092 3735 71		GA 15	
	8092 3729 30		GA 18	
	8092 3729 30		GA 22	
	8092 3729 30		GA 26	
1010	0661 1000 61	• 1	Seal washer	
1020	0603 4200 25	• 1	Nipple	
1030	0606 0000 07	• 1	Elbow	
1040	0606 0000 78	• 1	L-adapter	
1050	0606 0000 79	• 1	Plug	
1080	0606 0000 05	• 1	Pipe fitting	
1090	0661 1000 44	• 1	Seal washer	
1100	<<< >>>	• 1	DD filter	
1110	0571 0036 87	• 1	Fitting	
1120		• 1	Hose	
	2202 8681 25		GA 15	
	2202 8681 11		GA 18	
	2202 8681 11		GA 22	
	2202 8681 11		GA 26	
1130	0571 0035 77	• 1	Nipple	
1140	0661 1000 44	• 1	Seal washer	
1150	1617 7082 02	• 1	Quick coupling	
1160	0583 8120 70	• 1	Elbow coupling	
1170	0070 7250 07	• AR	Hose	
1180	0583 8100 69	• 1	Fitting pipe	
1190	2200 7513 20	• 1	Coupling	
1210	2205 0303 21	• 1	Wire harness	
1220	1079 9915 89	• 1	Label	

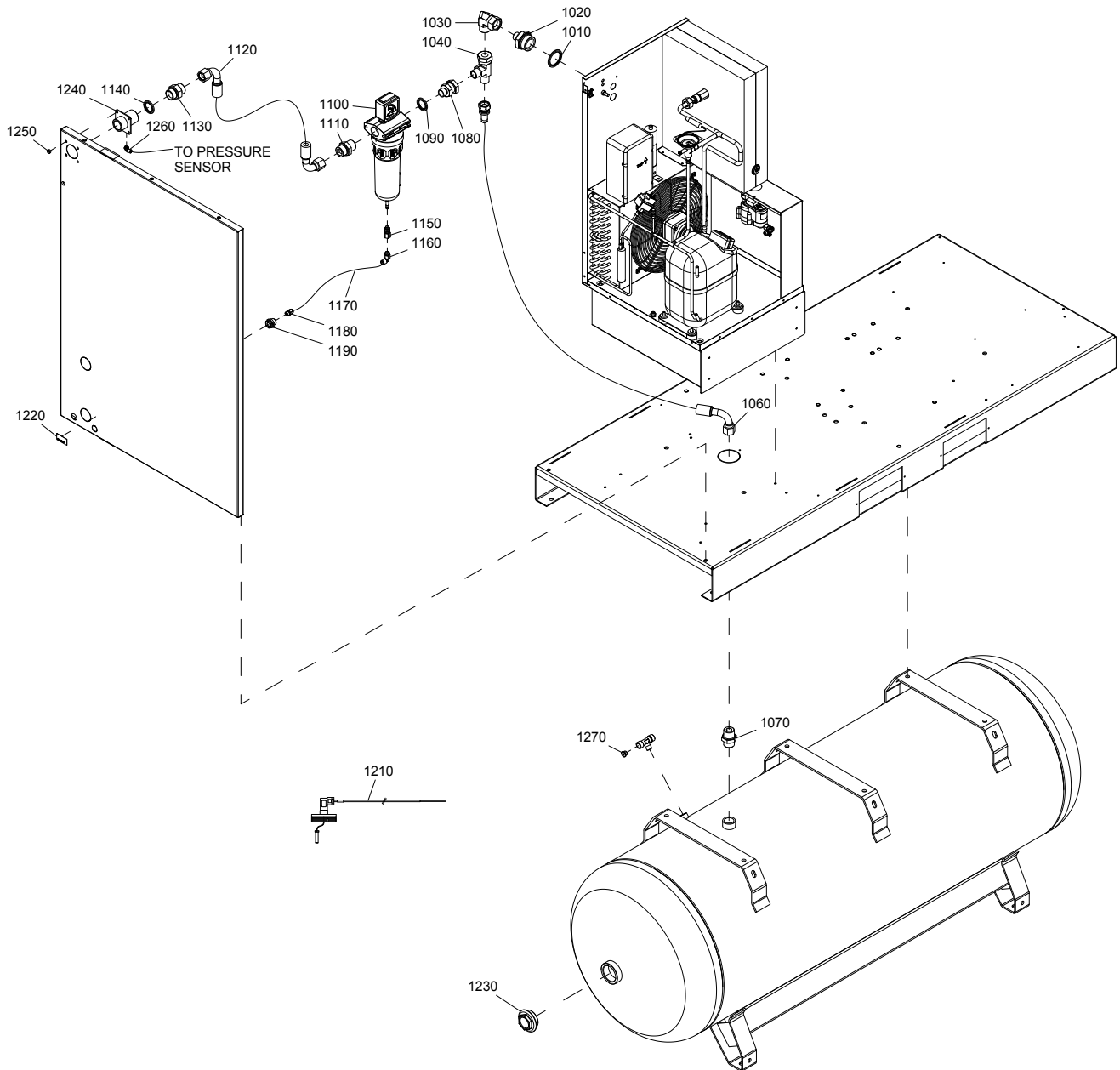

Standard option - DD filter - Tank mounted

36

Ref.	Part number	Qty	Name	Remarks
		1	Standard option	
			DD filter - Tank mounted	
	8092 3735 72		GA 15	
	8092 3729 48		GA 18	
	8092 3729 48		GA 22	
	8092 3729 48		GA 26	
1010	0661 1000 61	• 1	Seal washer	
1020		• 1	Nipple	
	0571 0035 77		GA 15	
	0603 4200 25		GA 18	
	0603 4200 25		GA 22	
	0603 4200 25		GA 26	
1030	0606 0000 07	• 1	Elbow	
1040	0606 0000 78	• 1	L-adapter	
1060		• 1	T.flex	
	2203 0643 15		GA 15	
	2203 0643 06		GA 18	
	2203 0643 06		GA 22	
	2203 0643 06		GA 26	
1070	0571 0036 87	• 1	Fitting	
1080	0606 0000 05	• 1	Pipe fitting	
1090	0661 1000 44	• 1	Seal washer	
1100	<<< >>>	• 1	DD filter	
1110	0606 0000 27	• 1	Fitting	
1120		• 1	Hose	
	2202 8681 25		GA 15	
	2202 8681 11		GA 18	
	2202 8681 11		GA 22	
	2202 8681 11		GA 26	
1130	0571 0035 77	• 1	Nipple	
1140	0661 1000 44	• 1	Seal washer	
1150	1617 7082 02	• 1	Quick coupling	
1160	0583 8120 70	• 1	Elbow coupling	
1170	0070 7250 07	• AR	Hose	
1180	0583 8100 69	• 1	Fitting pipe	
1190	2200 7513 20	• 1	Coupling	
1210	2205 0303 21	• 1	Wire harness	
1220	1079 9915 89	• 1	Label	
1230	2200 7509 11	• 1	Plug	
1240	2204 1032 00	• 1	Sleeve	
1250	0129 3270 38	• 4	Rivet	
1260	9090 1518 00	• 1	Coupling	
1270	0686 3718 12	• 1	Plug	

37

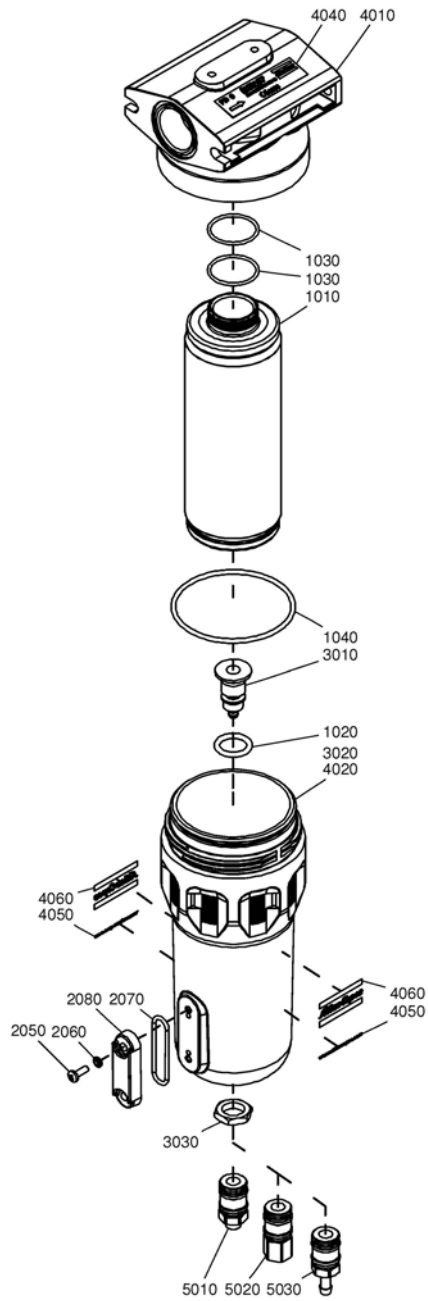

Standard option - DD filter - Parts

37

Ref.	Part number	Qty	Name	Remarks
		1	Filter	
	8102 2601 66		DD 70+ - 1"-ISO	
	2901 2003 04	• 1	Element kit	
1010		•• 1	Filter element	
1020	0663 2111 29	•• 1	O-ring	
1030	0663 2109 64	•• 2	O-ring	
1040	0663 2110 26	•• 1	O-ring	
	2901 0562 00	• 1	Sight glass kit	
2050		••	Screw	
2060		••	Seal washer	
2070	0663 9095 00	••	O-ring	
2080		••	Sight glass	
		• 1	Drain valve kit	
	2901 0563 00		Automatic drain valve	
3010		•• 1	Drain valve	
3020	0663 2111 29	•• 1	O-ring	
3030	1617 7046 00	•• 1	Nut	
4010		• 1	Head	
4020		• 1	Bowl	
4040	1624 1891 09	• 1	Label	
4050	1079 9926 35	• 2	Label	
4060	0690 1106 01	• 2	House mark	
5010	1617 7082 01	1	Male coupling	
2020	1617 7082 02	1	Female coupling	
5030	1617 7082 03	1	Hose connection	

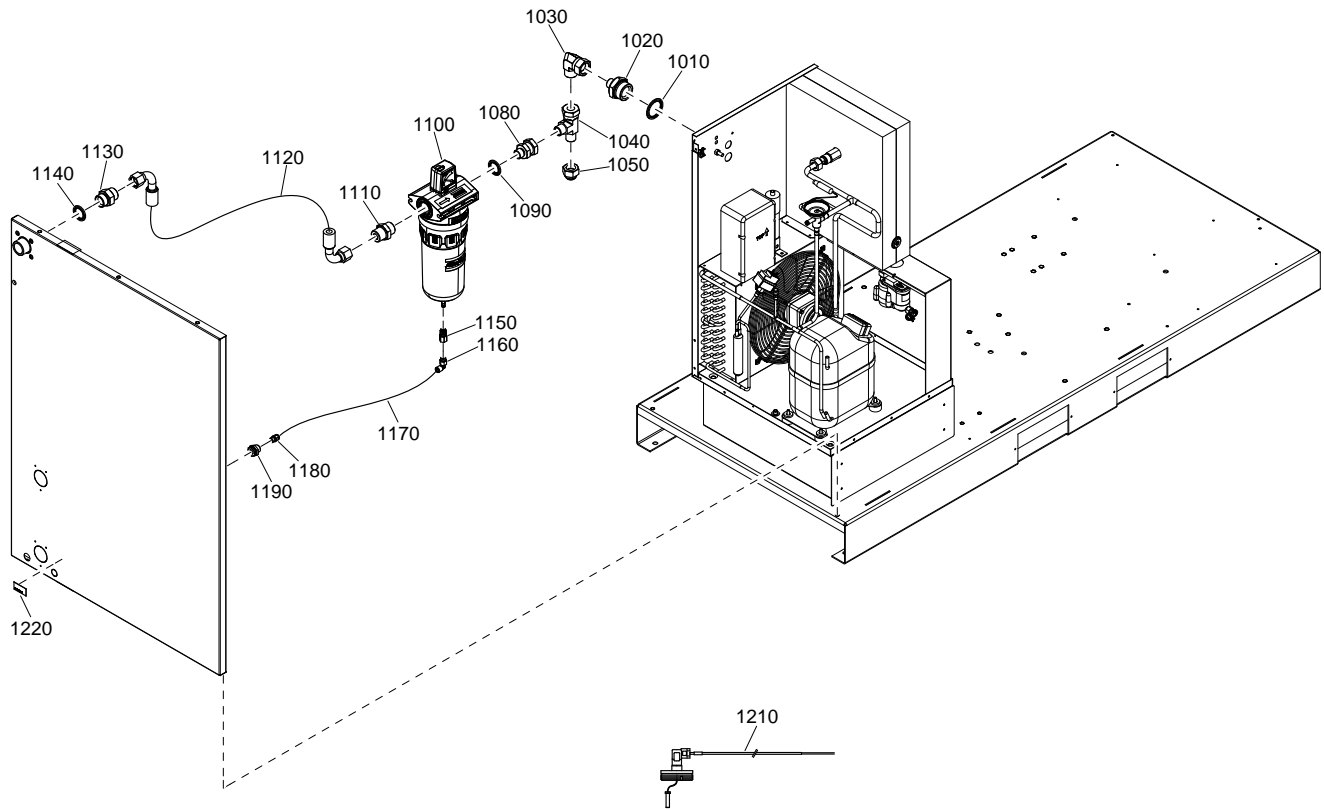

Standard option - UD+ filter - Floor mounted

38

Ref.	Part number	Qty	Name	Remarks
			Standard option	
			UD+ filter - Floor mounted	
	8092 3735 73		GA 15	
	8092 3734 25		GA 18	
	8092 3734 25		GA 22	
	8092 3734 25		GA 26	
1010	0661 1000 61	• 1	Seal washer	
1020	0603 4200 25	• 1	Nipple	
1030	0606 0000 07	• 1	Elbow	
1040	0606 0000 78	• 1	L-adapter	
1050	0606 0000 79	• 1	Plug	
1080	0606 0000 05	• 1	Pipe fitting	
1090	0661 1000 44	• 1	Seal washer	
1100	<<< >>>	• 1	UD100+ filter	
1110	0571 0036 87	• 1	Nipple	
1120		• AR	Hose	
	2202 8681 25		GA 15	
	2202 8681 11		GA 18	
	2202 8681 11		GA 22	
	2202 8681 11		GA 26	
1130	0571 0035 77	• 1	Nipple	
1140	0661 1000 44	• 1	Seal washer	
1150	1617 7082 02	• 1	Quick coupling	
1160	0583 8120 70	• 1	Elbow coupling	
1170	0070 7250 07	• AR	Hose	
1180	0583 8100 69	• 1	Pipe fitting	
1190	2200 7513 20	• 1	Bulkhead connector	
1210	2205 0303 21	• 1	Wire harness	
1220	1079 9915 89	• 1	Label automatic drain	

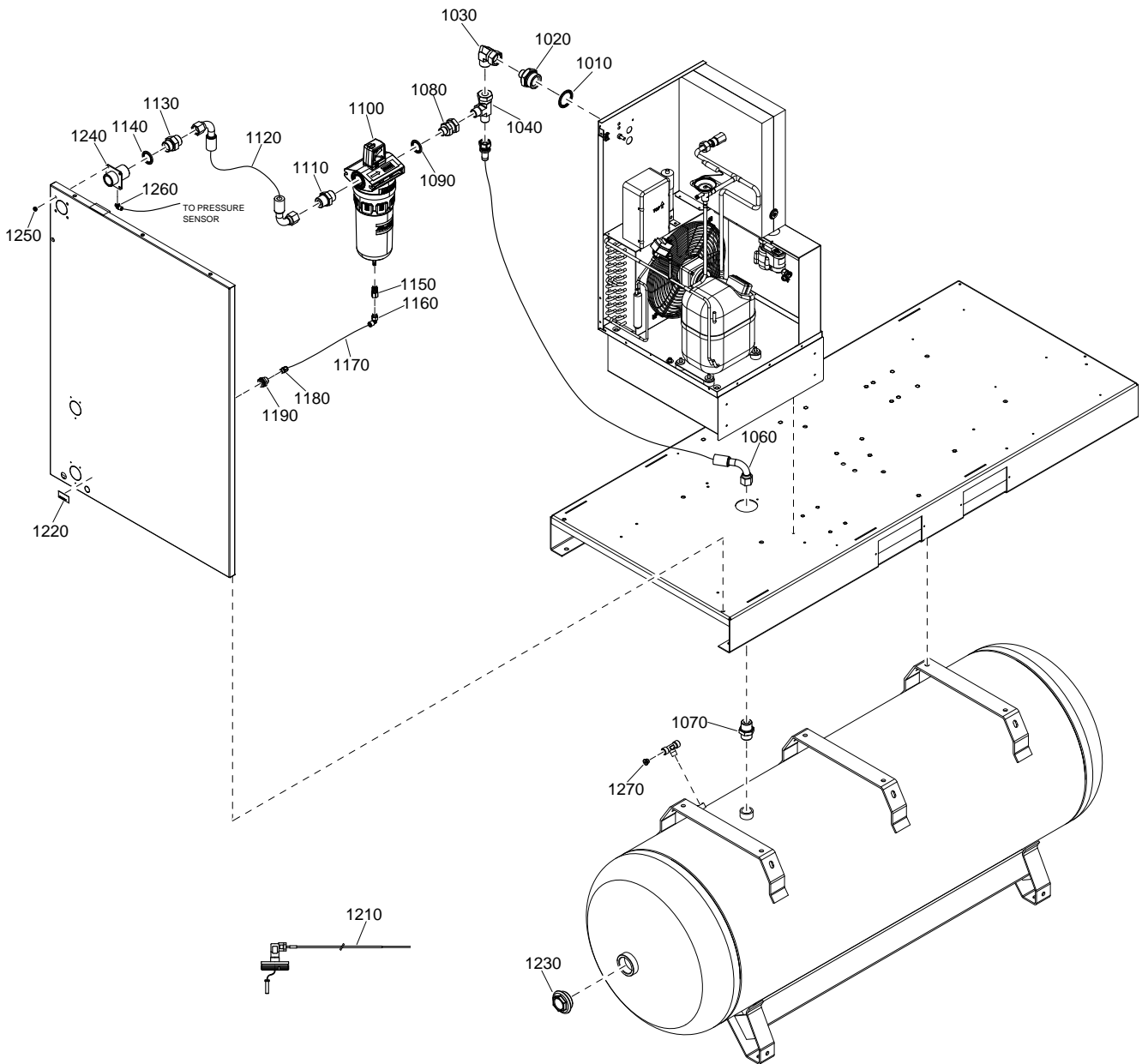

Standard option - UD+ filter - Tank mounted

39

Ref.	Part number	Qty	Name	Remarks
			Standard option	
			UD+ filter - Tank mounted	
	8092 3735 74		GA 15	
	8092 3734 33		GA 18	
	8092 3734 33		GA 22	
	8092 3734 33		GA 26	
1010	0661 1000 61	• 1	Seal washer	
1020	0603 4200 25	• 1	Nipple	
1030	0606 0000 07	• 1	Elbow	
1040	0606 0000 78	• 1	L-adapter	
1060		• 1	Hose	
	2203 0643 15		GA 15	
	2203 0643 06		GA 18	
	2203 0643 06		GA 22	
	2203 0643 06		GA 26	
1070	0571 0036 87	• 1	Nipple	
1080	0606 0000 05	• 1	Pipe fitting	
1090	0661 1000 44	• 1	Seal washer	
1100	<<< >>>	• 1	UD100+ filter	
1110	0571 0036 87	• 1	Nipple	
1120		• 1	Hose	
	2202 8681 25		GA 15	
	2202 8681 11		GA 18	
	2202 8681 11		GA 22	
	2202 8681 11		GA 26	
1130	0571 0035 77	• 1	Nipple	
1140	0661 1000 44	• 1	Seal washer	
1150	1617 7082 02	• 1	Quick coupling	
1160	0583 8120 70	• 1	Elbow coupling	
1170	0070 7250 07	• AR	Hose	
1180	0583 8100 69	• 1	Pipe fitting	
1190	2200 7513 20	• 1	Bulkhead connector	
1210	2205 0303 21	• 1	Wire harness	
1220	1079 9915 89	• 1	Label - Automatic drain	
1230	2200 7509 11	• 1	Plug	
1240	2204 1032 00	• 1	Sleeve	
1250	0129 3270 38	• 4	Rivet	
1260	9090 1518 00	• 1	Elbow coupling	
1270	0686 3718 12	• 1	Plug	

40

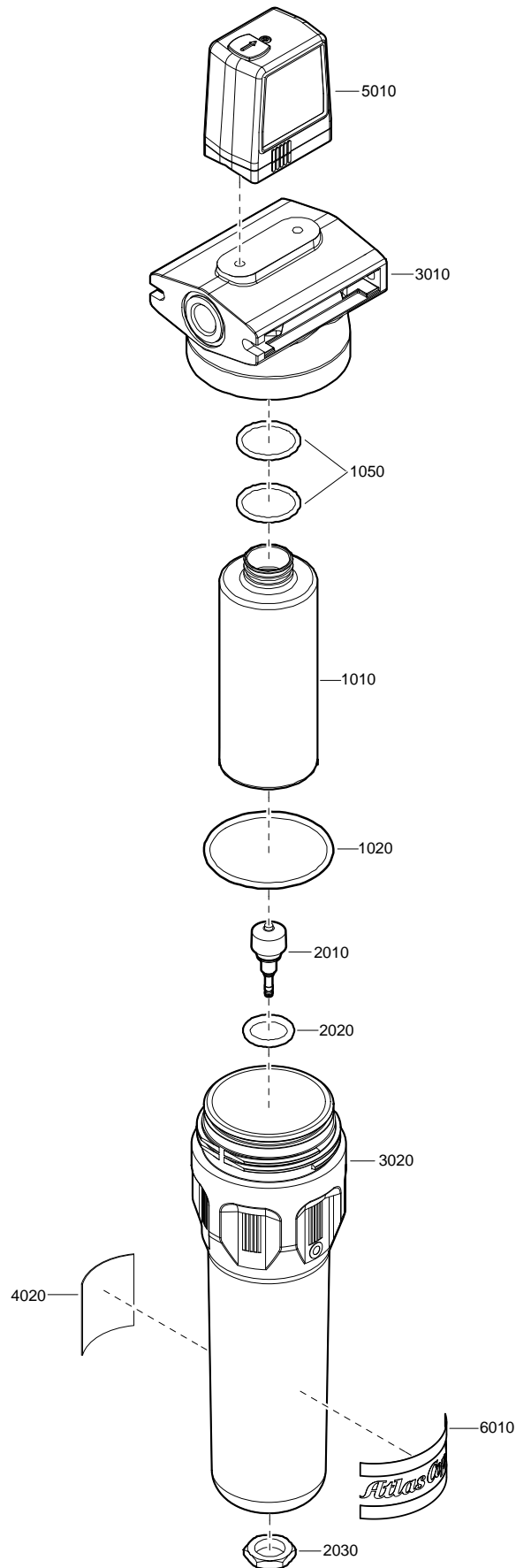

Standard option - UD+ filter - Parts

40

Ref.	Part number	Qty	Name	Remarks
	8102 2977 13	1	UD 100+ filter	
	2901 2072 05	• 1	Element kit	
1010		•• 1	Filter element	
1020	0663 2110 31	•• 1	O-ring	
1040	0663 2109 65	•• 2	O-ring	
	2901 0563 00	• 1	Drain valve kit	
2010		•• 1	Drain valve	
2020	0663 2111 29	•• 1	O-ring	
2030		•• 1	Nut	
3010		• 1	Head	
3020		• 1	Bowl	
4010	1629 0267 00	• 1	Decal head	
4020	1629 0266 02	• 1	Decal bowl	
5010	1629 0298 04	• 1	Differential pressure gauge	
6010	0690 1104 01	• 1	House mark	

41

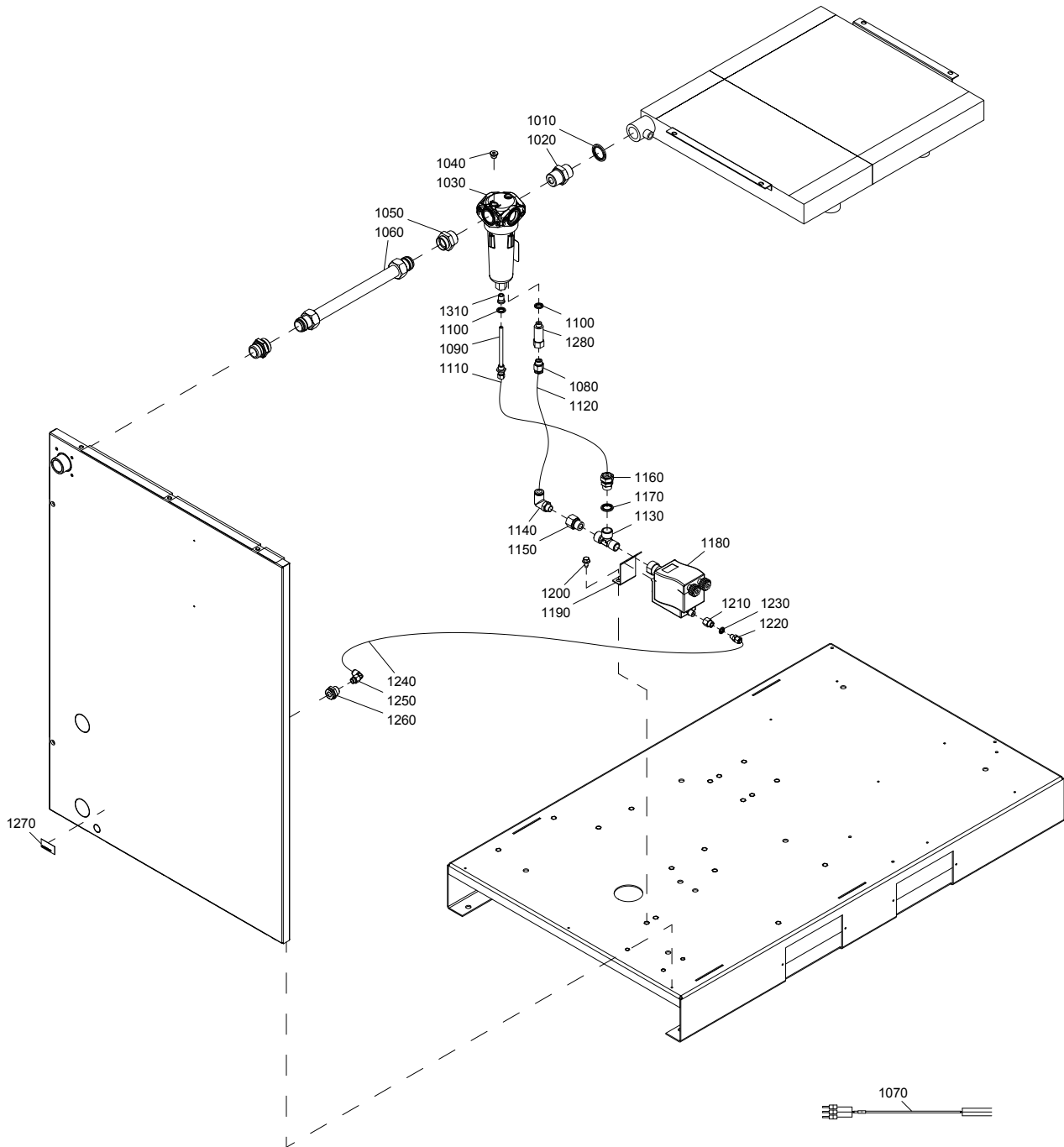

Standard option - Electronic drain on coolers - Floor mounted

41

Ref.	Part number	Qty	Name	Remarks
		1	Standard option	
	8092 3729 97		Electronic drain	
1010	0661 1000 44 •	1	Seal washer	
1020	0571 0036 87 •	1	Fitting	
1030	1613 8222 80 •	1	WSD	
	0663 9289 00 ••	1	O-ring	Ø30x2
	0663 2111 28 ••	1	O-ring	Ø61x3
	0663 6124 00 ••	1	O-ring	Ø17.1x1.6
1040	0686 3718 12 •	1	Plug	
1050	0580 0018 48 •	1	Pipe coupling	
1060	2204 1043 04 •	1	Pipe	
1070	2205 0303 51 •	1	Wiring	
1080	0583 8100 89 •	1	Coupling	
1090	1613 8084 00 •	1	Pipe coupling	
1100	0661 1000 38 •	2	Seal washer	
1110	0070 7250 07 •	1	Hose	
1120	0070 6002 80 •	1	Hose	
1130	1503 2566 13 •	1	Tee	
1140	0583 8120 92 •	1	Fitting	
1150	0605 8995 02 •	1	Bushing	
1160	0581 0000 73 •	1	Straight coupling	
1170	0661 1000 39 •	1	Seal washer	
1180	1613 8913 07 •	1	EWD	
1190	1622 0833 00 •	1	Support	
1200	0226 0301 00 •	2	Tapping screw	
1210	0607 1151 05 •	1	Sleeve	
1220	0581 0000 38 •	1	Straight coupling	
1230	0661 1000 42 •	1	Seal washer	
1240	0070 7250 07 •	AR	Hose	
1250	0583 8120 70 •	1	Elbow coupling	
1260	2200 7513 20 •	1	Coupling	
1270	1079 9915 89 •	1	Label	
1280	6231 9333 00 •	1	Coil	
1310	2202 8855 00 •	1	Adapter	

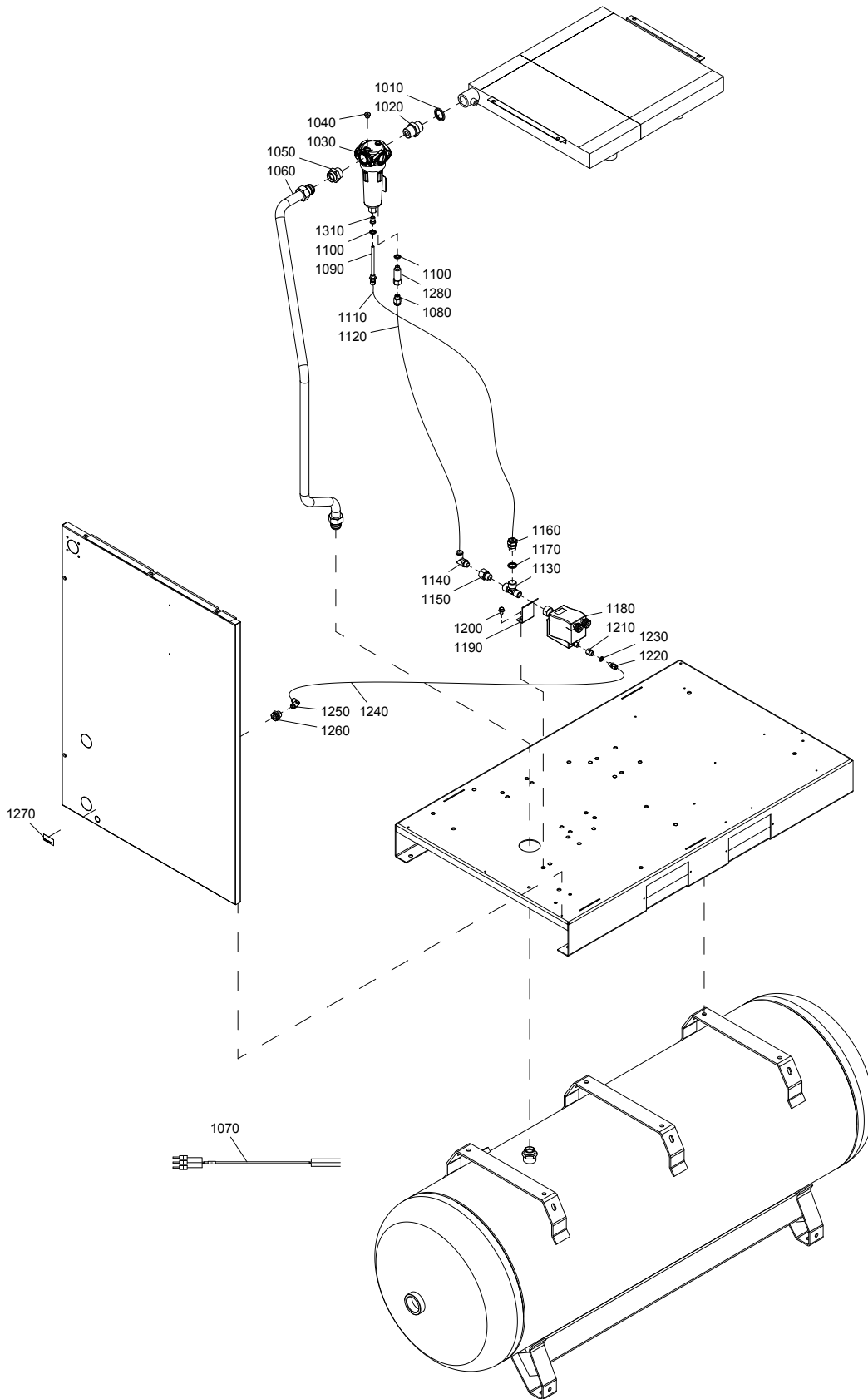

Standard option - Electronic drain on coolers - Tank mounted

42

Ref.	Part number	Qty	Name	Remarks
		1	Standard option	
	8092 3730 03		Electronic drain	
1010	0661 1000 44 •	1	Seal washer	
1020	0571 0036 87 •	1	Fitting	
1030	1613 8222 80 •	1	WSD	
	0663 9289 00 ••	1	O-ring	Ø30x2
	0663 2111 28 ••	1	O-ring	Ø61x3
	0663 6124 00 ••	1	O-ring	Ø17.1x1.6
1040	0686 3718 12 •	1	Plug	
1050	0580 0018 48 •	1	Pipe coupling	
1060	2204 1068 04 •	1	Pipe	
1070	2205 0303 51 •	1	Wiring	
1080	0583 8100 89 •	1	Straight coupling	
1090	1613 8084 00 •	1	Coupling	
1100	0661 1000 38 •	2	Seal washer	
1110	0070 7250 07 •	1	Hose	
1120	0070 6002 80 •	1	Hose	
1130	1503 2566 13 •	1	Tee	
1140	0583 8120 92 •	1	Fitting	
1150	0605 8995 02 •	1	Bushing	
1160	0581 0000 73 •	1	Straight coupling	
1170	0661 1000 39 •	1	Seal washer	
1180	1613 8913 07 •	1	EWD	
1190	1622 0833 00 •	1	Support	
1200	0226 0301 00 •	2	Tapping screw	
1210	0607 1151 05 •	1	Sleeve	
1220	0581 0000 38 •	1	Straight coupling	
1230	0661 1000 42 •	1	Seal washer	
1240	0070 7250 07 •	AR	Hose	
1250	0583 8120 70 •	1	Elbow coupling	
1260	2200 7513 20 •	1	Coupling	
1270	1079 9915 89 •	1	Label	
1280	6231 9333 00 •	1	Coil	
1310	2202 8855 00 •	1	Adapter	

43

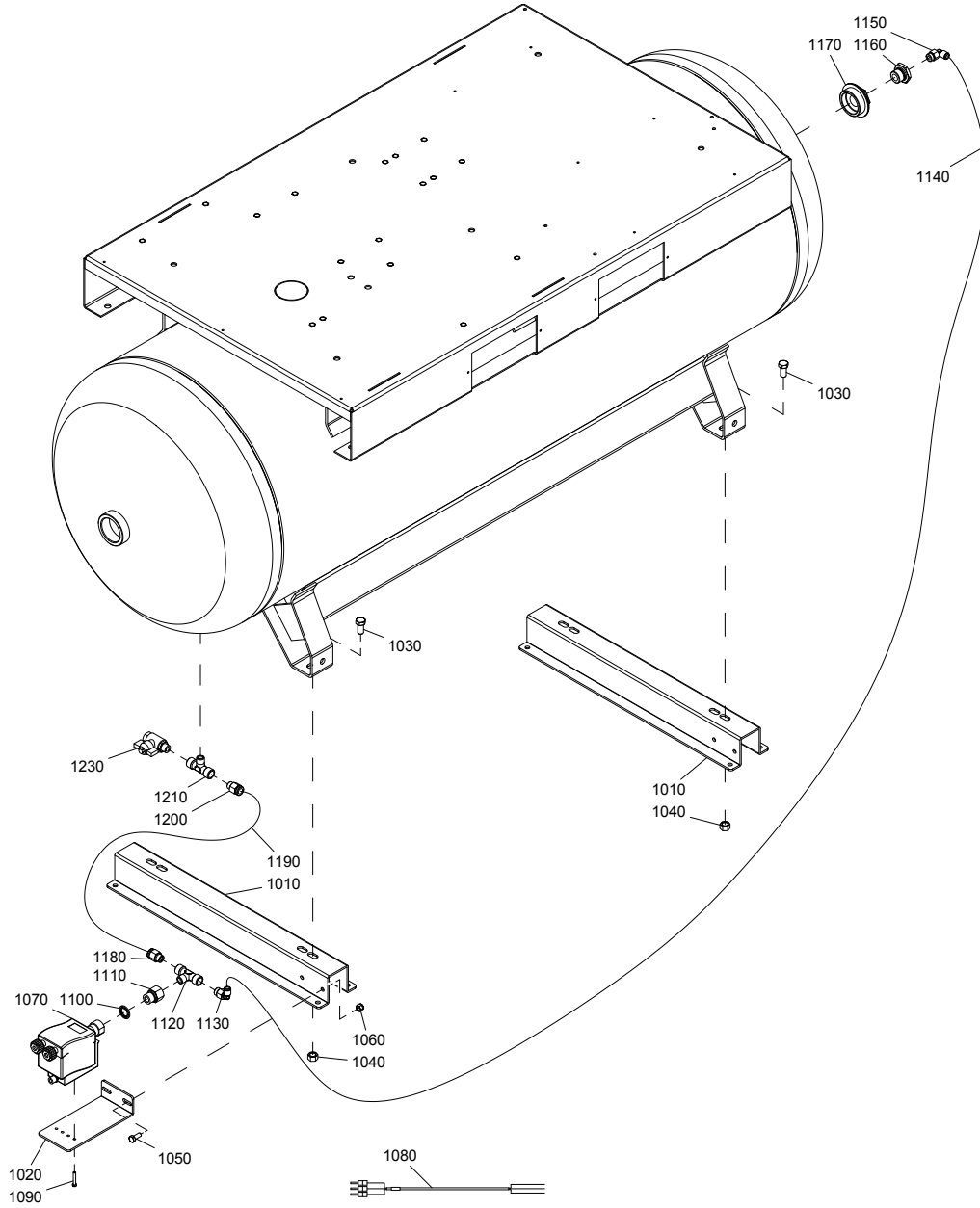

Standard option - Air receiver - Drain EWD

43

Ref.	Part number	Qty	Name	Remarks
		1	Standard option	
			Drain EWD	
	8092 3730 11		Pack	
	8092 3730 29		Full-Feature	
1010	2202 9374 05 •	2	Support	
1020	2203 0402 05 •	1	Stirrup	
1030	0147 1400 03 •	4	Screw	
1040	0266 2112 00 •	4	Nut	
1050	0147 1323 03 •	2	Screw	
1060	0291 1128 18 •	2	Lock nut	
1070	1613 8913 07 •	1	EWD	
1080	2205 0303 41 •	1	Wire harness	
1090	0160 6066 00 •	2	Screw	
1100	0661 1000 39 •	1	Seal washer	
1110	0605 8995 02 •	1	Bushing	
1120	9740 2027 33 •	1	Fitting	
1130	0583 8120 65 •	1	Coupling	
1140	0070 6002 09 •	AR	Hose	
1150	0583 8120 65 •	1	Coupling	
1160	0605 8700 09 •	1	Bushing	
1170	2202 9285 01 •	1	Reducer	
1180	0583 8100 89 •	1	Coupling	
1190	0070 6002 64 •	AR	Hose	
1200	0583 8100 89 •	1	Coupling	
1210	9740 2027 33 •	1	Fitting	
1230	•	1	Ball valve	
	0852 0010 09		Pack	

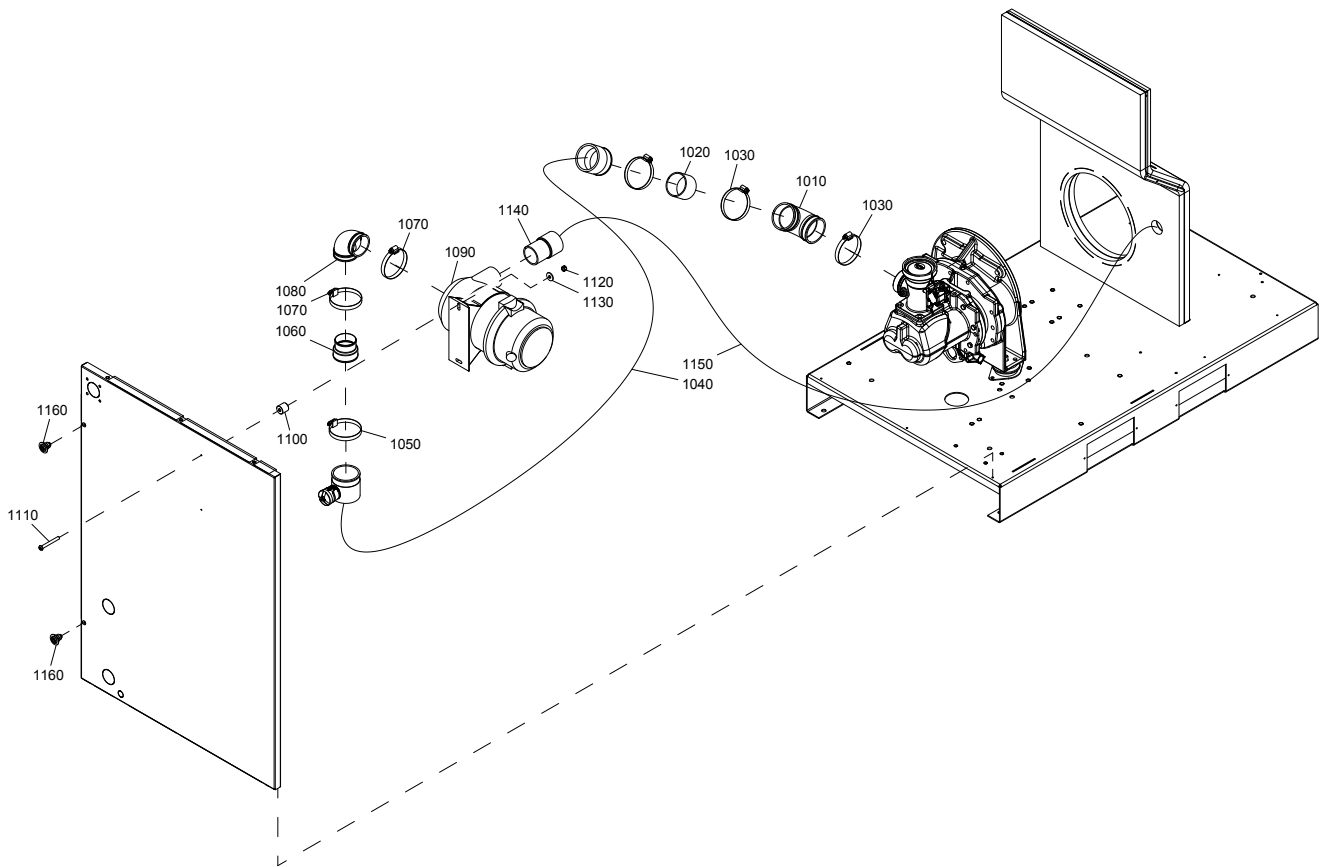

Standard option - Heavy duty air inlet filter

44

Ref.	Part number	Qty	Name	Remarks
	8092 3730 37	1	Standard option	
			Heavy duty air inlet filter	
1010	1622 4741 00 •	1	Air inlet	
1020	1622 4780 00 •	1	Tube	
1030	0347 6100 16 •	2	Hose clamp	
1040	1622 1788 81 •	1	Hose assembly	
1050	0347 6100 16 •	1	Hose clamp	
1060	1622 0173 00 •	1	Adapter	
1070	0347 6100 16 •	2	Hose clip	
1080	1622 0174 00 •	1	Elbow	
1090	1622 1331 80 •	1	Air filter assembly	
1100	2203 0210 04 •	2	Fan spacer	
1110	0215 0010 34 •	2	Screw	
1120	0291 1110 00 •	2	Locknut	
1130	0300 8019 00 •	2	Washer	
1140	1613 9104 00 •	1	Coupling	
1150	1613 9103 00 •	AR	Hose	
1160	2200 5402 77 •	1	Key	

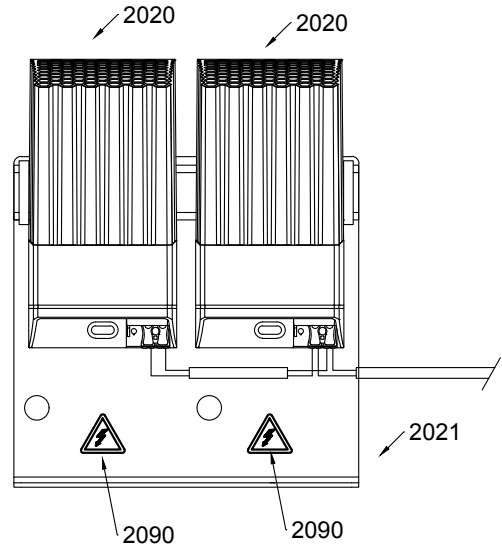
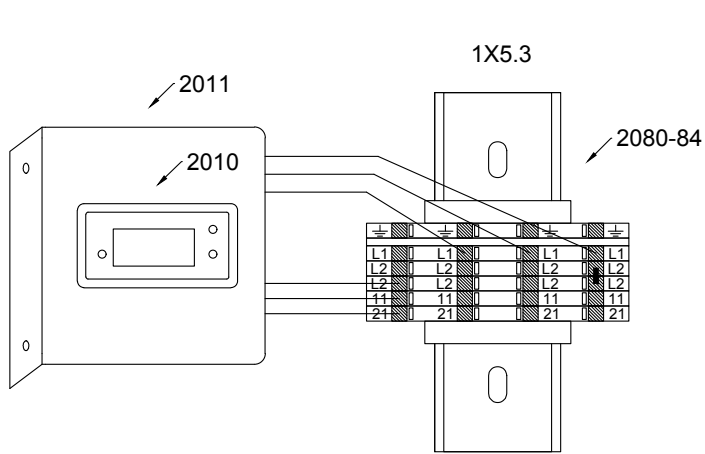

LAYOUT

LEFT VIEW

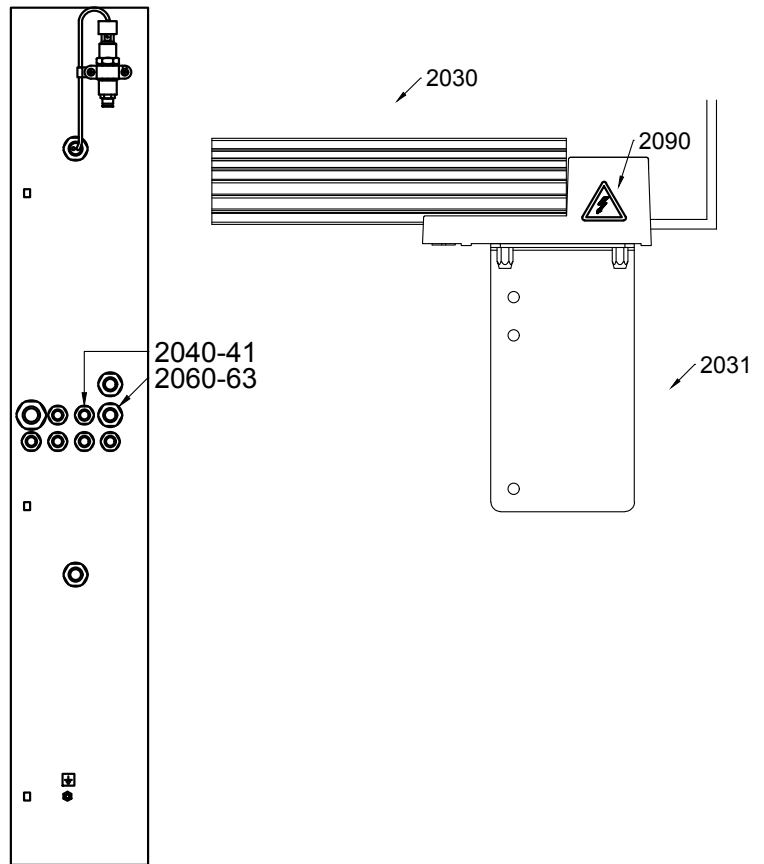
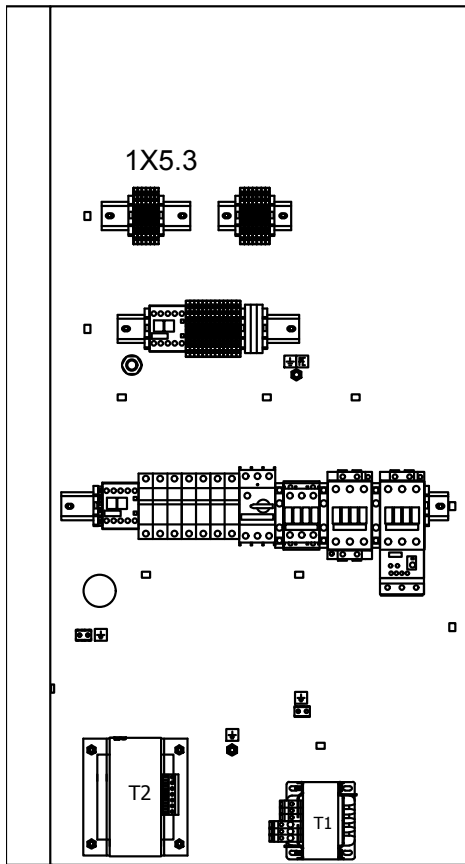

Standard option - Freeze protection - Pack

45

Ref.	Part number	Qty	Name	Remarks
1010	2204 1307 05	1	Right panel	
1040	0147 1246 03	2	Hexagon head screw	
1050	6210 0362 00	2	Nipple	
1060	0147 1169 03	2	Hexagon head screw	
1070	0333 3100 26	2	Lock washer	
1080	0215 0003 91	4	Screw	
1090	2202 8731 04	1	Label	
1100		1	Label	
	2202 9442 00		IEC	
	2202 2610 01		CSA-UL	
2010	1089 0555 08	1	Display	
2011	2204 1363 00	1	Support	
2020		2	Heater	
	1089 0504 10		IEC	
	1089 0504 23		CSA-UL	
2021	2204 1364 00	1	Stirrup	
2022	1088 0031 81	2	Terminal	
2030	1089 0504 24	1	Heater	
2031	2204 1361 00	1	Support	
2040	0698 5141 24	2	Cable gland	
2041	0697 9809 55	2	Lock nut	
2050	0698 5148 83	1	Plug	
2060	0698 5141 20	1	Cable gland	
2061	0697 9809 51	1	Lock nut	
2062	0698 5148 85	1	Seal	
2063	0698 5148 08	3	Plug	
2070	0698 5141 21	1	Cable gland	
2071	0697 9809 53	1	Lock nut	
2080	1089 0406 81	5	Terminal	
2081	1089 0406 85	1	Plate	
2082	1089 0406 82	1	Terminal	
2083	1089 0406 85	1	Plate	
2084	1088 0031 81	2	Terminal	
2090	1088 1001 02	3	Warning mark	
2100	0090 1400 02	AR	Mounting rail	

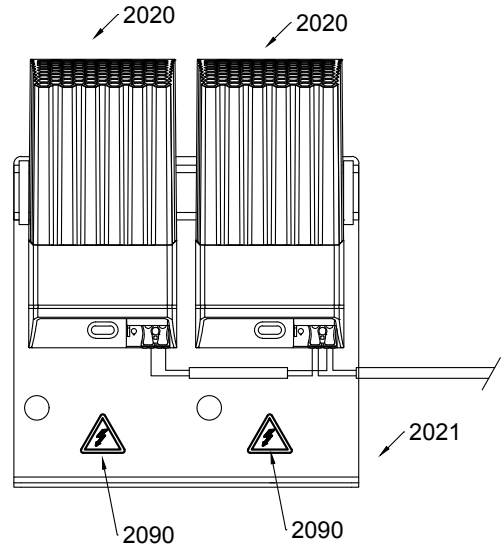
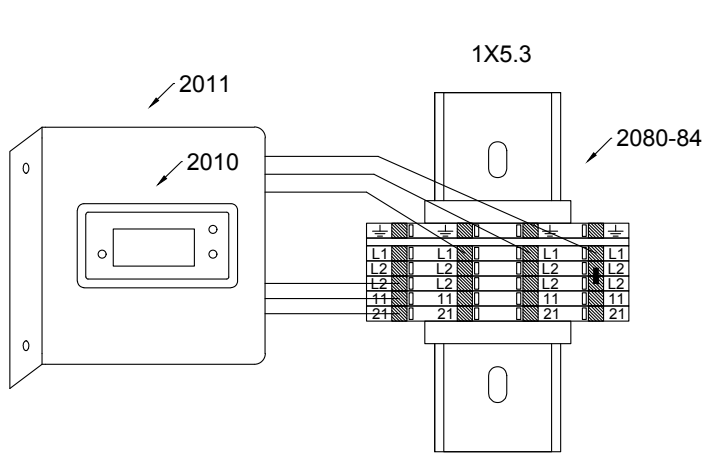

LAYOUT

LEFT VIEW

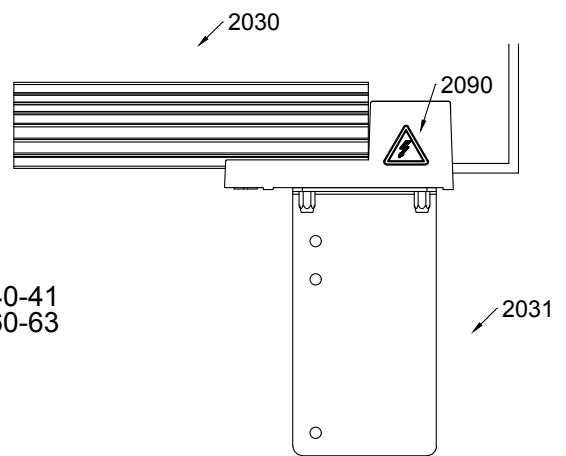
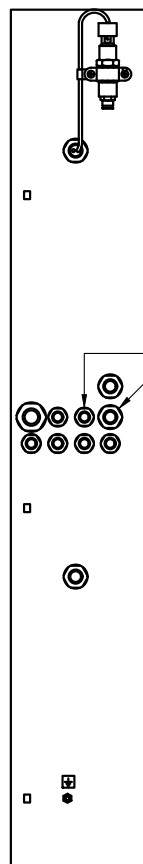
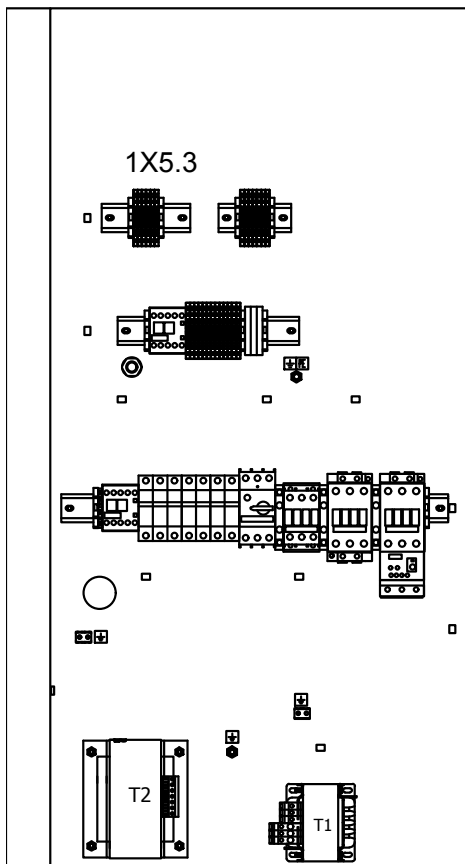

Standard option - Freeze protection - Full-Feature

46

Ref.	Part number	Qty	Name	Remarks
1010	2204 1307 05	1	Right panel	
1040	0147 1246 03	2	Hexagon head screw	
1050	6210 0362 00	2	Contact washer	
1060	0147 1169 03	AR	Hexagon head screw	
1070	0333 3100 26	AR	Lock washer	
1080	0215 0003 91	4	Screw	
1090	2202 8731 04	AR	Label	
1100		1	Label	
	2202 9442 00		IEC	
	2202 2610 01		CSA-UL	
1110	1079 9005 20	AR	Hose	
1120	0395 1010 05	AR	Insulation tape	
1130	1088 1001 02	2	Warning mark	
1140	2202 9597 00	1	Insulation	
2010	1089 0555 08	1	Display	
2011	2204 1363 00	1	Support	
2020		2	Heater	
	1089 0504 10		IEC	
	1089 0504 23		CSA-UL	
2021	2204 1364 00	1	Stirrup	
2022	1088 0031 81	AR	Terminal	
2030	1089 0504 24	1	Heater	
2031	2204 1361 00	1	Support	
2040	0698 5141 24	2	Cable gland	
2041	0697 9809 55	2	Lock nut	
2050	0698 5148 83	1	Plug	
2060	0698 5141 20	1	Cable gland	
2061	0697 9809 51	1	Lock nut	
2062	0698 5148 85	1	Seal	
2063	0698 5148 08	3	Plug	
2070	0698 5141 21	1	Cable gland	
2071	0697 9809 53	1	Lock nut	
2080	1089 0406 81	5	Terminal	
2081	1089 0406 85	1	Plate	
2082	1089 0406 82	1	Terminal	
2083	1089 0406 85	1	Plate	
2084	1088 0031 81	AR	Terminal	
2090	1088 1001 02	3	Warning mark	
2100	0090 1400 02	AR	Mounting rail	
2110		1	Cable	
	1613 9763 05		IEC	
	1613 9763 04		CSA-UL	

47

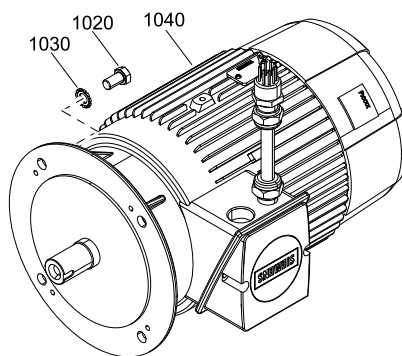
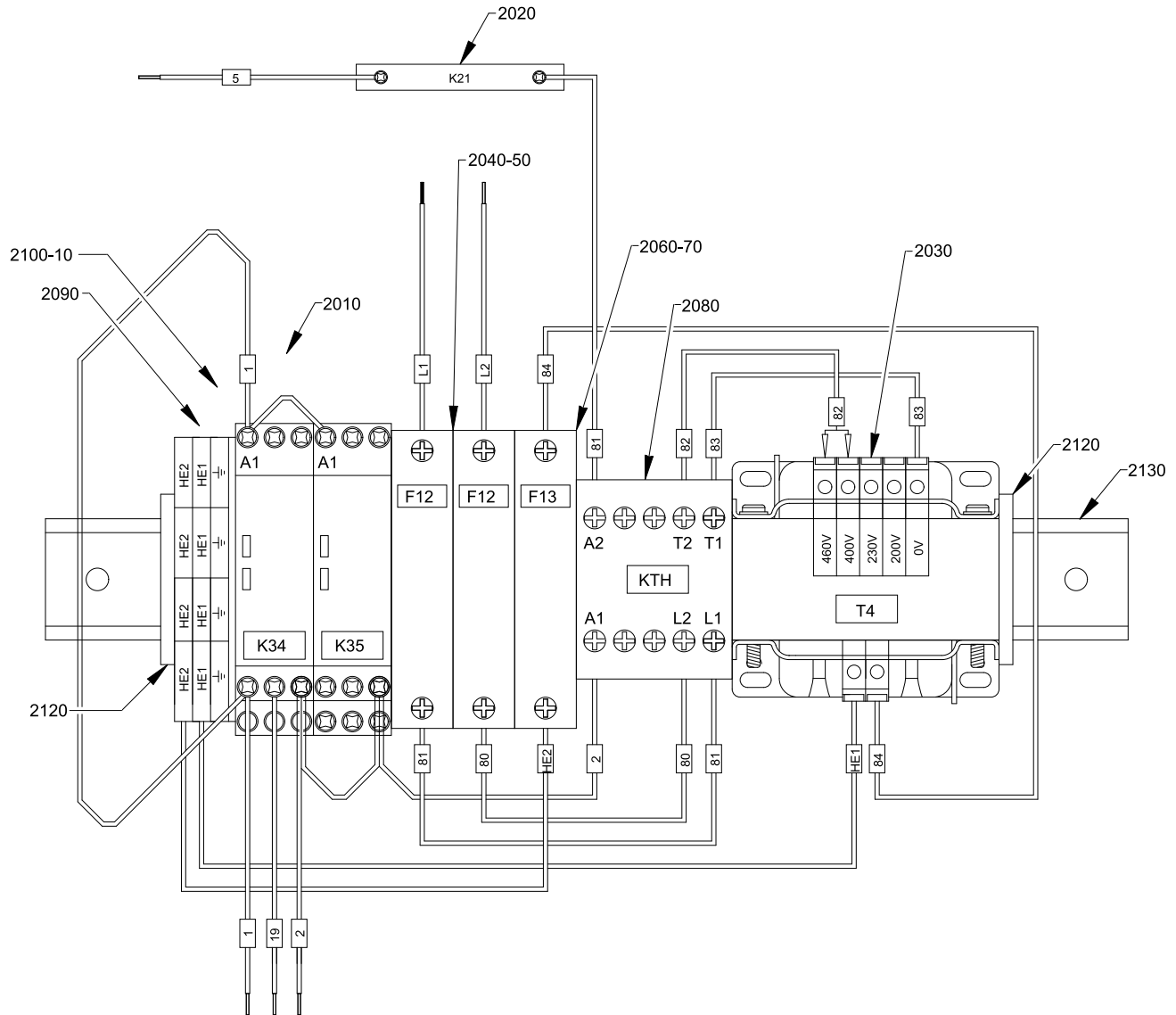

Standard option - Anti-condensation heaters and thermistor protection - IEC

47

Ref.	Part number	Qty	Name	Remarks
1020	0147 1246 03	2	Hexagon head screw	
1030	6210 0362 00	2	Contact washer	
1040		1	Motor	
	2204 1333 00		GA 15	
	2204 1334 00		GA 18	
	2204 1334 00		GA 22	
	2204 1334 00		GA 26	
2010	1089 9278 21	2	Relay	
2020		1	Aux. block	
	1089 9438 96		GA 15	
	1089 9415 08		GA 18	
	1089 9415 08		GA 22	
	1089 9415 08		GA 26	
2030	2204 1228 41	1	Power transformer	
2040	1089 0612 24	2	Fuse	
2050	1089 9594 02	1	Fuse holder	
2060	1089 0612 23	1	Fuse	
2070	1089 9594 01	1	Fuse holder	
2080	1089 9438 47	1	Contacto	
2090	1088 1510 36	2	Terminal	
2100	1088 1510 15	1	Terminal	
2110	1088 1510 11	1	Terminal	
2120	1088 0031 81	2	Terminal	
2130	0993 7106 07	AR	Rail	
2140	2205 0303 90	1	Service diagram	

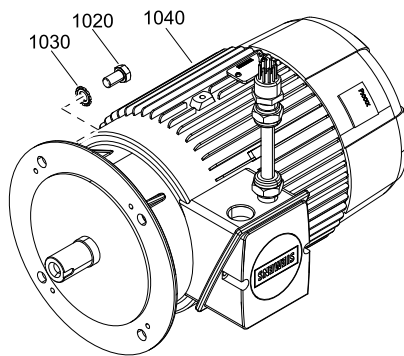
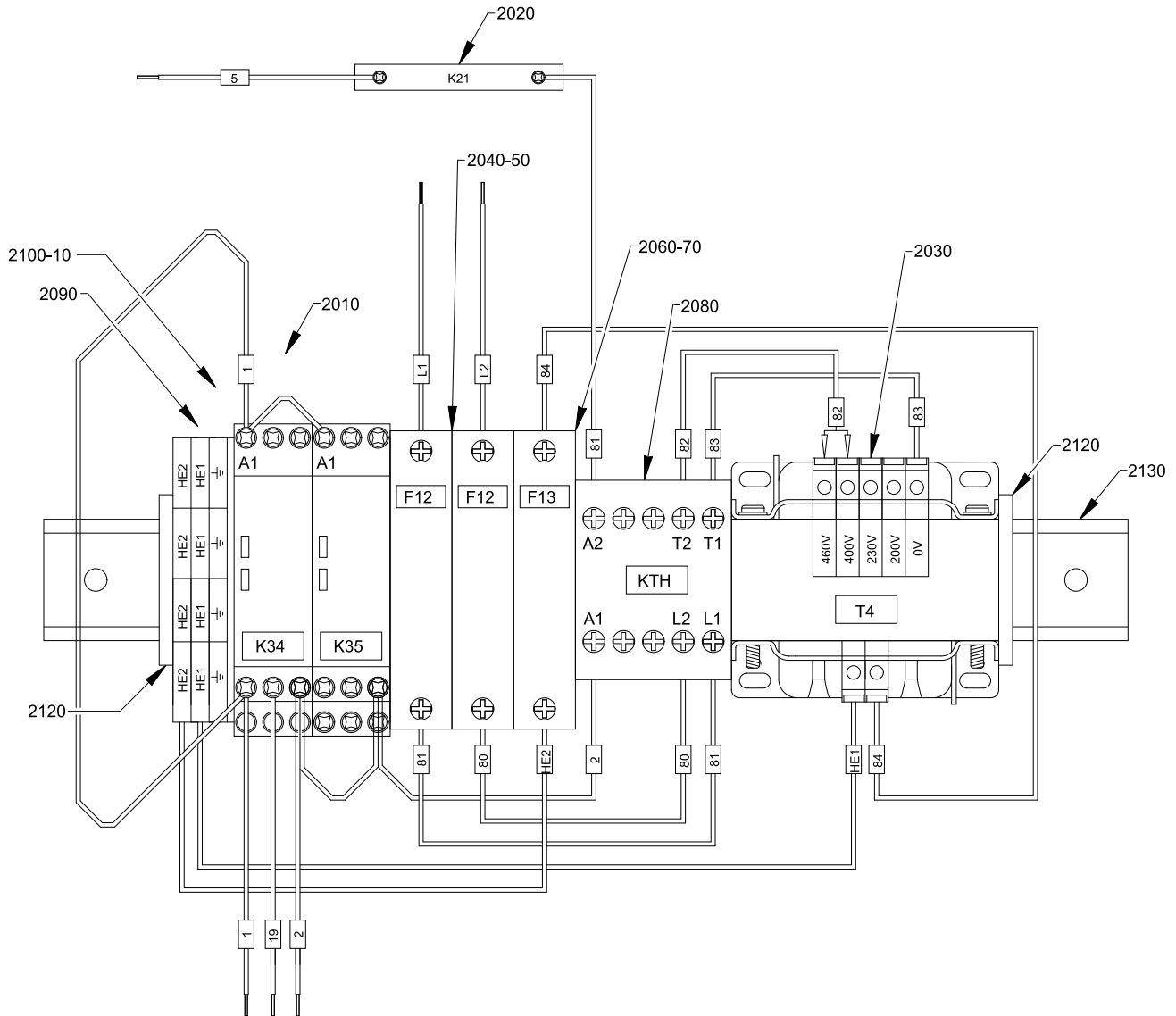

Standard option - Anti-condensation heaters and thermistor protection - CSA/UL

48

Ref.	Part number	Qty	Name	Remarks
1020	0147 1246 03	2	Hexagon head screw	
1030	6210 0362 00	2	Contact washer	
1040	2204 1336 00	1	Motor	
2010	1089 9278 21	2	Relay	
2020	1089 9415 08	1	Aux contact	
2030	2204 1228 41	1	Power transformer	
2040	1089 9168 37	2	Fuse	
2050	1089 9594 04	1	Fuses holder	
2060	1089 9332 39	1	Fuse	
2070	1089 9594 05	1	Fuse holder	
2080	1089 9438 47	1	Contacto	
2090	1088 1510 36	2	Terminal	
2100	1088 1510 15	1	Terminal	
2110	1088 1510 11	1	Terminal	
2120	1088 0031 81	2	Terminal	
2130	0993 7106 07	AR	Rail	
2140	2205 0303 90	1	Service diagram	
2150	1089 9168 36	2	Fuse	
2160	2204 1227 01	1	Label	

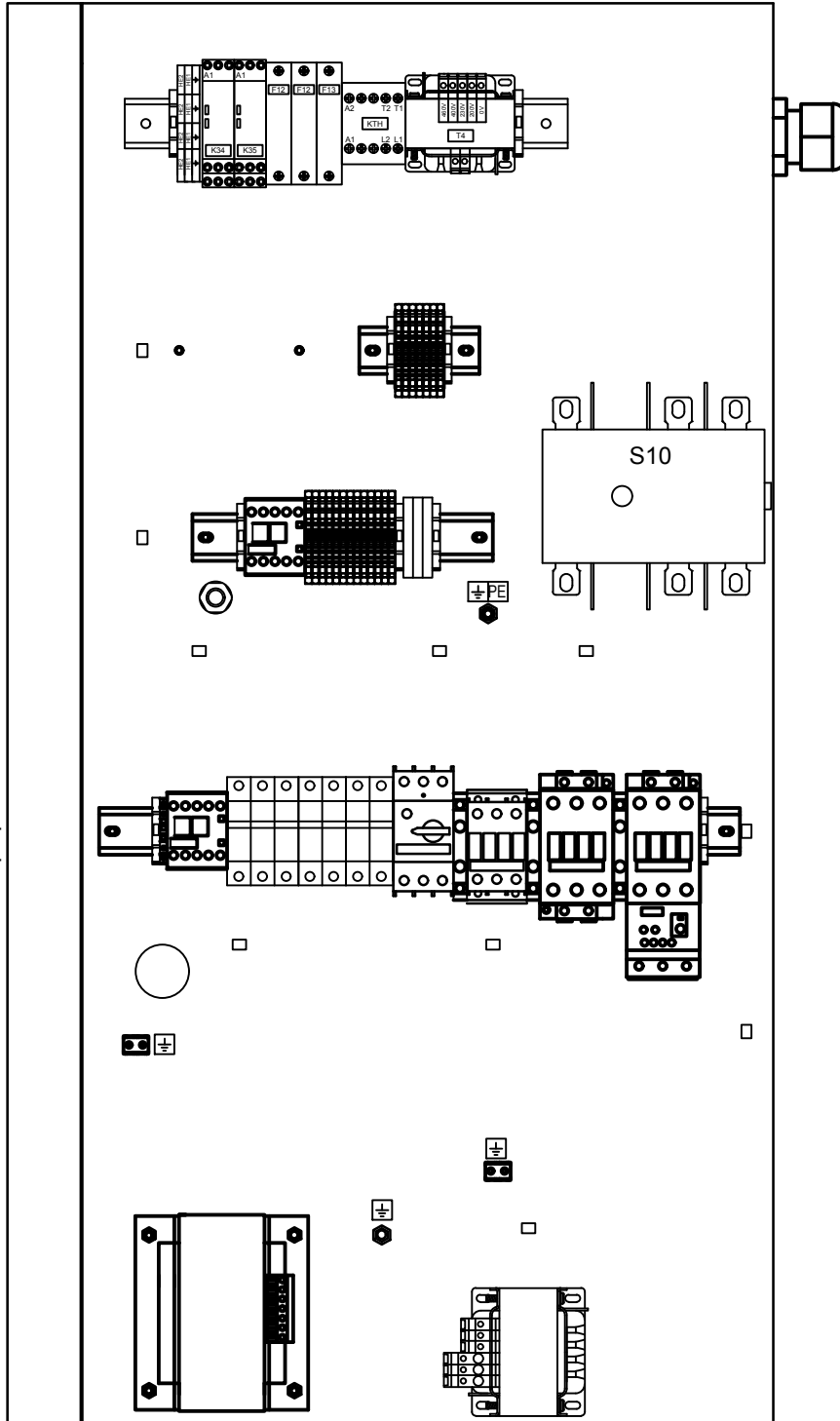

Standard option - Isolator main switch

49

Ref.	Part number	Qty	Name	Remarks
		1	Standard option	
	8092 3734 60		GA 22-26 200-230V IEC	
	8092 3734 61		GA 15-18 200-230V IEC + TRIV UL	
	8092 3734 62		GA 22-26 TRIV UL	
	8092 3734 63		GA 15-26 380-500V IEC + 575V UL	
S10		• 1	Main switch	
	2205 0303 71		GA 22-26 200-230V IEC	
	2205 0303 72		GA 15-18 200-230V IEC + TRIV UL	
	2205 0303 73		GA 22-26 TRIV UL	
	2205 0303 81		GA 15-26 380-500V IEC + 575V UL	
-	2204 1233 05	• 1	Door Cubicle	
-	0147 1205 03	• 4	Bolt	
-	0333 4220 00	• 4	Washer	

COMMITTED TO SUSTAINABLE PRODUCTIVITY

We stand by our responsibilities towards our customers, towards the environment and the people around us. We make performance stand the test of time. This is what we call - Sustainable Productivity.

www.atlascopco.com

