

# Atlas Copco Stationary Air Compressors

GA 315 50 Hz, GA 355, GA 400, GA 450, GA 500  
GA 315 W 50 Hz, GA 355 W, GA 400 W, GA 450 W, GA 500 W

## Parts list

- Copyright 2006, Atlas Copco Airpower n.v., Antwerp, Belgium.  
Any unauthorized use or copying of the contents or any part thereof is prohibited. This applies in particular to trademarks, model denominations, part numbers and drawings.
- **Use only authorized parts.** Any damage or malfunction caused by the use of unauthorized parts is not covered by Warranty or Product Liability.

No. 1092 0299 00

Ed. 01

Registration code: APC GA  $\geq$  90 / 39

2008-04

[www.atlascopco.com](http://www.atlascopco.com)

**Atlas Copco**

Contents  
Inhoud  
Innehåll  
Inhaltsverzeichnis  
Table des matières  
Indice

Indice  
Inneholdsfortegnelse  
Indice  
Indholdsfortegnelse  
Sisällysluettelo

Drive arrangement Aandrijfuitvoering Drivarrangemang Antriebsanordnung Dispositif d'entraînement Disposición de accionamiento Disposizione di azionamento Arrangement Disposição de accionamento Drivarrangement Rakenne .....	1	Air outlet Luchtuitlaat Luftutlopp Luftauslaß Sortie d'air Salida de aire Mandata dell'aria Luftafgang Saida de ar Luftutløp Paineilmaputki - GA (W) .....	7
Unloading valve Ontlastventiel Avlastningsventil Entlastungsventil Soupape de décharge Válvula de descarga Valvola di messa a vuoto Aflastningsventil Válvula de descarga Avlastningsventil Kevennysventtiili .....	2	Oil system Oliesysteem Oljesystem Ösystem Système d'huile Sistema de aceite Sistema dell'olio Oliesystem Sistema de óleo Oljesystem Voitelujärjestelmä .....	8
Air inlet Luchtinlaat Luftintag Lufteinlaß Admission d'air Entrada de aire Presa d'aria Luftindsug Admissão de ar Luftinnløp Tuloilma - Basic .....	3	Cooler(s) Koeler(s) Kylare Kühler Refrroidisseur(s) Refrigerador(es) Refrigeratore(i) Kølere Refrigerador(es) Kjøler(e) Jäähdyttimet - GA (W) - Tube coolers .....	9
- Heavy duty filter .....	4		
Air receiver Luchtketel Luftbehållare Luftbehälter Réservoir d'air Depósito de aire Serbatoio dell'aria Luftbeholder Reservatório de ar Luftbeholder Ilmasäiliö .....	5	Water system Watersysteem Vattensystem Wassersystem Système d'eau Sistema de agua Sistema dell'acqua Vandsystem Sistema de água Vannsystem Vesijärjestelmä - Tube coolers .....	10
Air flow Luchtstroming Luftflöde Luftstrom Flux d'air Flujo de aire Flusso d'aria Luftflow Fluxo de ar Luftstrøm Ilman virtaus - GA (W) .....	6		

## Contents

Inhoud

Innehåll

Inhaltsverzeichnis

Table des matières

Indice

Indice  
Innholdsfortegnelse  
Indice  
Indholdsfortegnelse  
Sisällysluettelo

Energy recovery system	Bodywork	
Energiereduceratiesysteem	Carrosserie	
Energiåtervinningsystem	Karosseri	
Energierückgewinnungssystem	Karosserie	
Système de récupération d'énergie	Capotage	
Sistema de recuperación de energía	Carrocería	
Sistema di recupero energia	Cappottatura	
Energigenvinding	Karosseri	
Sistema de recuperação de energia	Carroceria	
Energigenvinningsystem	Kabinett	
Energian talteenottojärjestelmä	Kotelo	
- GA (W) ..... 11	- GA (W) ..... 17	
Frame and motor		
Frame en motor		
Ram och Motor		
Rahmen und		
Châssis et motor		
Bastidor y motor		
Telaio e motore elettrico		
Ramme og motor		
Base e motor		
Ramme og Motor		
Runko ja Moottori		
- GA (W) ..... 12		
Regulating system		
Regelsysteem		
Reglersystem		
Regelsystem		
Système de régulation		
Sistema de regulación		
Sistema di regolazione		
Reguleringsystem		
Sistema de regulação		
Reguleringsystem		
Säätöjärjestelmä		
- GA (W) ..... 13		
Drain system		
Aftapsysteem		
Avtappningssystem		
Ablaßsystem		
Système de vidange		
Sistema de drenaje		
Sistema di scarico		
Dränsystem		
Sistema de drenagem de condensados		
Avtappingssystem		
Lauhteenpoistojärjestelmä		
- Basic drain ..... 14		
- Electronic Drain system ..... 15		
- Oil Separator Condensate drain ..... 16		
	Start cubicle - star/delta	
	Startkast - ster/driehoek	
	Startskåp - stjärn/triangel	
	Anlaßschrank - Stern/Dreieck	
	Armoire de démarrage - étoile/triangle	
	Cubículo de arranque - estrella/triángulo	
	Armadio apparecch. di avviamento - stella/triangolo	
	Starterskab - stjerne/trekant	
	Cubículo-arranque estrela/triángulo	
	Startskap - stjerne-trekant	
	Käynnistinkotelo - Y/D	
	- GA 315 (A/W) 400-500V,	
	GA 355 (A/W) 380-400-500V,	
	GA 400 (A/W) 440-460V IEC - 500V,	
	GA 450 (A/W) 500V ..... 21	
	- GA 355 (A/W) 460V,	
	GA 400 (A/W) 380-400V IEC,	
	GA 450 (A/W) 400V/440-460V IEC ..... 22	
	- Medium voltage, No motor ..... 23	
	Service kits	
	Service kits	
	Service kits	
	Service Kits	
	Service kits	
	Service kits	
	Kit per la manutenzione	
	Service kits	
	Conjuntos de reparação	
	Servicesett	
	Huoltotarvikesarjat ..... 24	



## Drive arrangement

Ref.	Part number	Qty	Name	Remarks	Ref.	Part number	Qty	Name	Remarks
1005	1616 7066 92	2	Service stage		2055	0506 0100 16	1	Bearing	
1010	1619 6032 00	10	Nipple		2060	1621 1303 00	1	Cover	
2005		1	Gear casing		2061	1621 2124 00	1	Seal	
	1621 2118 00		GA 315 ABB		2065	0663 2107 24	1	O-ring	
	1621 2118 00		GA 315 Siemens		2070	0147 1364 03	4	Bolt	
	1621 2118 01		GA 355 50Hz Siemens IP55		2075	1621 2123 00	1	Bushing	
			Medium voltage		2076	0663 2106 16	1	O-ring	
	1621 2118 00		GA 355 60Hz Siemens IP55		2085	1621 1302 00	1	Bearing housing	
			Medium voltage		2090	0663 2109 74	1	O-ring	
	1621 2118 00		GA 355 ABB		2095	0147 1364 03	8	Bolt	
	1621 2118 00		GA 355 IP23		2105	0337 0009 46	2	Parallel key	
	1621 2118 00		GA 355 WEG		2120	1079 5840 15	1	Nipple	
	1621 2118 00		GA 400 ABB		2125	0661 1000 27	1	Seal washer	
	1621 2118 00		GA 400 IP23		2126	0574 8235 32	1	Hose assembly	
	1621 2118 01		GA 400 Siemens IP55		2127	0346 1002 10	1	Pipe clamp	
			Medium voltage		2128	0147 1325 03	1	Bolt	
	1621 2118 00		GA 400 WEG		2129	0266 2110 00	1	Hexagon nut	
	1621 2118 00		GA 450 ABB		2130	0301 2335 00	1	Washer	
	1621 2118 00		GA 450 IP23		2131	1614 9252 00	1	Plug	
	1621 2118 01		GA 450 Siemens IP55		2135	1621 2620 00	1	Pipe	
			Medium voltage		2136	0663 2107 82	1	O-ring	
	1621 2118 00		GA 450 WEG		2140	0147 1332 03	2	Bolt	
	1621 2118 00		GA 500 IP23		2160	0580 0014 66	2	Pipe coupling	
	1621 2118 00		GA 500 Siemens IP55		2165	1621 2127 00	1	Pipe	
	1621 2118 01		GA 500 Siemens IP55		2170	1621 2209 00	1	Cover	
			Medium voltage		2175	1621 2210 00	1	Gasket	
	1621 2118 00		No motor IEC flange (pitch Ø 840 mm)		2180	0211 1328 00	11	Cap screw	
					2185	0301 2335 00	11	Washer	
	1621 2118 01		No motor IEC flange (pitch Ø 940 mm)		2190	1621 0424 00	1	Seal	
					3010		1	Coupling	
2007	1621 2202 00	1	Bushing			1621 1442 00		ABB	
2009	1621 2207 00	1	Bushing			1621 1446 00		GA 315 50Hz Siemens IP55 Medium voltage	
2010	0663 2106 16	1	O-ring					GA 315 No motor	
2012	1621 2121 00	2	Spacer			1621 1445 00		GA 315 Siemens IP23	
2013	1614 9100 00	2	Washer			1621 1446 00		GA 355 50Hz Siemens IP55	
2014	0211 1409 00	6	Cap screw			1621 1444 00		Medium voltage	
2015		1	Adapter					GA 355 60Hz Siemens IP55 Medium voltage	
	1621 2119 00		GA 355 50Hz Siemens IP55 Medium voltage			1621 1446 00		GA 355 No motor	
	1621 2119 00		GA 400 Siemens IP55 Medium voltage			1621 1445 00		GA 355 Siemens IP23	
	1621 2119 00		GA 450 Siemens IP55 Medium voltage			1621 1446 00		GA 400 Siemens IP23	
	1621 2119 00		GA 500 Siemens IP55 Medium voltage			1621 1445 00		GA 400 No motor	
	1621 2119 00		No motor IEC flange (pitch Ø 940 mm)			1621 1444 00		GA 400 Siemens IP55 Medium voltage	
						1621 1446 00		GA 450 Siemens IP23	
						1621 1445 00		GA 450 No motor	
2020		8	Bolt			1621 1444 00		GA 450 Siemens IP55 Medium voltage	
	0147 1557 03		GA 355 50Hz Siemens IP55 Medium voltage			1621 2247 00		GA 500 Siemens IP23	
	0147 1557 03		GA 400 Siemens IP55 Medium voltage			1621 2205 00		GA 500 No motor	
	0147 1557 03		GA 450 Siemens IP55 Medium voltage			1621 2204 00		GA 500 Siemens IP55 Medium voltage	
	0147 1557 03		GA 500 Siemens IP55 Medium voltage			1621 1444 00		WEG	
	0147 1557 03		No motor IEC flange (pitch Ø 940 mm)		3015	0337 0009 54	1	Parallel key	
					3020		1	Coupling	
2025	0101 1626 00	4	Pin					ABB	
2030	0663 2111 65	2	O-ring			1621 1443 00		GA 315 50Hz Siemens IP55 Medium voltage	
2032	0663 2106 10	3	O-ring			1621 1443 00		GA 315 No motor	
2034	0147 1964 28	2	Hex.bolt			1621 1443 00		GA 315 Siemens IP23	
2035	0147 1963 88	28	Bolt			1621 1443 00		GA 355 50Hz Siemens IP55 Medium voltage	
2040	1621 2122 00	1	Drive shaft			1621 1443 00		GA 355 60Hz Siemens IP55 Medium voltage	
2045	0506 0100 15	1	Bearing					GA 355 No motor	
2050	0211 1480 00	10	Cap screw			1621 1443 00			

1

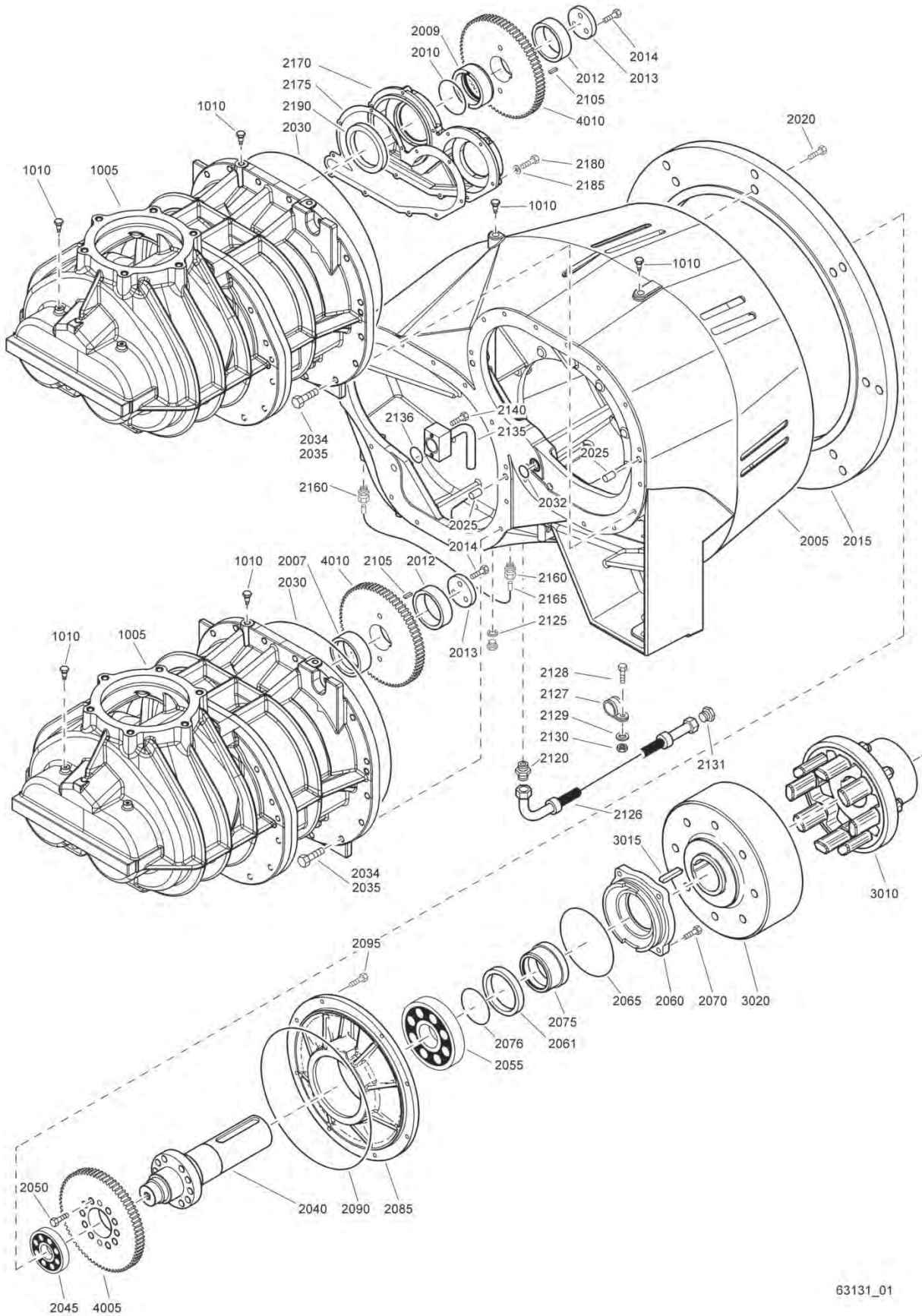

63131\_01

## Drive arrangement

Ref.	Part number	Qty	Name	Remarks	Ref.	Part number	Qty	Name	Remarks
	1621 1443 00		GA 355 Siemens IP23		1621 2430 00			GA 400 8.5bar(e)	
	1621 1443 00		GA 400 No motor		1621 2414 00			GA 400 8.6bar(e)	
	1621 1443 00		GA 400 Siemens IP23		1621 2424 00			GA 400 10bar(e)	
	1621 1443 00		GA 400 Siemens IP55		1621 2408 00			GA 400 10.4bar(e)	
			Medium voltage		1621 2412 00			GA 400 13bar(e)	
	1621 1443 00		GA 450 No motor		1621 2401 00			GA 400 13.8bar(e)	
	1621 1443 00		GA 450 Siemens IP23		1621 2430 00			GA 450 6.9bar(e)	
	1621 1443 00		GA 450 Siemens IP55		1621 2441 00			GA 450 7.5bar(e)	
			Medium voltage		1621 2437 00			GA 450 8.5bar(e)	
	1621 2203 00		GA 500 Siemens IP23		1621 2424 00			GA 450 8.6bar(e)	
	1621 2203 00		GA 500 No motor		1621 2433 00			GA 450 10bar(e)	
	1621 2203 00		GA 500 Siemens IP55		1621 2420 00			GA 450 10.4bar(e)	
			Medium voltage		1621 2422 00			GA 450 13bar(e)	
4005	1621 1443 00	1	WEG		1621 2410 00			GA 450 13.8bar(e)	
			Gear wheel		1621 2439 00			GA 500 6.9bar(e)	
	1621 2417 00		GA 315 7.5bar(e)		1621 2445 00			GA 500 7.5bar(e)	
	1621 2413 00		GA 315 8.5bar(e)		1621 2443 00			GA 500 8.5bar(e)	
	1621 2409 00		GA 315 10bar(e)		1621 2434 00			GA 500 8.6bar(e)	
	1621 2398 00		GA 315 13bar(e)		1621 2439 00			GA 500 10bar(e)	
	1621 2411 00		GA 355 6.9bar(e)		1621 2427 00			GA 500 10.4bar(e)	
	1621 2425 00		GA 355 7.5bar(e)		1621 2427 00			GA 500 13bar(e)	
	1621 2421 00		GA 355 8.5bar(e)		1621 2420 00			GA 500 13.8bar(e)	
	1621 2407 00		GA 355 8.6bar(e)						
	1621 2415 00		GA 355 10bar(e)						
	1621 2403 00		GA 355 10.4bar(e)						
	1621 2405 00		GA 355 13bar(e)						
	1621 2396 00		GA 355 13.8bar(e)						
	1621 2419 00		GA 400 6.9bar(e)						
	1621 2435 00		GA 400 7.5bar(e)						
	1621 2429 00		GA 400 8.5bar(e)						
	1621 2413 00		GA 400 8.6bar(e)						
	1621 2423 00		GA 400 10bar(e)						
	1621 2407 00		GA 400 10.4bar(e)						
	1621 2411 00		GA 400 13bar(e)						
	1621 2400 00		GA 400 13.8bar(e)						
	1621 2429 00		GA 450 6.9bar(e)						
	1621 2440 00		GA 450 7.5bar(e)						
	1621 2436 00		GA 450 8.5bar(e)						
	1621 2423 00		GA 450 8.6bar(e)						
	1621 2432 00		GA 450 10bar(e)						
	1621 2419 00		GA 450 10.4bar(e)						
	1621 2421 00		GA 450 13bar(e)						
	1621 2409 00		GA 450 13.8bar(e)						
	1621 2438 00		GA 500 6.9bar(e)						
	1621 2444 00		GA 500 7.5bar(e)						
	1621 2442 00		GA 500 8.5bar(e)						
	1621 2435 00		GA 500 8.6bar(e)						
	1621 2438 00		GA 500 10bar(e)						
	1621 2428 00		GA 500 10.4bar(e)						
	1621 2428 00		GA 500 13bar(e)						
	1621 2419 00		GA 500 13.8bar(e)						
4010		2	Gear wheel						
	1621 2418 00		GA 315 7.5bar(e)						
	1621 2414 00		GA 315 8.5bar(e)						
	1621 2410 00		GA 315 10bar(e)						
	1621 2399 00		GA 315 13bar(e)						
	1621 2412 00		GA 355 6.9bar(e)						
	1621 2426 00		GA 355 7.5bar(e)						
	1621 2422 00		GA 355 8.5bar(e)						
	1621 2408 00		GA 355 8.6bar(e)						
	1621 2416 00		GA 355 10bar(e)						
	1621 2404 00		GA 355 10.4bar(e)						
	1621 2406 00		GA 355 13bar(e)						
	1621 2397 00		GA 355 13.8bar(e)						
	1621 2420 00		GA 400 6.9bar(e)						
	1621 2434 00		GA 400 7.5bar(e)						

# 2

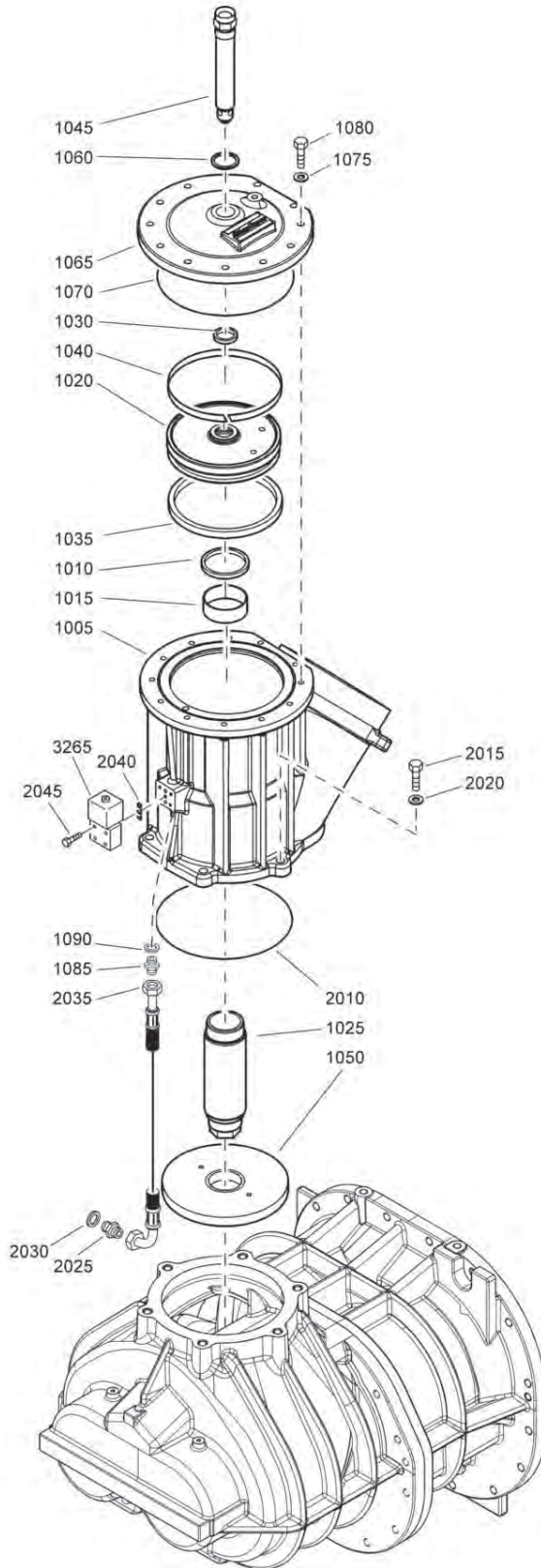

63141\_20



## Unloading valve

Ref.	Part number	Qty	Name	Remarks	Ref.	Part number	Qty	Name	Remarks
	<b>1621 1299 80</b>	<b>2</b>	<b>Unloader assembly</b>		1075	0301 2358 00 •	12	Washer	
1005	1621 1299 00 •	1	Valve housing		1080	0147 1403 03 •	12	Bolt	
1010	1621 2221 00 •	1	Seal		1085	1079 5840 03 •	1	Nipple	
1015	1621 2222 00 •	1	Bearing		1090	0661 1000 26 •	1	Seal washer	
1020	1621 4208 00 •	1	Piston		2010	0663 2103 22	1	O-ring	
1025	1621 4209 00 •	1	Piston rod		2015	0147 1480 03	6	Bolt	
1030	1621 2225 00 •	1	Seal		2020	0301 2378 00	6	Washer	
1035	1621 2226 00 •	1	Seal		2025	1079 5840 03	1	Nipple	
1040	1621 2227 00 •	1	Bearing		2030	0661 1000 26	1	Seal washer	
1045	1621 2635 00 •	1	Nozzle		2035	0574 8234 31	1	Hose assembly	
1050	<b>1621 5973 00</b> •	1	Valve		2040	0663 2111 54	3	O-ring	
1060	0661 1000 31 •	1	Seal washer		2045	0211 1251 03	4	Bolt	
1065	1621 2631 00 •	1	Valve cover		3265	1089 0590 24	2	Solenoid valve	
1070	0663 2103 22 •	1	O-ring						

# 3

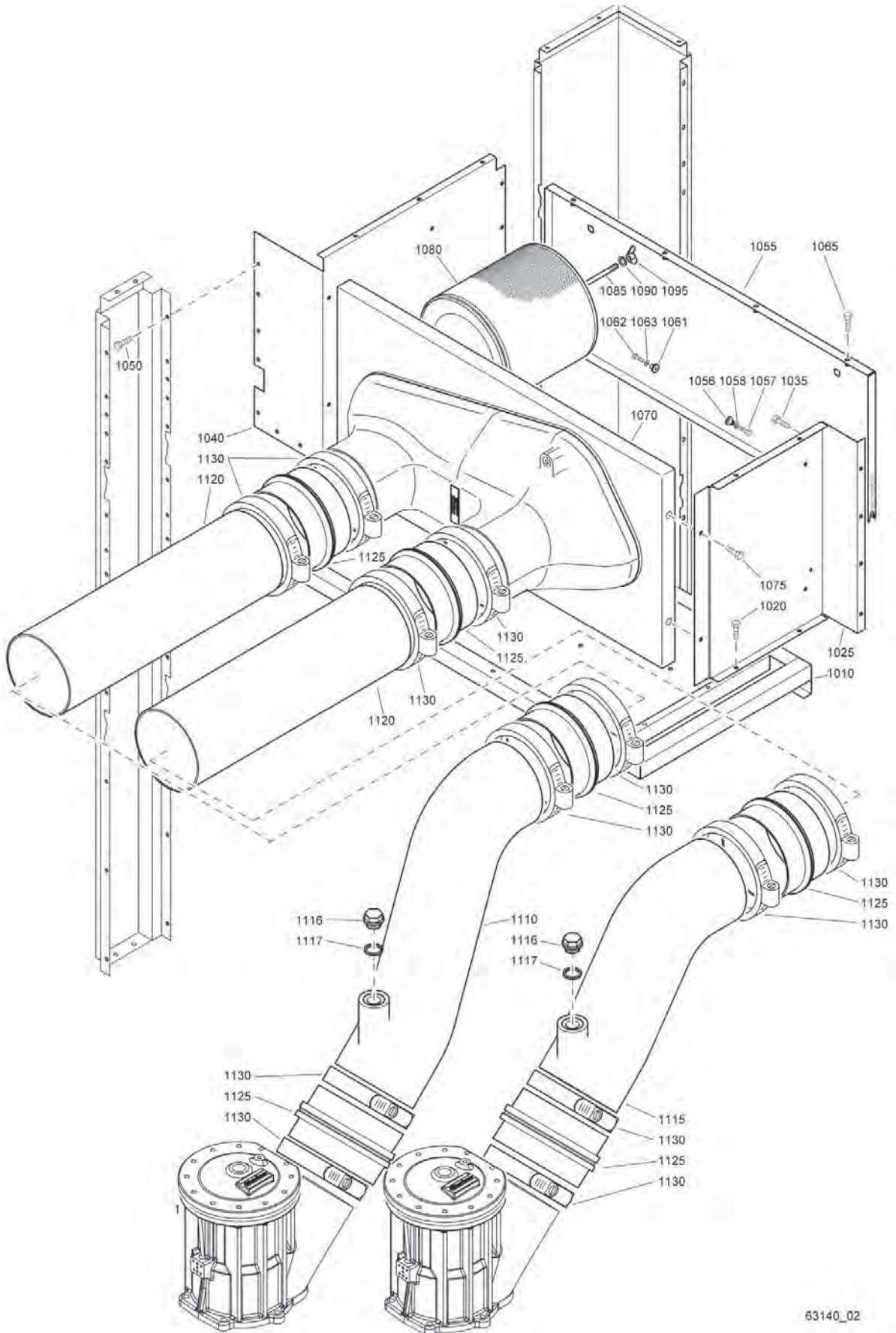

63140\_02

## Air inlet Basic

Ref.	Part number	Qty	Name	Remarks	Ref.	Part number	Qty	Name	Remarks
1010	1621 1455 80	1	Baffle	3)	1085	0248 9979 08	3	Threaded rod	
1020	1079 1472 06	5	Bolt		1090	0301 2344 00	3	Washer	
1025	1621 1457 80	1	Baffle	1)	1095	0296 1111 02	3	Wing nut	
1035	1079 1472 06	6	Bolt		1110	1621 1463 00	1	Pipe	
1040	1621 1458 80	1	Baffle	1)	1115	1621 1464 00	1	Pipe	
1050	1079 1472 06	16	Bolt		1116	0686 4209 00	2	Plug	
1055	1621 1459 80	1	Baffle	2)	1117	0661 1000 31	2	Seal washer	
	2252 7237 00	2	Doorlock		1120	1621 1465 00	2	Pipe	
1056	2255 2148 00	2	Stud		1125	1621 1466 00	6	Hump hose	
1057	0147 1244 03	2	Bolt		1130	1030 1005 03	12	Hose clamp	
1058	0301 2321 00	2	Washer						
1061	2255 2148 00	2	Stud						
1062	0147 1244 03	2	Bolt		1-3)	Lined with / Bekleed met / Beklädd med / Ausgekleidet			
1063	0301 2321 00	2	Washer			mit / Garnir de / Rivestido de / Allineato con / Foret			
1065	1079 1472 06	4	Bolt			med / Revestido com / Kledd med / Vuorattu :			
1070	1621 1461 00	1	Collector			1) Foam : 0395 6001 66 (AR) 25 x 2040 x 1650			
1075	1079 1472 06	12	Bolt			self-adhesive			
1076	0301 2335 00	4	Washer			2) Foam : 0395 6001 67 (AR) 30 x 2040 x 1650			
1077	0266 2110 00	4	Hexagon nut			self-adhesive			
1080	1621 0547 00	3	Filter element			3) Foam : 0395 6001 69 (AR) 50 x 2040 x 1650			
						self-adhesive			

# 4

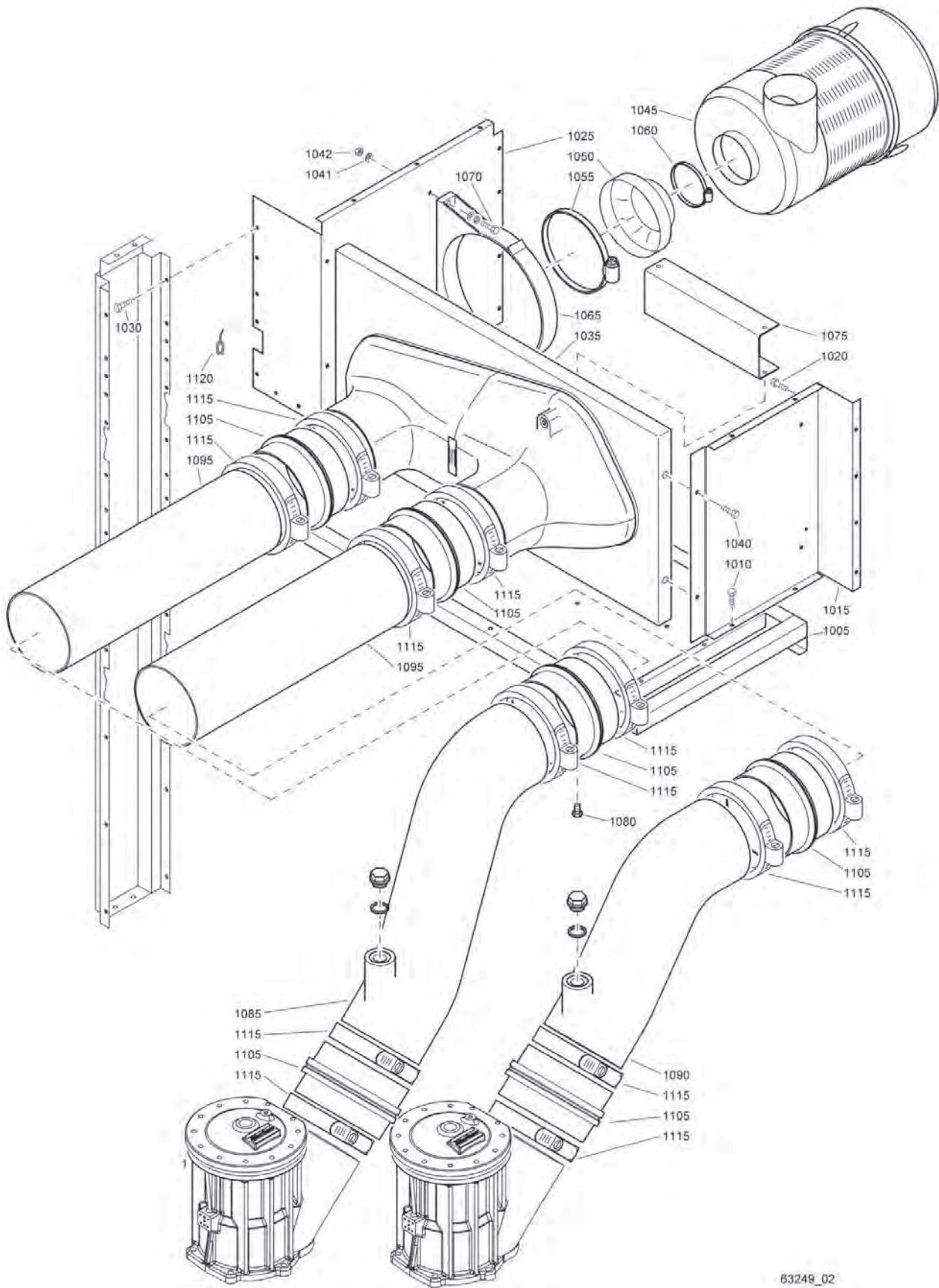

63249\_02



5

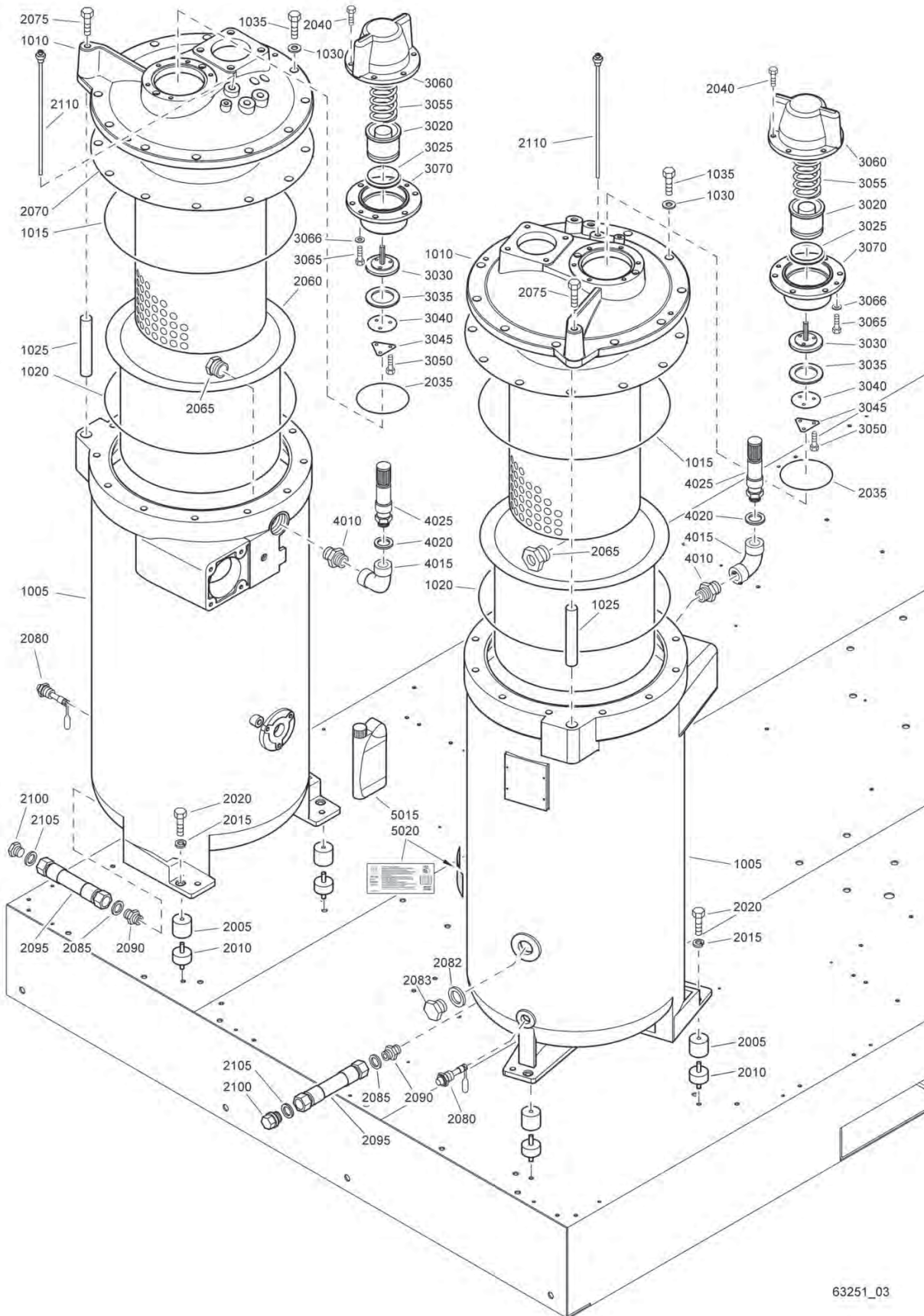

63251\_03

## Air receiver

Ref.	Part number	Qty	Name	Remarks	Ref.	Part number	Qty	Name	Remarks
		2	<b>Air receiver</b>						
	<b>1621 9361 80</b>		CE		0603 5125 03			GA 355 CHINA	
	<b>1621 9361 85</b>		ASME, DIR, SINGAPORE, CHINA		0603 5125 03			GA 355 DIR	
1005		• 1	Vessel		0603 5125 03			GA 355 SINGAPORE	
	<b>1092 0012 35</b>		<b>China SQL/ML</b>		0603 4108 03			GA 400 7.5 bar(e) CE	
	1621 9361 05		ASME, DIR, SINGAPORE, CHINA		0603 4108 03			GA 400 8.5 bar(e) CE	
1010		• 1	Valve housing		0603 5125 03			GA 400 10 bar(e) CE	
	1621 9365 08		CE		0603 5125 03			GA 400 13 bar(e) CE	
	1621 9365 05		ASME, DIR, SINGAPORE, CHINA		0603 5125 03			GA 400 ASME	
1015	0663 2109 45	• 1	O-ring		0603 5125 03			GA 400 CHINA	
1020	0663 2109 45	• 1	O-ring		0603 5125 03			GA 400 DIR	
1025	1614 9089 00	• 1	Pivot pin		0603 5125 03			GA 400 SINGAPORE	
1030	0301 2394 00	• 12	Washer		0603 4108 03			GA 450 6.9 bar(e)	
1035	0147 1962 38	• 12	Bolt		0603 4108 03			GA 450 7.5 bar(e) ASME	
2005	1614 9541 00	6	Spacer		0603 4108 03			GA 450 7.5 bar(e) CE	
2010	1614 9542 00	6	Buffer		0603 4108 03			GA 450 7.5 bar(e) CHINA	
2015	0333 3232 00	6	Lock washer		0603 4108 03			GA 450 7.5 bar(e) DIR	
2020	0211 1364 03	6	Cap screw		0603 4108 03			GA 450 7.5 bar(e) SINGAPORE	
2035	0663 2106 58	2	O-ring		0603 4108 03			GA 450 8.5 bar(e) ASME	
2040	0147 1365 03	12	Bolt		0603 4108 03			GA 450 8.5 bar(e) CE	
2060	<b>1092 0012 36</b>	2	Shield		0603 4108 03			GA 450 8.5 bar(e) CHINA	
2065	1614 9520 00	2	Bushing		0603 4108 03			GA 450 8.5 bar(e) DIR	
2070	1621 9386 00	2	Oil sep.element		0603 4108 03			GA 450 8.5 bar(e) SINGAPORE	
2075	0147 1479 03	2	Bolt		0603 5125 03			GA 450 8.6 bar(e)	
2080	1614 9184 00	2	Level gauge		0603 5125 03			GA 450 10 bar(e)	
2082	0661 1000 31	2	Sealing washer		0603 5125 03			GA 450 10.4 bar(e)	
2083	2250 2528 00	2	Plug screw		0603 5125 03			GA 450 13 bar(e)	
2085	0661 1038 00	2	Sealing washer		0603 5125 03			GA 450 13.8 bar(e)	
2090	1619 6249 00	2	Nipple		0603 4108 03			GA 500 6.9 bar(e)	
2095	1621 9144 00	2	Hose assembly		0603 4108 03			GA 500 7.5 bar(e) ASME	
2100	1614 9146 00	2	Plug		0603 4108 03			GA 500 7.5 bar(e) CE	
2105	0661 1000 29	2	Seal washer		0603 4108 03			GA 500 7.5 bar(e) CHINA	
2110	1614 9525 00	2	Suction pipe		0603 4108 03			GA 500 7.5 bar(e) DIR	
	<b>1614 9523 80</b>	2	<b>Min.press.valve</b>		0603 4108 03			GA 500 7.5 bar(e) SINGAPORE	
3020	1614 7277 00	• 1	Piston		0603 4108 03			GA 500 8.5 bar(e) ASME	
3025	1619 6199 00	• 1	Sealring		0603 4108 03			GA 500 8.5 bar(e) CE	
3030	1614 7276 00	• 1	Check valve		0603 4108 03			GA 500 8.5 bar(e) CHINA	
3035	1614 7279 00	• 1	Washer		0603 4108 03			GA 500 8.5 bar(e) DIR	
3040	1614 7281 00	• 1	Washer		0603 4108 03			GA 500 8.5 bar(e) SINGAPORE	
3045	2254 9215 00	• 1	Lockplate		0603 4108 03			GA 500 8.6 bar(e)	
3050	0147 1322 03	• 3	Bolt		0603 4108 03			GA 500 10 bar(e)	
3055	1614 7280 00	• 1	Compr.spring		0603 4108 03			GA 500 10.4 bar(e)	
3060	1614 9523 00	• 1	Cover		0603 5125 03			GA 500 13 bar(e)	
3065	0147 1958 97	• 2	Bolt		0603 5125 03			GA 500 13.8 bar(e)	
3066	0301 2335 00	• 2	Washer			4015	2	Elbow	
3070	1614 9524 00	• 1	Sleeve		0560 0200 56			GA 315 7.5 bar(e) CE	
4010		2	Hexagon nipple		0560 0200 24			GA 315 8.5 bar(e) CE	
	0603 4108 03		GA 315 7.5 bar(e) CE		0560 0200 24			GA 315 10 bar(e) CE	
	0603 5125 03		GA 315 8.5 bar(e) CE		0560 0200 24			GA 315 13 bar(e) CE	
	0603 5125 03		GA 315 10 bar(e) CE		0560 0200 24			GA 315 ASME	
	0603 5125 03		GA 315 13 bar(e) CE		0560 0200 24			GA 315 CHINA	
	0603 5125 03		GA 315 ASME		0560 0200 24			GA 315 DIR	
	0603 5125 03		GA 315 CHINA		0560 0200 24			GA 315 SINGAPORE	
	0603 5125 03		GA 315 DIR		0560 0200 56			GA 355 7.5 bar(e) CE	
	0603 5125 03		GA 315 SINGAPORE		0560 0200 56			GA 355 8.5 bar(e) CE	
	0603 4108 03		GA 355 7.5 bar(e) CE		0560 0200 24			GA 355 10 bar(e) CE	
	0603 4108 03		GA 355 8.5 bar(e) CE		0560 0200 24			GA 355 13 bar(e) CE	
	0603 5125 03		GA 355 10 bar(e) CE		0560 0200 24			GA 355 ASME	
	0603 5125 03		GA 355 13 bar(e) CE		0560 0200 24			GA 355 CHINA	
	0603 5125 03		GA 355 ASME		0560 0200 24			GA 355 DIR	

# 5

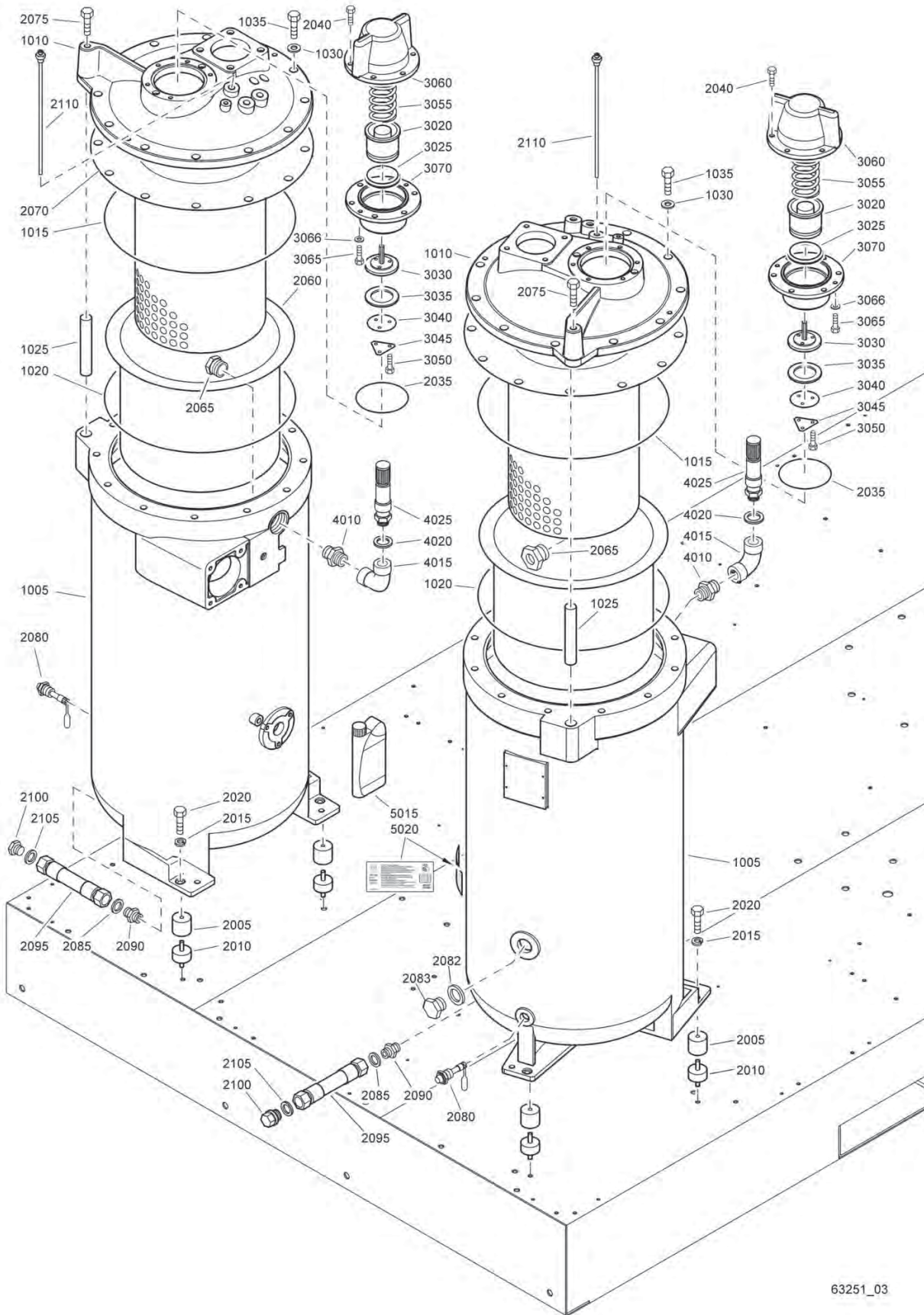

63251\_03



## Air receiver

Ref.	Part number	Qty	Name	Remarks	Ref.	Part number	Qty	Name	Remarks
	0560 0200 24		GA 355 SINGAPORE			0653 1189 00		GA 400 10 bar(e) CE	
	0560 0200 56		GA 400 7.5 bar(e) CE			0653 1189 00		GA 400 13 bar(e) CE	
	0560 0200 56		GA 400 8.5 bar(e) CE			0653 1189 00		GA 400 ASME	
	0560 0200 24		GA 400 10 bar(e) CE			0653 1189 00		GA 400 CHINA	
	0560 0200 24		GA 400 13 bar(e) CE			0653 1189 00		GA 400 DIR	
	0560 0200 24		GA 400 ASME			0653 1189 00		GA 400 SINGAPORE	
	0560 0200 24		GA 400 CHINA			0653 1254 00		GA 450 6.9 bar(e)	
	0560 0200 24		GA 400 DIR			0653 1254 00		GA 450 7.5 bar(e) ASME	
	0560 0200 24		GA 400 SINGAPORE			0653 1254 00		GA 450 7.5 bar(e) CE	
	0560 0200 56		GA 450 6.9 bar(e)			0653 1254 00		GA 450 7.5 bar(e) CHINA	
	0560 0200 56		GA 450 7.5 bar(e) ASME			0653 1254 00		GA 450 7.5 bar(e) DIR	
	0560 0200 56		GA 450 7.5 bar(e) CE			0653 1254 00		GA 450 7.5 bar(e) SINGAPORE	
	0560 0200 56		GA 450 7.5 bar(e) CHINA						
	0560 0200 56		GA 450 7.5 bar(e) DIR			0653 1254 00		GA 450 8.5 bar(e) ASME	
	0560 0200 56		GA 450 7.5 bar(e) SINGAPORE			0653 1254 00		GA 450 8.5 bar(e) CE	
						0653 1254 00		GA 450 8.5 bar(e) CHINA	
	0560 0200 56		GA 450 8.5 bar(e) ASME			0653 1254 00		GA 450 8.5 bar(e) DIR	
	0560 0200 56		GA 450 8.5 bar(e) CE			0653 1254 00		GA 450 8.5 bar(e) SINGAPORE	
	0560 0200 56		GA 450 8.5 bar(e) CHINA						
	0560 0200 56		GA 450 8.5 bar(e) DIR			0653 1189 00		GA 450 8.6 bar(e)	
	0560 0200 56		GA 450 8.5 bar(e) SINGAPORE			0653 1189 00		GA 450 10 bar(e)	
						0653 1189 00		GA 450 10.4 bar(e)	
	0560 0200 24		GA 450 8.6 bar(e)			0653 1189 00		GA 450 13 bar(e)	
	0560 0200 24		GA 450 10 bar(e)			0653 1189 00		GA 450 13.8 bar(e)	
	0560 0200 24		GA 450 10.4 bar(e)			0653 1254 00		GA 500 6.9 bar(e)	
	0560 0200 24		GA 450 13 bar(e)			0653 1254 00		GA 500 7.5 bar(e) ASME	
	0560 0200 24		GA 450 13.8 bar(e)			0653 1254 00		GA 500 7.5 bar(e) CE	
	0560 0200 56		GA 500 6.9 bar(e)			0653 1254 00		GA 500 7.5 bar(e) CHINA	
	0560 0200 56		GA 500 7.5 bar(e) ASME			0653 1254 00		GA 500 7.5 bar(e) DIR	
	0560 0200 56		GA 500 7.5 bar(e) CE			0653 1254 00		GA 500 7.5 bar(e) SINGAPORE	
	0560 0200 56		GA 500 7.5 bar(e) CHINA						
	0560 0200 56		GA 500 7.5 bar(e) DIR			0653 1254 00		GA 500 8.5 bar(e) ASME	
	0560 0200 56		GA 500 7.5 bar(e) SINGAPORE			0653 1254 00		GA 500 8.5 bar(e) CE	
						0653 1254 00		GA 500 8.5 bar(e) CHINA	
	0560 0200 56		GA 500 8.5 bar(e) ASME			0653 1254 00		GA 500 8.5 bar(e) DIR	
	0560 0200 56		GA 500 8.5 bar(e) CE			0653 1254 00		GA 500 8.5 bar(e) SINGAPORE	
	0560 0200 56		GA 500 8.5 bar(e) CHINA						
	0560 0200 56		GA 500 8.5 bar(e) DIR			0653 1254 00		GA 500 8.6 bar(e)	
	0560 0200 56		GA 500 8.5 bar(e) SINGAPORE			0653 1254 00		GA 500 10 bar(e)	
						0653 1254 00		GA 500 10.4 bar(e)	
	0560 0200 56		GA 500 8.6 bar(e)			0653 1254 00		GA 500 13 bar(e)	
	0560 0200 56		GA 500 10 bar(e)			0653 1189 00		GA 500 13.8 bar(e)	
	0560 0200 56		GA 500 10.4 bar(e)		4025		1	Safety valve	
	0560 0200 24		GA 500 13 bar(e)			0830 1008 14		GA 315 7.5 bar(e) CE	
	0560 0200 24		GA 500 13.8 bar(e)			0830 1008 12		GA 315 8.5 bar(e) CE	
4020		1	Flat gasket			0830 1008 18		GA 315 10 bar(e) CE	
	0653 1254 00		GA 315 7.5 bar(e) CE			0830 1008 18		GA 315 13 bar(e) CE	
	0653 1189 00		GA 315 8.5 bar(e) CE			0830 1008 18		GA 315 ASME	
	0653 1189 00		GA 315 10 bar(e) CE			1092 0125 18		GA 315 CHINA	
	0653 1189 00		GA 315 13 bar(e) CE			0830 1008 18		GA 315 DIR	
	0653 1189 00		GA 315 ASME			0830 1008 18		GA 315 SINGAPORE	
	0653 1189 00		GA 315 CHINA			0830 1008 14		GA 355 7.5 bar(e) CE	
	0653 1189 00		GA 315 DIR			0830 1008 14		GA 355 8.5 bar(e) CE	
	0653 1189 00		GA 315 SINGAPORE			0830 1008 18		GA 355 10 bar(e) CE	
	0653 1254 00		GA 355 7.5 bar(e) CE			0830 1008 18		GA 355 13 bar(e) CE	
	0653 1254 00		GA 355 8.5 bar(e) CE			0830 1008 18		GA 355 ASME	
	0653 1189 00		GA 355 10 bar(e) CE			1092 0125 18		GA 355 CHINA	
	0653 1189 00		GA 355 13 bar(e) CE			0830 1008 18		GA 355 DIR	
	0653 1189 00		GA 355 ASME			0830 1008 18		GA 355 SINGAPORE	
	0653 1189 00		GA 355 CHINA			0830 1008 14		GA 400 7.5 bar(e) CE	
	0653 1189 00		GA 355 DIR			0830 1008 14		GA 400 8.5 bar(e) CE	
	0653 1189 00		GA 355 SINGAPORE			0830 1008 18		GA 400 10 bar(e) CE	
	0653 1254 00		GA 400 7.5 bar(e) CE			0830 1008 18		GA 400 13 bar(e) CE	
	0653 1254 00		GA 400 8.5 bar(e) CE			0830 1008 18		GA 400 ASME	

# 5

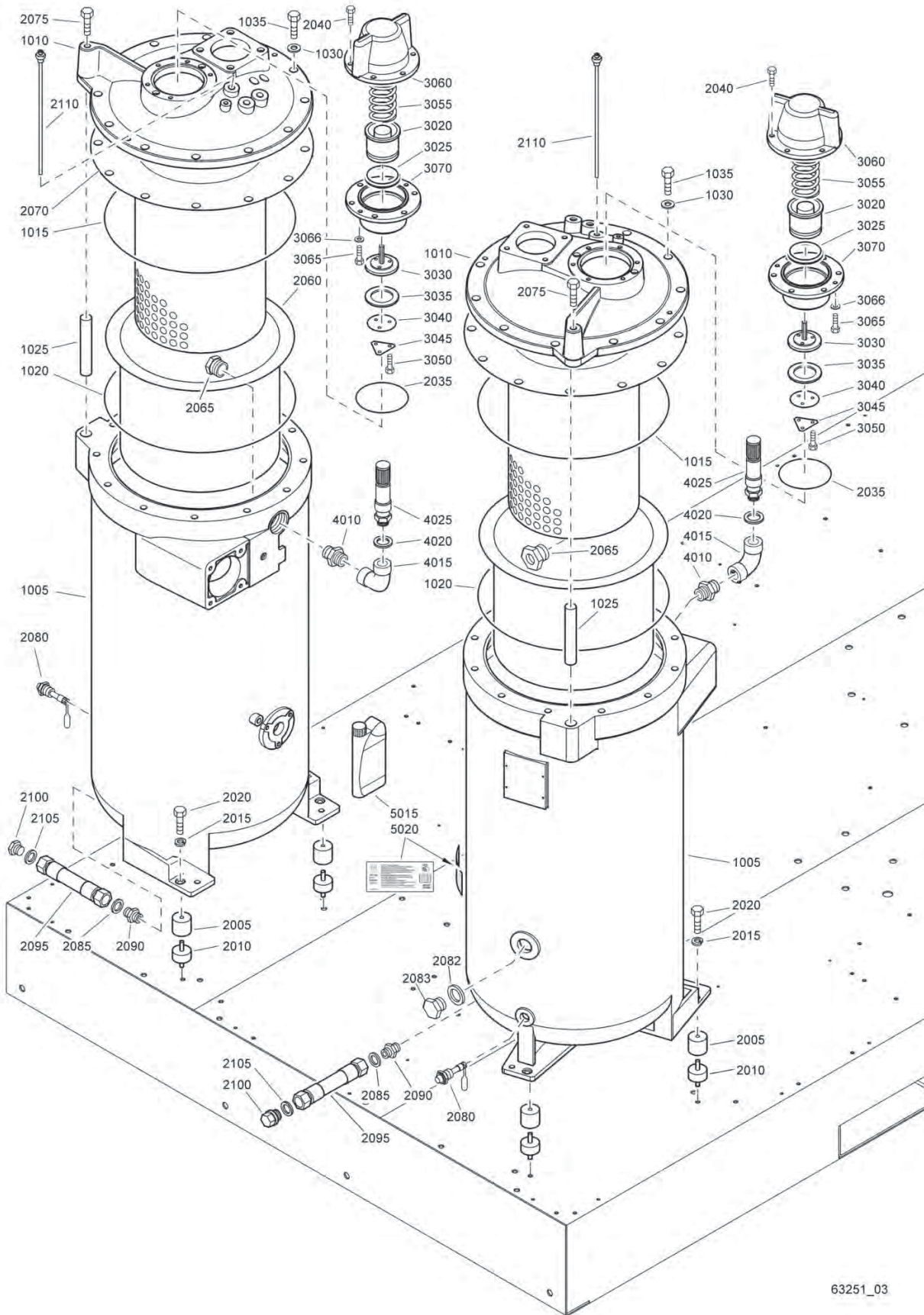

63251\_03

## Air receiver

Ref.	Part number	Qty	Name	Remarks
	<b>1092 0125 18</b>		<b>GA 400 CHINA</b>	
	0830 1008 18		GA 400 DIR	
	0830 1008 18		GA 400 SINGAPORE	
	0830 1008 19		GA 450 6.9 bar(e)	
	0830 1008 19		GA 450 7.5 bar(e) ASME	
	0830 1008 14		GA 450 7.5 bar(e) CE	
	<b>1092 0001 75</b>		<b>GA 450 7.5 bar(e) CHINA</b>	
	0830 1008 19		GA 450 7.5 bar(e) DIR	
	0830 1008 19		GA 450 7.5 bar(e) SINGAPORE	
	0830 1008 19		GA 450 8.5 bar(e) ASME	
	0830 1008 14		GA 450 8.5 bar(e) CE	
	<b>1092 0001 75</b>		<b>GA 450 8.5 bar(e) CHINA</b>	
	0830 1008 19		GA 450 8.5 bar(e) DIR	
	0830 1008 19		GA 450 8.5 bar(e) SINGAPORE	
	0830 1008 18		GA 450 8.6 bar(e)	
	0830 1008 18		GA 450 10 bar(e)	
	0830 1008 18		GA 450 10.4 bar(e)	
	0830 1008 18		GA 450 13 bar(e)	
	0830 1008 18		GA 450 13.8 bar(e)	
	0830 1008 19		GA 500 6.9 bar(e)	
	0830 1008 19		GA 500 7.5 bar(e) ASME	
	0830 1008 14		GA 500 7.5 bar(e) CE	
	<b>1092 0001 75</b>		<b>GA 500 7.5 bar(e) CHINA</b>	
	0830 1008 19		GA 500 7.5 bar(e) DIR	
	0830 1008 19		GA 500 7.5 bar(e) SINGAPORE	
	0830 1008 19		GA 500 8.5 bar(e) ASME	
	0830 1008 14		GA 500 8.5 bar(e) CE	
	<b>1092 0001 75</b>		<b>GA 500 8.5 bar(e) CHINA</b>	
	0830 1008 19		GA 500 8.5 bar(e) DIR	
	0830 1008 19		GA 500 8.5 bar(e) SINGAPORE	
	0830 1008 19		GA 500 8.6 bar(e)	
	0830 1008 19		GA 500 10 bar(e)	
	0830 1008 19		GA 500 10.4 bar(e)	
	0830 1008 18		GA 500 13 bar(e)	
	0830 1008 18		GA 500 13.8 bar(e)	
5015		2	Oil can	
	1092 0050 00		Oil can	
	1092 0012 06		Label	
5020	1092 0012 07	1	Label	
5030	0017 5201 20		Oil ROTO-XTEND DUTY FLUID	



## Air flow - GA (W)

Ref.	Part number	Qty	Name	Remarks	Ref.	Part number	Qty	Name	Remarks
1005	1625 0008 35	1	Hose assembly		1140		1	O-ring	
1010	0663 2106 58	1	O-ring			0663 2106 17		With plate cooler	
1015	0147 1479 03	4	Bolt			0663 2106 20		With tube cooler	
1020	0301 2378 00	4	Washer		1145	0147 1363 03	4	Bolt	
1025	0663 2106 20	1	O-ring		1150		4	Washer	
1030	0147 1403 03	4	Bolt			0301 2344 00		With plate cooler	
1035	0301 2358 00	4	Washer			0301 2358 00		With tube cooler	
1040	1625 0008 36	1	Hose assembly		1155		1	Pipe	
1045	0663 2106 58	1	O-ring			1621 1439 00		With plate cooler	
1050	0147 1479 03	4	Bolt			1621 2683 00		With tube cooler	
1055	0301 2378 00	4	Washer		1160		1	O-ring	
1060	0663 2106 20	1	O-ring			0663 2106 17		With plate cooler	
1065	0147 1403 03	4	Bolt			0663 2106 20		With tube cooler	
1070	0301 2358 00	4	Washer		1165		4	Bolt	
1075		2	Pipe			0147 1363 03		With plate cooler	
	1614 8997 00		With plate cooler			0147 1403 03		With tube cooler	
	1621 2688 00		With tube cooler		1170		4	Washer	
1080	0663 2106 19	2	O-ring			0301 2344 00		With plate cooler	
1085	0147 1404 03	8	Bolt			0301 2358 00		With tube cooler	
1090	0301 2358 00	8	Washer		1175		2	Pipe	
1095	1614 9512 00	2	Pipe			1621 2147 00		With plate cooler	
<b>1100</b>	<b>1614 9509 00</b>	<b>4</b>	<b>Connection</b>			1621 2684 00		With tube cooler	
	1614 9513 00	1	Seal		1180	0663 2106 20	2	O-ring	
1105	0147 1367 03	8	Bolt		1185		8	Bolt	
1110	0301 2344 00	8	Washer			0147 1363 03		With plate cooler	
1115	0306 2000 10	8	Washer			0147 1403 03		With tube cooler	
1120	0291 1114 00	8	Locknut		1190	0301 2358 00	8	Washer	
1125	1614 8926 00	8	Absorber		1195	0663 2106 19	2	O-ring	
1130	0147 1503 03	4	Bolt		1200	0147 1403 03	8	Bolt	
1135		1	Pipe		1205	0301 2358 00	8	Washer	
	1621 2145 00		With plate cooler						
	1621 2682 00		With tube cooler						

7

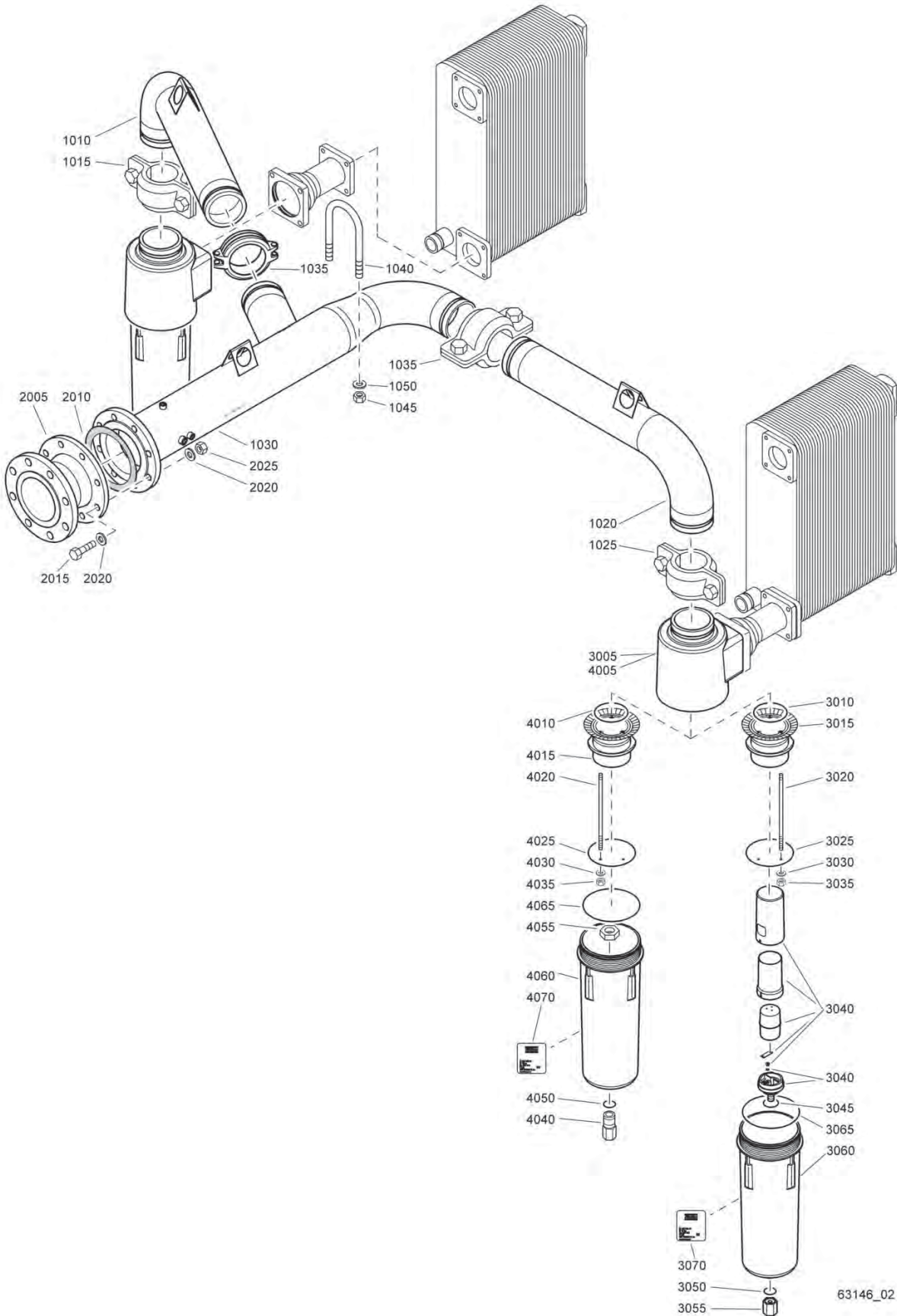

## Air outlet - GA (W)

Ref.	Part number	Qty	Name	Remarks	Ref.	Part number	Qty	Name	Remarks
1010		1	Pipe		3030	0301 2118 01 •	3	Washer	
	1621 1496 00		Plate cooler		3035	0291 1107 00 •	3	Lock nut	
	1621 2686 00		Tube cooler		3040	1613 9378 93 •	1	Drain valve assembly	
1015	0634 1000 56	1	Victaulic coupling		3045	0663 2133 00 •	1	O-ring	
1020		1	Pipe		3050	0663 2111 27 •	1	O-ring	
	1621 1496 00		Plate cooler		3055	1613 9381 00 •	1	Nut	
	1621 2686 00		Tube cooler		3060	1613 9464 00 •	1	Bowl	
1025	0634 1000 56	1	Victaulic coupling		3065	0663 2108 01 •	1	O-ring	
1030	1621 1497 00	1	Pipe		3070	1621 0465 01 •	1	Label	
1035	0634 1000 56	2	Victaulic coupling				2	<b>Water separator</b>	
1040	1619 6607 04	2	U-bolt			<b>1614 9139 81</b>		For electronic waterdrain	
1045	0266 2112 00	8	Nut		4005	1614 9139 00 •	1	Head	
1050	0301 2358 00	8	Washer		4010	0663 6142 00 •	1	O-ring	
2005	1621 1498 00	1	Adapter		4015	1621 0461 00 •	1	Pipe	
2010	0650 1000 90	1	Gasket		4020	1621 0462 00 •	3	Rod	
2015	0147 1482 03	8	Bolt		4025	1621 0463 00 •	1	Disc	
2020	0301 2378 00	16	Washer		4030	0301 2118 01 •	3	Washer	
2025	0266 2114 00	8	Nut		4035	0291 1107 00 •	3	Lock nut	
		2	<b>Water separator</b>		4040	1613 9946 00 •	1	Connection	
	<b>1614 9139 80</b>		With float valve		4050	0663 2111 27 •	1	O-ring	
3005	1614 9139 00 •	1	Head		4055	0261 2118 00 •	1	Nut	
3010	0663 6142 00 •	1	O-ring		4060	1613 9464 00 •	1	Bowl	
3015	1621 0461 00 •	1	Pipe		4065	0663 2108 01 •	1	O-ring	
3020	1621 0462 00 •	3	Rod		4070	1621 0465 02 •	1	Label	
3025	1621 0463 00 •	1	Disc						

# 8

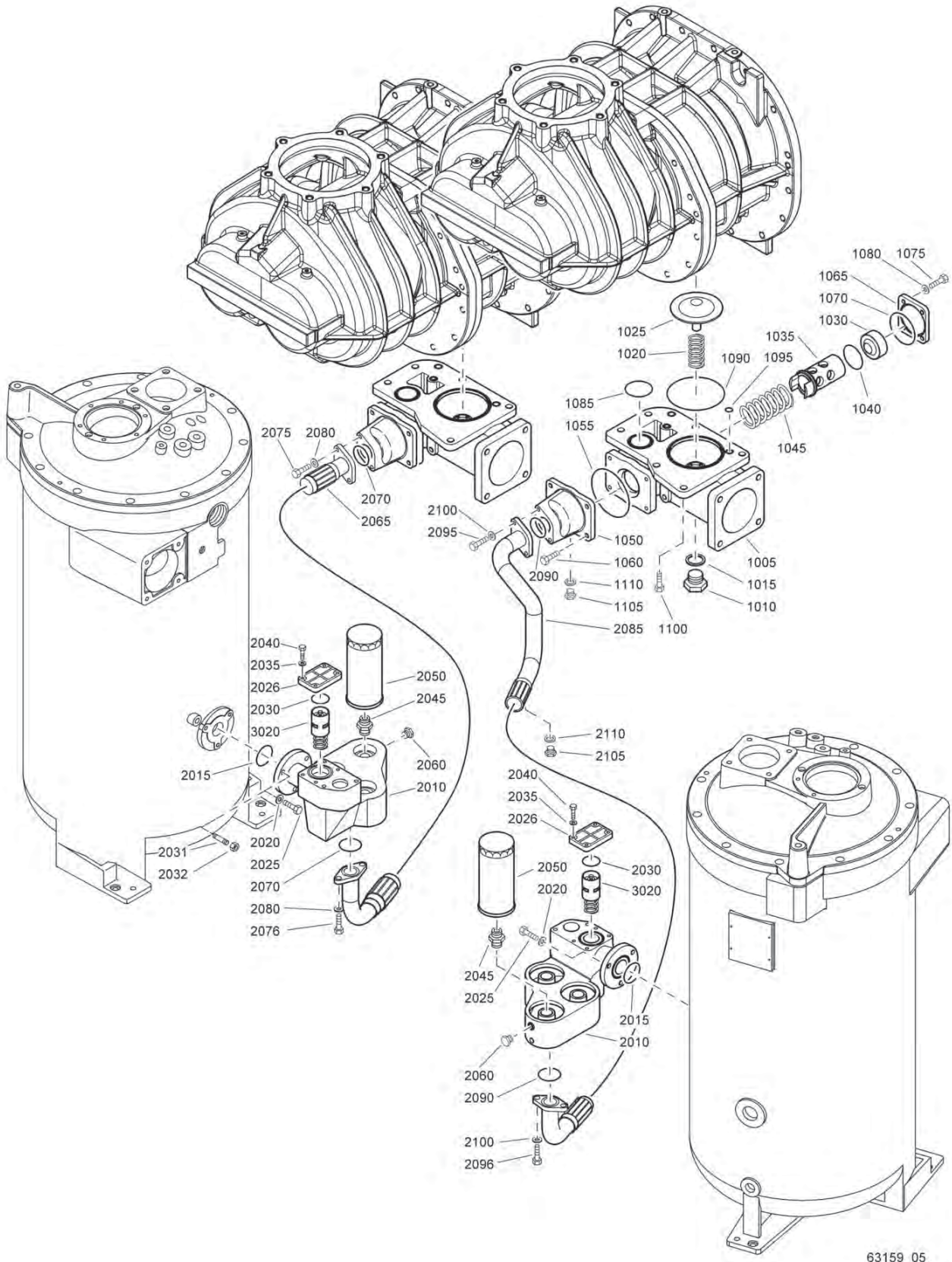

63159\_05



## Oil system

Ref.	Part number	Qty	Name	Remarks	Ref.	Part number	Qty	Name	Remarks
1005	1614 8980 00	2	Valve housing		2080	0301 2344 00	4	Washer	
1010	1614 8976 00	2	Plug		2085		1	Hose assembly	
1015	0661 1000 30	2	Seal washer			1621 1499 00		No ENergy RECOVERY	
1020	1614 8978 00	2	Spring			1621 2097 00		ENergy RECOVERY	
1025	1614 8977 00	2	Check valve		2090	0663 2109 68	2	O-ring	
1030	1614 8974 00	2	Piston		2095	0147 1363 03	2	Bolt	
1035	1614 8973 00	2	Valve		2096	0147 1362 03	2	Bolt	
1040	0663 2111 67	2	O-ring		2100	0301 2344 00	4	Washer	
1045	1614 8979 00	2	Spring		2105	0686 3716 01	1	Plug	
1050	1614 8972 00	2	Cover		2110	0661 1000 25	1	Seal washer	
1055	0663 2106 18	2	O-ring		3020		2	Thermostatic valve	
1060	0147 1363 03	8	Bolt			1202 5869 02		GA 315 7.5 bar(e)	
1065	1614 8975 00	2	Flange			1202 5869 03		GA 315 8.5 bar(e)	
1070	0663 2106 57	2	O-ring			1202 5869 01		GA 315 10 bar(e)	
1075	0147 1363 03	8	Bolt			1202 5869 04		GA 315 13 bar(e)	
1080	0301 2344 00	8	Washer			1202 5869 02		GA 355 6.9 bar(e)	
1085	0663 2102 89	2	O-ring			1202 5869 02		GA 355 7.5 bar(e)	
1090	0663 2111 58	2	O-ring			1202 5869 02		GA 355 8.5 bar(e)	
1095	0663 2111 66	6	O-ring			1202 5869 03		GA 355 8.6 bar(e)	
1100	0211 1960 28	12	Cap screw			1202 5869 01		GA 355 10.4 bar(e)	
1105	0686 3716 01	4	Plug			1202 5869 03		GA 355 10 bar(e)	
1110	0661 1000 25	4	Seal washer			1202 5869 04		GA 355 13.8 bar(e)	
2010	1614 9006 01	2	Oil filter housing			1202 5869 04		GA 355 13 bar(e)	
2015	0663 2107 77	2	O-ring			1202 5869 02		GA 400 6.9 bar(e)	
2020	0301 2344 00	6	Washer			1202 5869 02		GA 400 7.5 bar(e)	
2025		6	Bolt			1202 5869 02		GA 400 8.5 bar(e)	
	0147 1363 03		No ENergy RECOVERY			1202 5869 02		GA 400 8.6 bar(e)	
2026	1614 9007 00	2	Cover			1202 5869 03		GA 400 10 bar(e)	
2030	0663 2107 77	2	O-ring			1202 5869 01		GA 400 10.4 bar(e)	
2031		6	Stud			1202 5869 04		GA 400 13 bar(e)	
	0246 1956 36		ENergy RECOVERY			1202 5869 04		GA 400 13.8 bar(e)	
2032		6	Nut			1202 5869 02		GA 450 6.9 bar(e)	
	0266 2111 00		ENergy RECOVERY			1202 5869 02		GA 450 7.5 bar(e)	
2035	0301 2335 00	8	Washer			1202 5869 02		GA 450 8.5 bar(e)	
2040	0147 1325 03	8	Bolt			1202 5869 02		GA 450 8.6 bar(e)	
2045		6	Nipple			1202 5869 02		GA 450 10 bar(e)	
	1614 8076 00		13-13.8 bar(e)			1202 5869 03		GA 450 10.4 bar(e)	
	1614 7062 00		6.9-7.5-8.5-10-10.4 bar(e)			1202 5869 04		GA 450 13 bar(e)	
2050		6	Oil filter			1202 5869 04		GA 450 13.8 bar(e)	
	1614 8065 00		13-13.8 bar(e)			1202 5869 02		GA 500 6.9 bar(e)	
	1614 7273 00		6.9-7.5-8.5-10-10.4 bar(e)			1202 5869 02		GA 500 7.5 bar(e)	
	1623 0196 00		Option Glass fiber oil filter,max 10bar			1202 5869 02		GA 500 8.5 bar(e)	
2060	0686 3716 01	2	Plug			1202 5869 02		GA 500 8.6 bar(e)	
2065		1	Hose assembly			1202 5869 02		GA 500 10 bar(e)	
	1621 1440 00		No ENergy RECOVERY			1202 5869 02		GA 500 10.4 bar(e)	
	1621 2092 00		ENergy RECOVERY			1202 5869 01		GA 500 13 bar(e)	
2070	0663 2109 68	2	O-ring			1202 5869 01		GA 500 13.8 bar(e)	
2075	0147 1363 03	2	Bolt			1202 5868 00	• 1	Spring	
2076	0147 1362 03	2	Bolt						

# 9

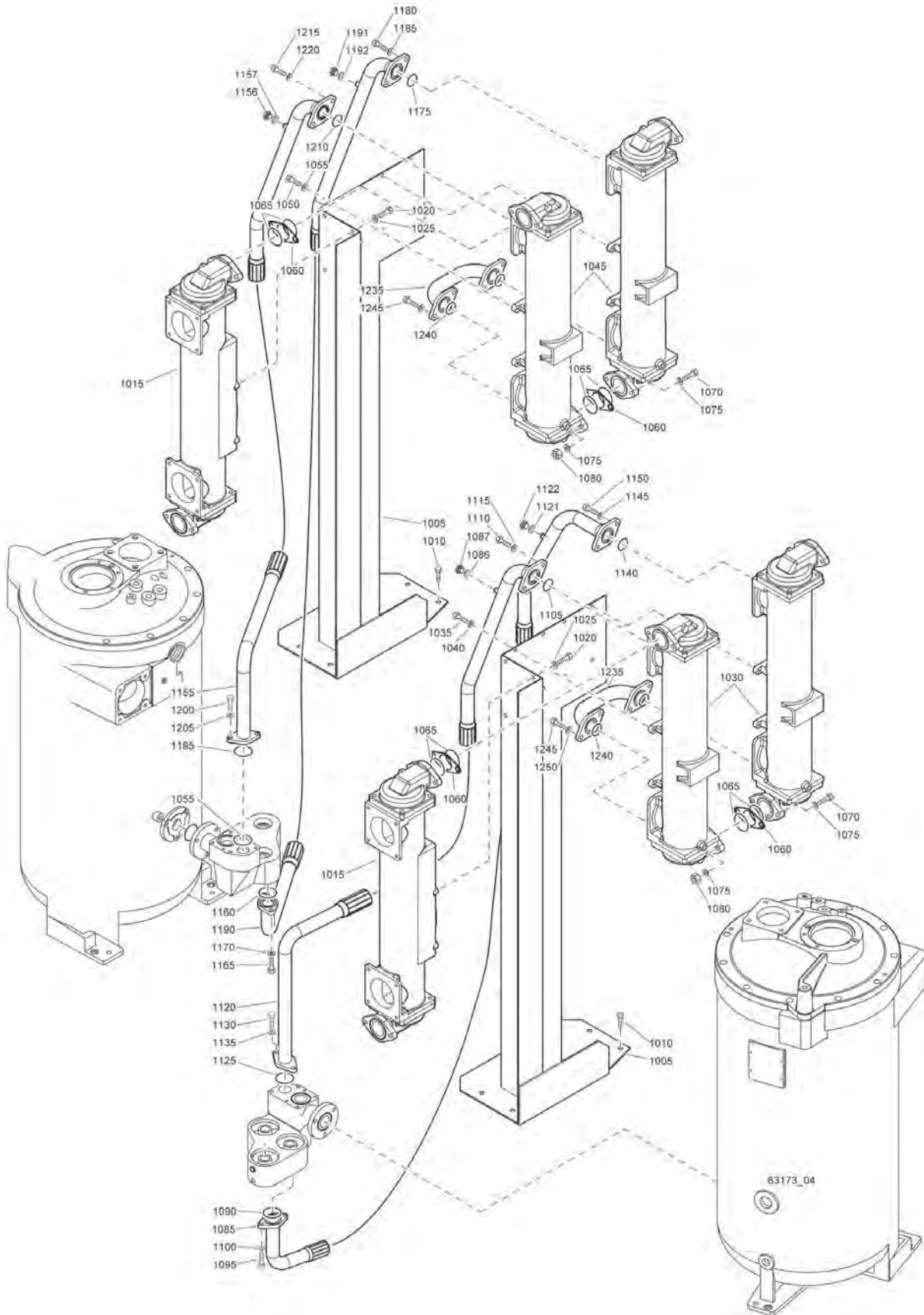

## Coolers - GA(W) - Tube coolers

Ref.	Part number	Qty	Name	Remarks	Ref.	Part number	Qty	Name	Remarks
1005	1621 2692 00	2	Support		1125	0663 2109 68	1	O-ring	
1010	1619 5337 01	16	Bolt		1130	0147 1363 03	2	Bolt	
1015	1621 2677 08	2	Aftercooler		1135	0301 2344 00	2	Washer	
1020	0147 1362 03	8	Bolt		1140	0663 2106 11	1	O-ring	
1025	0301 2344 00	8	Washer		1145	0147 1402 03	2	Bolt	
1030	1614 8664 08	2	Oil cooler		1150	0301 2358 00	2	Washer	
1035	0147 1362 03	8	Bolt		1155	1621 2680 00	1	Hose assembly	
1040	0301 2344 00	8	Washer		1156	0686 3716 01	1	Plug	
1045	1614 8665 08	2	Oil cooler		1157	0653 1062 00	1	Flat gasket	
1050	0147 1362 03	8	Bolt		1160	0663 2109 68	1	O-ring	
1055	0301 2344 00	8	Washer		1165	0147 1362 03	2	Bolt	
1060	1614 6632 00	4	Plate		1170	0301 2344 00	2	Washer	
1065	0663 2106 12	8	O-ring		1175	0663 2106 11	1	O-ring	
1070	0147 1407 03	8	Bolt		1180	0147 1402 03	2	Bolt	
1075	0301 2358 00	16	Washer		1185	0301 2358 00	2	Washer	
1080	0266 2112 00	8	Nut		1190	1621 2681 00	1	Hose assembly	
1085	1621 2678 00	1	Hose assembly		1191	0686 3716 01	1	Plug	
1086	0686 3716 01	1	Plug		1192	0653 1062 00	1	Flat gasket	
1087	0653 1062 00	1	Flat gasket		1195	0663 2109 68	1	O-ring	
1090	0663 2109 68	1	O-ring		1200	0147 1363 03	2	Bolt	
1095	0147 1363 03	2	Bolt		1205	0301 2344 00	2	Washer	
1100	0301 2344 00	2	Washer		1210	0663 2106 11	1	O-ring	
1105	0663 2106 11	1	O-ring		1215	0147 1402 03	2	Bolt	
1110	0147 1402 03	2	Bolt		1220	0301 2358 00	2	Washer	
1115	0301 2358 00	2	Washer		1235	1614 6634 00	2	Pipe	
1120	1621 2679 00	1	Hose assembly		1240	0663 2106 11	4	O-ring	
1121	0686 3716 01	1	Plug		1245	0147 1402 03	8	Bolt	
1122	0653 1062 00	1	Flat gasket		1250	0301 2358 00	8	Washer	



## Water system - Tube coolers

Ref.	Part number	Qty	Name	Remarks	Ref.	Part number	Qty	Name	Remarks
1005	1621 2100 00	1	Pipe		1051	0663 2106 12	2	O-ring	
1010	1621 2101 00	1	Pipe		1052	0147 1407 03	4	Bolt	
1015	1619 6153 10	1	Ball valve		1053	0301 2358 00	8	Washer	
1016	1079 5840 01	2	Nipple		1054	0266 2112 00	8	Nut	
1017	0653 1046 00	2	Flat gasket		1055	0634 1000 27	4	Victaulic coupling	
1020	1621 2687 00	1	Pipe		1060	1621 2107 00	1	Support	
1021	0663 2106 12	1	O-ring		1065	0147 1364 03	4	Bolt	
1022	0147 1407 03	2	Bolt		1070	0301 2344 00	4	Washer	
1023	0301 2358 00	4	Washer		1075	0634 1000 27	2	Victaulic coupling	
1024	0266 2112 00	2	Nut		1080	1079 1472 06	4	Bolt	
1025	0634 1000 27	1	Victaulic coupling		1085	0346 2900 23	4	U-bolt	
1030	1621 2689 00	1	Pipe		1090	0301 2335 00	4	Washer	
1031	0663 2106 12	1	O-ring		1095	0266 2110 00	4	Hexagon nut	
1032	0147 1407 03	2	Bolt		1100	0653 1046 00	4	Flat gasket	
1033	0301 2358 00	4	Washer		1105	1615 3624 00	2	Nozzle	
1034	0266 2112 00	2	Nut		1110	0581 0025 01	2	Pipe coupling	
1035	0634 1000 27	1	Victaulic coupling		1115	1619 5205 00	2	Nipple	
1037	1621 2104 00	1	Pipe		1120	0653 1062 00	2	Flat gasket	
1040	1621 2691 00	1	Pipe		1125	0574 8231 16	2	Hose assembly	
1045	1621 2690 00	1	Pipe		2005	0605 8350 29	2	Bushing	
1050	1621 2685 00	2	Pipe						

# 11

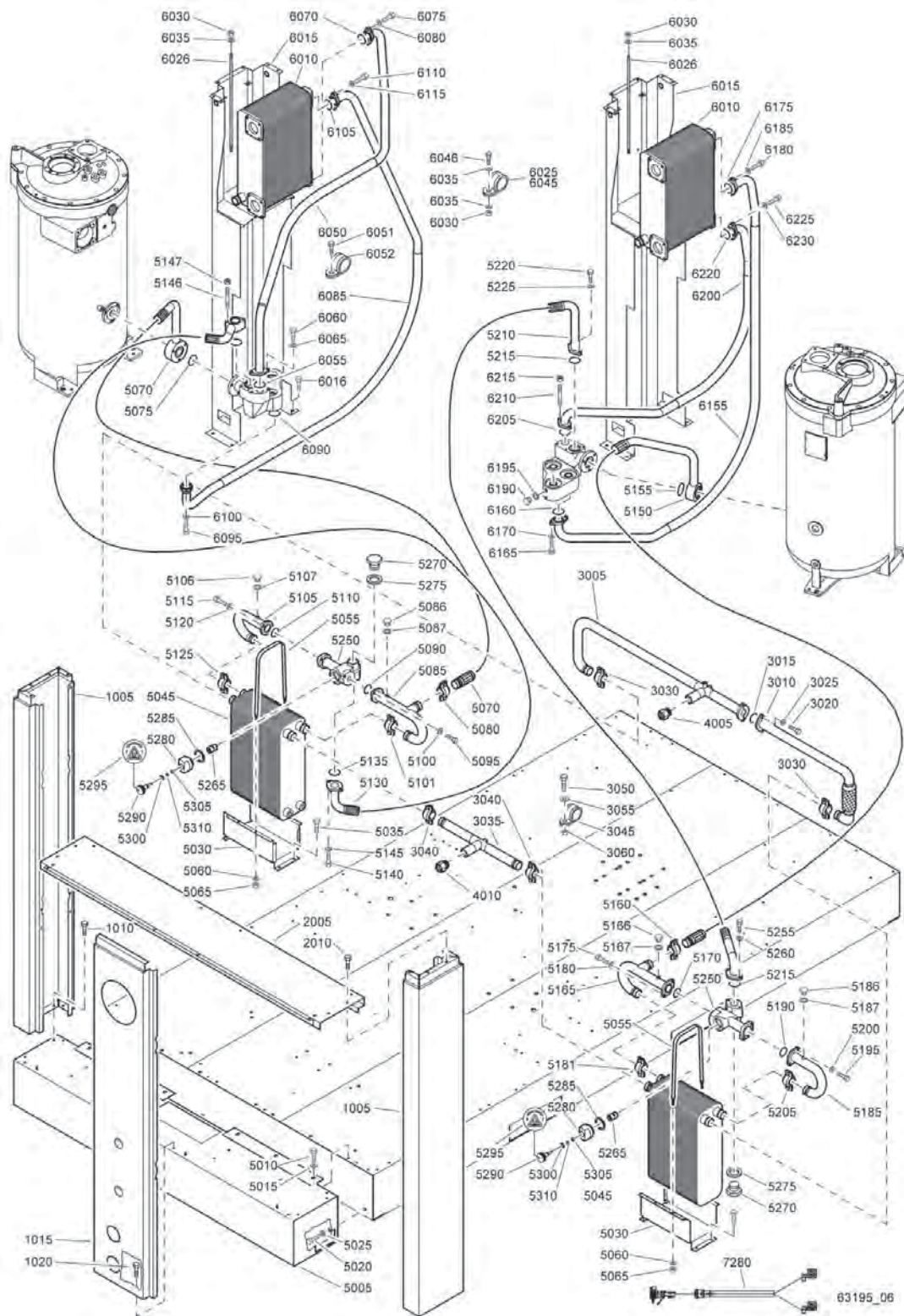

63195\_06

Ref.	Part number	Qty	Name	Remarks	Ref.	Part number	Qty	Name	Remarks
1005	1621 1487 80	2	Stay	1)	1020	1079 1472 06	4	Bolt	
1010	1079 1472 06	8	Bolt		2005	1621 1485 80	1	Roof	1)
1015	1621 2137 80	1	Stay	1)	2010	1079 1472 06	6	Bolt	
	1079 9913 79 •	2	Inform.label		3005	1621 2583 00	1	Pipe	
	1079 9913 69 •	2	Inform.label		3010	1621 2110 00	1	Pipe	

## Energy Recovery system - GA (W)

Ref.	Part number	Qty	Name	Remarks	Ref.	Part number	Qty	Name	Remarks
3015	0663 2109 68	1	O-ring		5220	0147 1362 03	2	Bolt	
3020	0147 1400 03	2	Bolt		5225	0301 2344 00	2	Washer	
3025	0301 2358 00	2	Washer		5250	1614 6028 00	2	Thermostatic valve housing	
3030	0634 1000 27	2	Victaulic coupling		5255	0147 1363 03	4	Bolt	
3035	1621 2109 00	1	Pipe		5260	0301 2344 00	4	Washer	
3040	0634 1000 27	2	Victaulic coupling		5265	1619 7560 00	2	Thermost.valve	
3045	1619 2861 01	2	Clamp		5270	0686 3716 07	2	Plug	
3050	0147 1325 03	2	Bolt		5275	0661 1000 30	2	Seal washer	
3055	0301 2335 00	2	Washer		5280	1621 0483 00	2	Plug	
3060	0266 2110 00	2	Hexagon nut		5285	0661 1000 33	2	Seal washer	
4005	0605 8350 29	1	Bushing		5290	1621 0482 00	2	Regulator	
4010	0605 8350 40	1	Bushing		5295	1621 0603 00	2	Label	
5005	1621 2457 00	1	Frame		5300	0663 2109 73	2	O-ring	
5010	0147 1401 03	6	Bolt		5305	0266 2108 00	2	Nut	
5015	0301 2358 00	6	Washer		5310	0301 2321 00	2	Washer	
5020	0147 1475 03	4	Bolt		6010	1621 1491 00	2	Cooler	
5025	0301 2378 00	4	Washer		6015	1621 1492 00	2	Support	
5030	1621 0470 00	2	Support		6016	1619 2766 00	16	Bolt	
5035	1619 2766 00	8	Bolt		6025	1619 2861 05	4	Clamp	
5045	1621 2582 00	2	Cooler		6026	0248 9980 65	4	Threaded rod	
5055	1621 0471 00	4	Bracket		6030	0291 1128 20	8	Nut	
5060	0301 2335 00	8	Washer		6035	0301 2344 00	12	Washer	
5065	0291 1128 18	8	Lock nut		6045	1619 2861 05	4	Clamp	
5070	1621 2177 00	1	Hose assembly		6046	1079 1472 06	4	Bolt	
5075	0663 2107 77	1	O-ring		6050	1621 1441 00	1	Hose assembly	
5080	0634 1000 28	1	Victaulic coupling		6051	1619 2861 01	1	Clamp	
5085	1621 2459 00	1	Pipe		6052	1079 1472 06	1	Bolt	
5086	0686 3716 01	1	Plug		6055	0663 2109 68	1	O-ring	
5087	0661 1000 25	1	Seal washer		6060	0147 1363 03	2	Bolt	
5090	0663 2109 68	1	O-ring		6065	0301 2344 00	2	Washer	
5095	0147 1362 03	2	Bolt		6070	0663 2109 68	1	O-ring	
5100	0301 2344 00	2	Washer		6075	0147 1362 03	2	Bolt	
5101	0634 1000 28	1	Victaulic		6080	0301 2344 00	2	Washer	
5105	1621 2461 00	1	Pipe		6085	1621 1493 00	1	Hose assembly	
5106	0686 3716 01	1	Plug		6090	0663 2109 68	1	O-ring	
5107	0661 1000 25	1	Seal washer		6095	0147 1363 03	2	Bolt	
5110	0663 2108 00	1	O-ring		6100	0301 2344 00	2	Washer	
5115	0147 1402 03	2	Bolt		6105	0663 2109 68	1	O-ring	
5120	0301 2358 00	2	Washer		6110	0147 1362 03	2	Bolt	
5125	0634 1000 28	1	Victaulic		6115	0301 2344 00	2	Washer	
5130	1621 2176 00	1	Hose assembly		6155	1621 1495 00	1	Hose assembly	
5135	0663 2108 00	2	O-ring		6160	0663 2109 68	1	O-ring	
5140	0147 1362 03	2	Bolt		6165	0147 1363 03	2	Bolt	
5145	0301 2344 00	2	Washer		6170	0301 2344 00	2	Washer	
5146	0246 1956 36	2	Stud		6175	0663 2109 68	1	O-ring	
5147	0266 2111 00	2	Nut		6180	0147 1362 03	2	Bolt	
5150	1621 2175 00	1	Hose assembly		6185	0301 2344 00	2	Washer	
5155	0663 2107 77	1	O-ring		6190	0686 3716 02	4	Plug	
5160	0634 1000 28	1	Victaulic coupling		6195	0661 1000 27	4	Seal washer	
5165	1621 2458 00	1	Pipe		6200	1621 2173 00	1	Hose assembly	
5166	0686 3716 01	1	Plug		6205	0663 2109 68	1	O-ring	
5167	0661 1000 25	1	Seal washer		6210	0246 1956 36	2	Stud	
5170	0663 2109 68	1	O-ring		6215	0266 2111 00	2	Nut	
5175	0147 1362 03	2	Bolt		6220	0663 2109 68	1	O-ring	
5180	0301 2344 00	2	Washer		6225	0147 1362 03	2	Bolt	
5181	0634 1000 28	1	Victaulic coupling		6230	0301 2344 00	2	Washer	
5185	1621 2460 00	1	Pipe		7280	1621 2356 00	1	Wire harness	
5186	0686 3716 01	1	Plug						
5187	0661 1000 25	1	Seal washer						
5190	0663 2108 00	1	O-ring		1-2)	Lined with / Bekleed met / Beklädd med / Ausgekleidet mit / Garnir de / Rivestido de / Allineato con / Foret med / Revestido com / Kledd med / Vuorattu :			
5195	0147 1402 03	2	Bolt			1) Foam : 0395 6001 69 (AR) 50 x 2040 x 1650 self-adhesive			
5200	0301 2358 00	2	Washer			2) Foam : 0395 6001 60 (AR) 50 x 2040 x 1650			
5205	0634 1000 28	1	Victaulic						
5210	1621 2174 00	1	Hose assembly						
5215	0663 2108 00	1	O-ring						

# 12

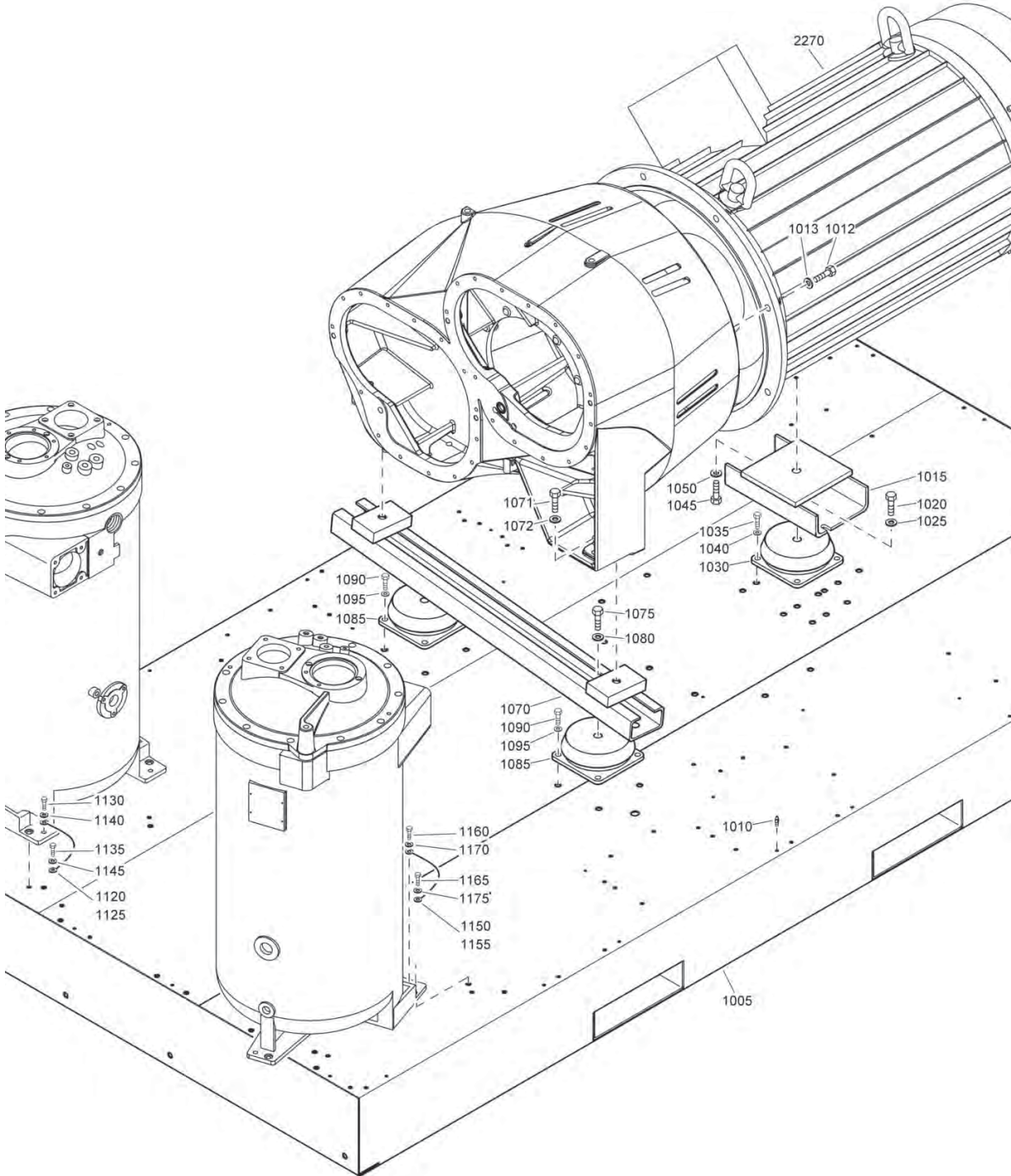

63133\_08



## Frame and motor - GA (W)

Ref.	Part number	Qty	Name	Remarks	Ref.	Part number	Qty	Name	Remarks
1005	1092 0132 00	1	Frame		1080	4196 24		GA 355 (W) 440-460V/60Hz 1)	
1010	1614 9851 00	2	Pin			1092 0946 01		GA 400 (W) 380V/50Hz WuXi	
1012	0147 1555 03	8	Bolt		1080	4197 02		GA 400 (W) 400V/50Hz 1)	
1013	0300 0274 13	8	Washer		1080	4197 03		GA 400 (W) 500V/50Hz	
1015		1	Support		1080	4197 04		GA 400 (W) 500V/50Hz 1)	
	1621 1452 00		GA 315 (W) ABB		1080	4197 21		GA 450 (W) 400V/50Hz	
	1621 1450 00		GA 315 (W) Siemens		1080	4197 22		GA 450 (W) 400V/50Hz 1)	
	1621 1450 00		GA 355 (W) 50 Hz Siemens		1080	4197 23		GA 450 (W) 500V/50Hz	
			IP23		1080	4197 24		GA 450 (W) 500V/50Hz 1)	
	1621 1451 00		GA 355 (W) 50 Hz Siemens		1080	4197 31		GA 400 (W) 380V/60Hz	
			IP55 Medium voltage		1080	4197 32		GA 400 (W) 380V/60Hz 1)	
	1621 1450 00		GA 355 (W) 60 Hz Siemens		1080	4197 33		GA 400 (W) 440-460V/60Hz	
	1621 1452 00		GA 355 (W) ABB		1080	4197 34		GA 400 (W) 440-460V/60Hz 1)	
	1621 1448 00		GA 400 (W) ABB		1080	4197 37		GA 450 (W) 440-460V/60Hz	
	1621 1450 00		GA 400 (W) Siemens IP23		1080	4197 38		GA 450 (W) 440-460V/60Hz 1)	
	1621 1451 00		GA 400 (W) Siemens IP55					CSA/UL WEG	
			Medium voltage		1080	4199 02		GA 355 (W) 440-460V/60Hz	
	1621 1448 00		GA 450 (W) ABB		1080	4199 04		GA 355 (W) 575V/60Hz	
	1621 1450 00		GA 450 (W) Siemens IP23		1080	4199 12		GA 400 (W) 440-460V/60Hz	
	1621 1451 00		GA 450 (W) Siemens IP55		1080	4199 14		GA 400 (W) 575V/60Hz	
			Medium voltage		1080	4199 22		GA 450 (W) 440-460V/60Hz	
	1621 1450 00		GA 500 (W) Siemens IP23		1080	4199 24		GA 450 (W) 575V/60Hz	
	1621 1451 00		GA 500 (W) Siemens IP55					Medium voltage CSA/UL IP55	
			Medium voltage		1080	2955 71		GA 355 (W) 2.3kV/60Hz	
	1621 1451 00		WEG		1080	2955 73		GA 355 (W) 3.3kV/60Hz	
1020	0147 1630 03	1	Bolt		1080	2955 72		GA 355 (W) 3kV/60Hz	
1025	0301 2405 00	1	Washer		1080	2955 74		GA 355 (W) 4.16kV/60Hz	
1030	1614 6366 03	1	Antivibr.pad		1080	2929 91		GA 400 (W) 2.3kV/60Hz	
1035	0147 1475 03	4	Bolt		1080	2929 92		GA 400 (W) 3kV/60Hz	
1040	0301 2378 00	4	Washer		1080	2929 93		GA 400 (W) 3.3kV/60Hz	
1045	0147 1630 03	1	Bolt		1080	2929 94		GA 400 (W) 4.16kV/60Hz	
1050	0301 2405 00	1	Washer		1080	2929 61		GA 450 (W) 2.3kV/60Hz	
1070	1621 2335 00	1	Support		1080	2929 62		GA 450 (W) 3kV/60Hz	
1071	0147 1632 03	2	Bolt		1080	2929 63		GA 450 (W) 3.3kV/60Hz	
1072	0301 2405 00	2	Washer		1080	2929 64		GA 450 (W) 4.16kV/60Hz	
1075	0147 1630 03	2	Bolt		1080	2930 71		GA 500 (W) 2.3kV/60Hz	
1080	0301 2405 00	2	Washer		1080	2930 72		GA 500 (W) 3kV/60Hz	
1085	1614 6366 03	2	Antivibr.pad		1080	2930 73		GA 500 (W) 3.3kV/60Hz	
1090	0147 1475 03	8	Bolt		1080	2930 74		GA 500 (W) 4.16kV/60Hz	
1095	0301 2378 00	8	Washer					Medium voltage IEC IP55	
1120	0017 2071 00	AR	Cable		1080	2955 61		GA 315 (W) 3kV/50Hz	
1125	1088 0010 25	2	Cable lug		1080	2955 62		GA 315 (W) 3.3kV/50Hz	
1130	0147 1360 03	1	Bolt		1080	2955 65		GA 315 (W) 6kV/50Hz	
1135	0147 1360 03	1	Bolt		1080	2955 66		GA 315 (W) 6.6kV/50Hz	
1140	0333 3232 00	1	Lock washer		1080	2929 71		GA 355 (W) 3kV/50Hz	
1145	0333 3232 00	1	Lock washer		1080	2929 72		GA 355 (W) 3.3kV/50Hz	
1150	0017 2071 00	AR	Cable		1080	2929 75		GA 355 (W) 6kV/50Hz	
1155	1088 0010 25	2	Cable lug		1080	2955 75		GA 355 (W) 6kV/60Hz	
1160	0147 1360 03	1	Bolt		1080	2929 76		GA 355 (W) 6.6kV/50Hz	
1165	0147 1360 03	1	Bolt		1080	2955 76		GA 355 (W) 6.6kV/60Hz	
1170	0333 3232 00	1	Lock washer		1080	2929 81		GA 400 (W) 3kV/50Hz	
1175	0333 3232 00	1	Lock washer		1080	2929 82		GA 400 (W) 3.3kV/50Hz	
2270		1	Motor		1080	2929 85		GA 400 (W) 6kV/50Hz	
			IEC ABB		1080	2929 95		GA 400 (W) 6kV/60Hz	
	1092 0919 01		GA 315 (W) 380V/50Hz WuXi		1080	2929 86		GA 400 (W) 6.6kV/50Hz	
	1080 4195 02		GA 315 (W) 400V/50Hz 1)		1080	2929 96		GA 400 (W) 6.6kV/60Hz	
	1080 4195 03		GA 315 (W) 500V/50Hz		1080	2930 51		GA 450 (W) 3kV/50Hz	
	1080 4195 04		GA 315 (W) 500V/50Hz 1)		1080	2930 52		GA 450 (W) 3.3kV/50Hz	
	1092 0945 01		GA 355 (W) 380V/50Hz WuXi		1080	2930 55		GA 450 (W) 6kV/50Hz	
	1080 4196 02		GA 355 (W) 400V/50Hz 1)		1080	2929 65		GA 450 (W) 6kV/60Hz	
	1080 4196 03		GA 355 (W) 500V/50Hz		1080	2930 56		GA 450 (W) 6.6kV/50Hz	
	1080 4196 04		GA 355 (W) 500V/50Hz 1)		1080	2929 66		GA 450 (W) 6.6kV/60Hz	
	1080 4196 21		GA 355 (W) 380V/60Hz		1080	2930 61		GA 500 (W) 3kV/50Hz	
	1080 4196 22		GA 355 (W) 380V/60Hz 1)		1080	2930 62		GA 500 (W) 3.3kV/50Hz	
	1080 4196 23		GA 355 (W) 440-460V/60Hz		1080	2930 65		GA 500 (W) 6kV/50Hz	

# 12

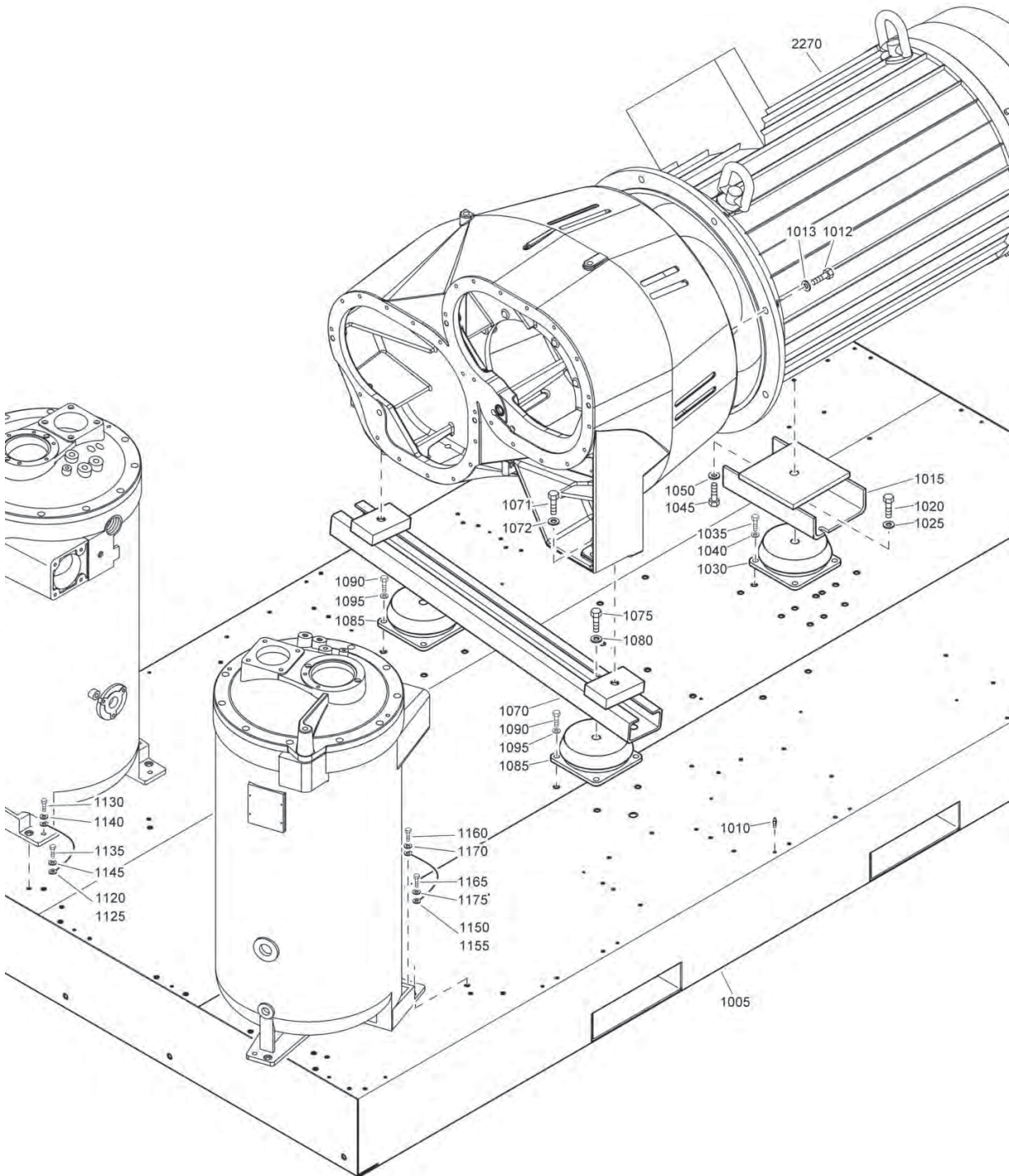

63133\_08

## Frame and motor - GA (W)

Ref.	Part number	Qty	Name	Remarks
	1080 2930 75		GA 500 (W) 6kV/60Hz	
	1080 2930 66		GA 500 (W) 6.6kV/50Hz	
	1080 2930 76		GA 500 (W) 6.6kV/60Hz	
			Medium voltage	
			CSA/UL IP23	
	1080 4077 31		GA 355 (W) 2.3kV/60Hz	
	1080 4077 32		GA 355 (W) 3kV/60Hz	
	1080 4077 33		GA 355 (W) 3.3kV/60Hz	
	1080 4077 34		GA 355 (W) 4.16kV/60Hz	
	1080 4077 41		GA 400 (W) 2.3kV/60Hz	
	1080 4077 42		GA 400 (W) 3kV/60Hz	
	1080 4077 43		GA 400 (W) 3.3kV/60Hz	
	1080 4077 44		GA 400 (W) 4.16kV/60Hz	
	1080 4077 51		GA 450 (W) 2.3kV/60Hz	
	1080 4077 52		GA 450 (W) 3kV/60Hz	
	1080 4077 53		GA 450 (W) 3.3kV/60Hz	
	1080 4077 54		GA 450 (W) 4.16kV/60Hz	
	1080 2946 71		GA 500 (W) 2.3kV/60Hz	
	1080 2946 72		GA 500 (W) 3kV/60Hz	
	1080 2946 73		GA 500 (W) 3.3kV/60Hz	
	1080 2946 74		GA 500 (W) 4.16kV/60Hz	
			Medium voltage IEC IP23	
	1080 4077 01		GA 315 (W) 3kV/50Hz	
	1080 4077 02		GA 315 (W) 3.3kV/50Hz	
	1092 0947 05		GA 315 (W) 6kV/50Hz WuXi	
	1092 0947 04		GA 315 (W) 10kV/50Hz WuXi	
	1080 4077 11		GA 355 (W) 3kV/50Hz	
	1080 4077 12		GA 355 (W) 3.3kV/50Hz	
	1080 4077 16		GA 355 (W) 6.6kV/50Hz	
	1080 4077 36		GA 355 (W) 6.6kV/60Hz	
	1092 0945 15		GA 355 (W) 6kV/50Hz WuXi	
	1092 0945 16		GA 355 (W) 10kV/50Hz WuXi	
	1080 4077 21		GA 400 (W) 3kV/50Hz	
	1080 4077 22		GA 400 (W) 3.3kV/50Hz	
	1080 4077 26		GA 400 (W) 6.6kV/50Hz	
	1080 4077 46		GA 400 (W) 6.6kV/60Hz	
	1092 0949 25		GA 400 (W) 6kV/50Hz WuXi	
	1092 0949 26		GA 400 (W) 10kV/50Hz WuXi	
	1080 2946 81		GA 450 (W) 3kV/50Hz	
	1080 2946 82		GA 450 (W) 3.3kV/50Hz	
	1092 0950 85		GA 450 (W) 6kV/50Hz WuXi	
	1092 0950 86		GA 450 (W) 10kV/50Hz WuXi	
	1080 2946 86		GA 450 (W) 6.6kV/50Hz	
	1080 4077 56		GA 450 (W) 6.6kV/60Hz	
	1080 2946 61		GA 500 (W) 3kV/50Hz	
	1080 2946 62		GA 500 (W) 3.3kV/50Hz	
	1092 0951 00		GA 500 (W) 6kV/50Hz WuXi	
	1092 0918 66		GA 500 (W) 10kV/50Hz WuXi	
	1080 2946 66		GA 500 (W) 6.6kV/50Hz	
	1080 2946 76		GA 500 (W) 6.6kV/60Hz	

1) With Anti Condensation Heaters and PT1000s in the windings and bearings

# 13

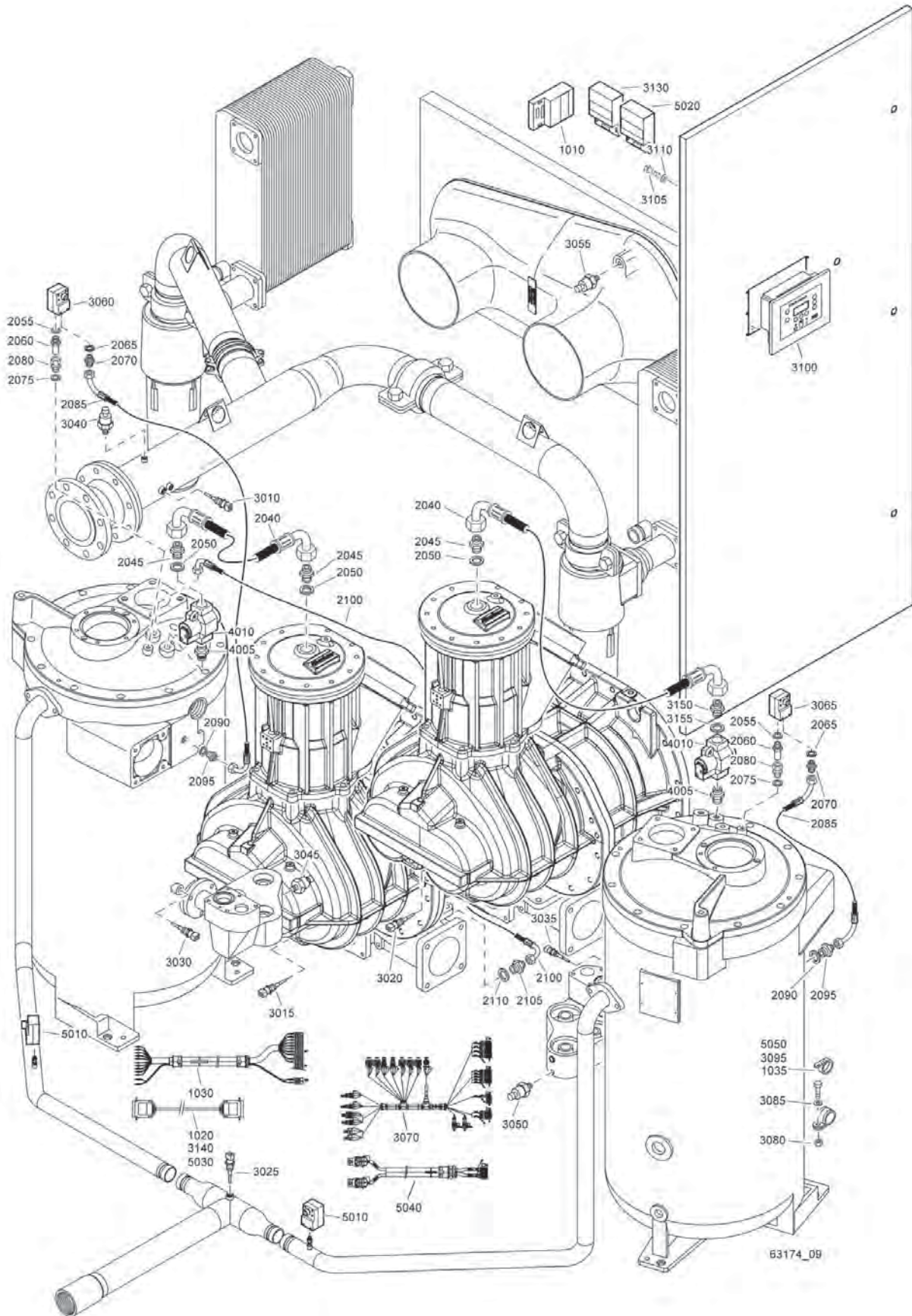

## Regulating system - GA (W)

Ref.	Part number	Qty	Name	Remarks	Ref.	Part number	Qty	Name	Remarks
1010	1900 0710 82	1	Regulator PT1000 and Anti CONDensation heaters		3080	0266 2110 00	2	Hexagon nut	
	1900 0710 62		PT100 and Anti CONDensation heaters		3085	0301 2335 00	2	Washer	
1020	1622 0661 02	1	Cable		3095	0348 0102 08	14	Cable tie	
1030	1621 2355 00	1	Wire harness SPM monitoring 1)		3100	1900 0710 31	1	Regulator European display	
1035	0348 0102 06	10	Cable tie			1900 0712 91		Asian display	
2040	0574 9874 05	2	Hose assembly		3105	0160 6039 00	4	Screw	
2045	2250 4983 00	2	Nipple		3110	0301 2315 00	4	Washer	
2050	0661 1000 30	4	Seal washer		3130	1900 0710 41	1	Regulator	
2055	0661 1000 24	2	Seal washer		3140	1622 0661 04	1	Cable	
2060	1615 3624 00	2	Nozzle		3150	2250 4983 00	2	Nipple	
2065	0661 1000 24	2	Seal washer		3155	0661 1000 30	2	Seal washer	
2070	1079 5840 01	2	Nipple		4005	0603 4106 03	2	Hexagon nipple 10 bar(e)	
2075	0661 1000 25	2	Seal washer			0603 4106 03		10.4 bar(e)	
2080	0580 0400 03	2	Str.coupling			0603 4106 03		13 bar(e)	
2085	0575 0361 18	2	Hose assembly			0603 4106 03		13.8 bar(e)	
2090	0661 1000 24	2	Seal washer		4010	1621 4241 00	2	Valve 10 bar(e)	
2095	1079 5840 01	2	Nipple			1621 4241 00		10.4 bar(e)	
2100	0574 9841 23	2	Hose assembly			1621 4241 00		13 bar(e)	
2105	1619 5205 00	2	Nipple			1621 4241 00		13.8 bar(e)	
2110	0661 1000 25	2	Seal washer		5010	1089 9625 01	2	Dp transducer Tubecooler	
3010	1089 0574 40	1	Temp. sensor		5020	1900 0710 41	1	Regulator Tubecooler	
3015	1089 0574 40	1	Temp. sensor		5030	1622 0661 02	1	Cable Tubecooler	
3020	1089 0574 40	1	Temp. sensor		5040	1621 2698 00	1	Wire harness Tubecooler	
3025	1089 0574 40	1	Temp. sensor		5050	0348 0102 08	6	Cable tie Tubecooler	
3030	1089 0574 40	1	Temp. sensor						
3035	1089 0574 40	1	Temp. sensor						
3040	1089 9625 33	1	Press.transducer						
3045	1089 9625 33	1	Press.transducer						
3050	1089 9625 33	1	Press.transducer						
3055	1089 9625 36	1	Press.transducer						
3060	1089 9625 01	1	Dp transducer						
3065	1089 9625 01	1	Dp transducer						
3070	1623 1438 00	1	Wire harness						

1) SPM vibration monitoring / SPM trillingskontrolle / SPM vibrationskontroll / SPM Vibrationsüberwachung / Contrôle de vibrations SPM / Supervisión de vibraciones SPM / Monitoraggio delle vibrazioni SPM

# 14

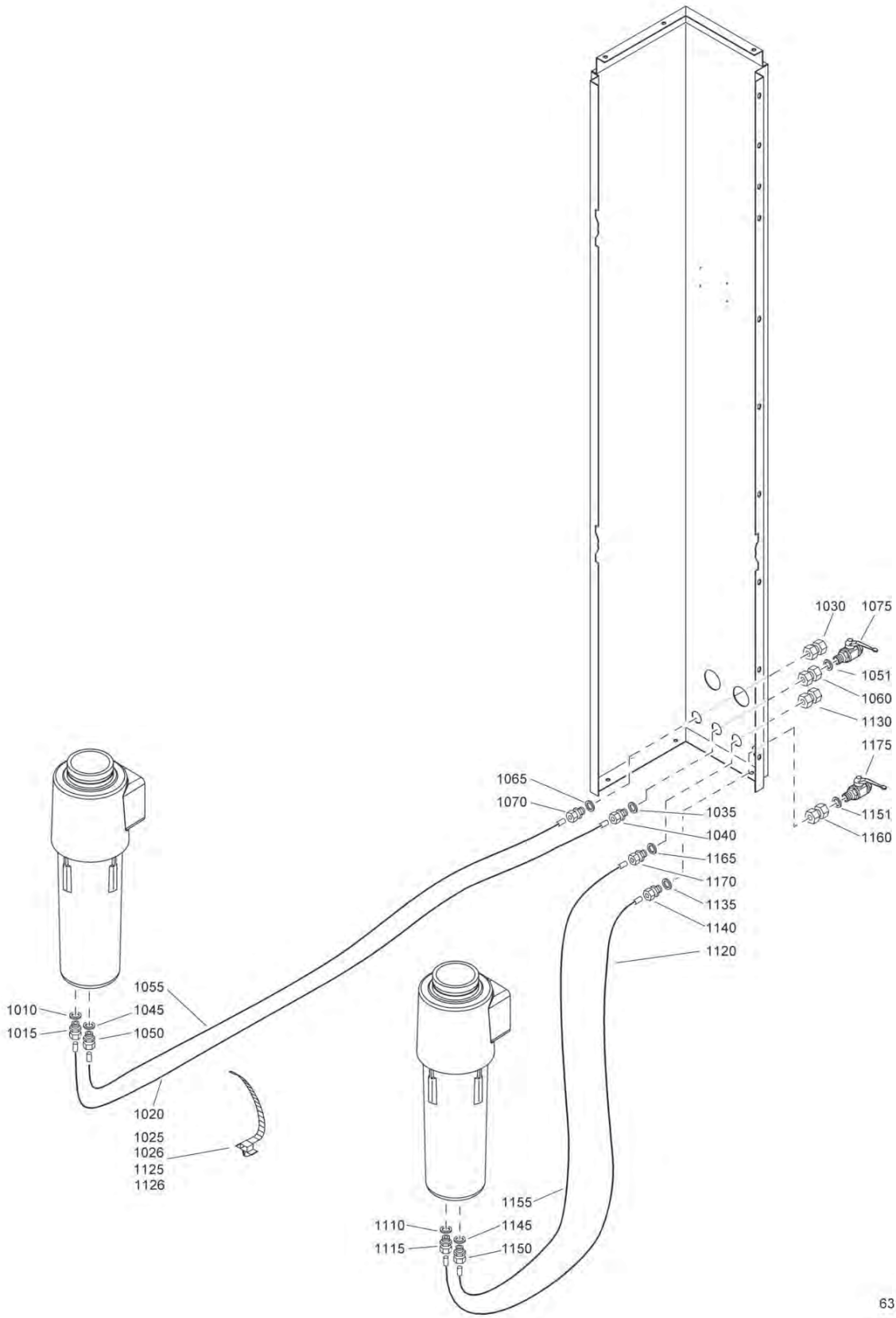

63182\_06

## Drain system - Basic drain

Ref.	Part number	Qty	Name	Remarks	Ref.	Part number	Qty	Name	Remarks
1010	0661 1000 25	1	Seal washer		1110	0661 1000 25	1	Seal washer	
1015	0581 0000 45	1	Pipe coupling		1115	0581 0000 45	1	Pipe coupling	
1020	0070 6002 06	71	Plastic tube		1120	0070 6002 06	AR	Plastic tube	
1025	0348 0102 08	1	Cable tie		1125	0348 0102 08	1	Cable tie	
1026	0348 0102 08	1	Cable tie		1126	0348 0102 08	1	Cable tie	
1030	0581 0000 86	1	Pipe coupling		1130	0581 0000 86	1	Pipe coupling	
1035	0653 1124 00	1	Flat gasket		1135	0653 1124 00	1	Flat gasket	
1040	0581 0000 53	1	Pipe coupling		1140	0581 0000 53	1	Pipe coupling	
1045	0653 1062 00	1	Flat gasket		1145	0653 1062 00	1	Flat gasket	
1050	0581 0000 45	1	Pipe coupling		1150	0581 0000 45	1	Pipe coupling	
1051	0661 1000 25	1	Seal washer		1151	0661 1000 25	1	Seal washer	
1055	0070 6002 06	AR	Plastic tube		1155	0070 6002 06	AR	Plastic tube	
1060	0581 0000 86	1	Pipe coupling		1160	0581 0000 86	1	Pipe coupling	
1065	0653 1124 00	1	Flat gasket		1165	0653 1124 00	1	Flat gasket	
1070	0581 0000 53	1	Pipe coupling		1170	0581 0000 53	1	Pipe coupling	
1075	0852 0010 33	1	Ball valve		1175	0852 0010 33	1	Ball valve	

# 15

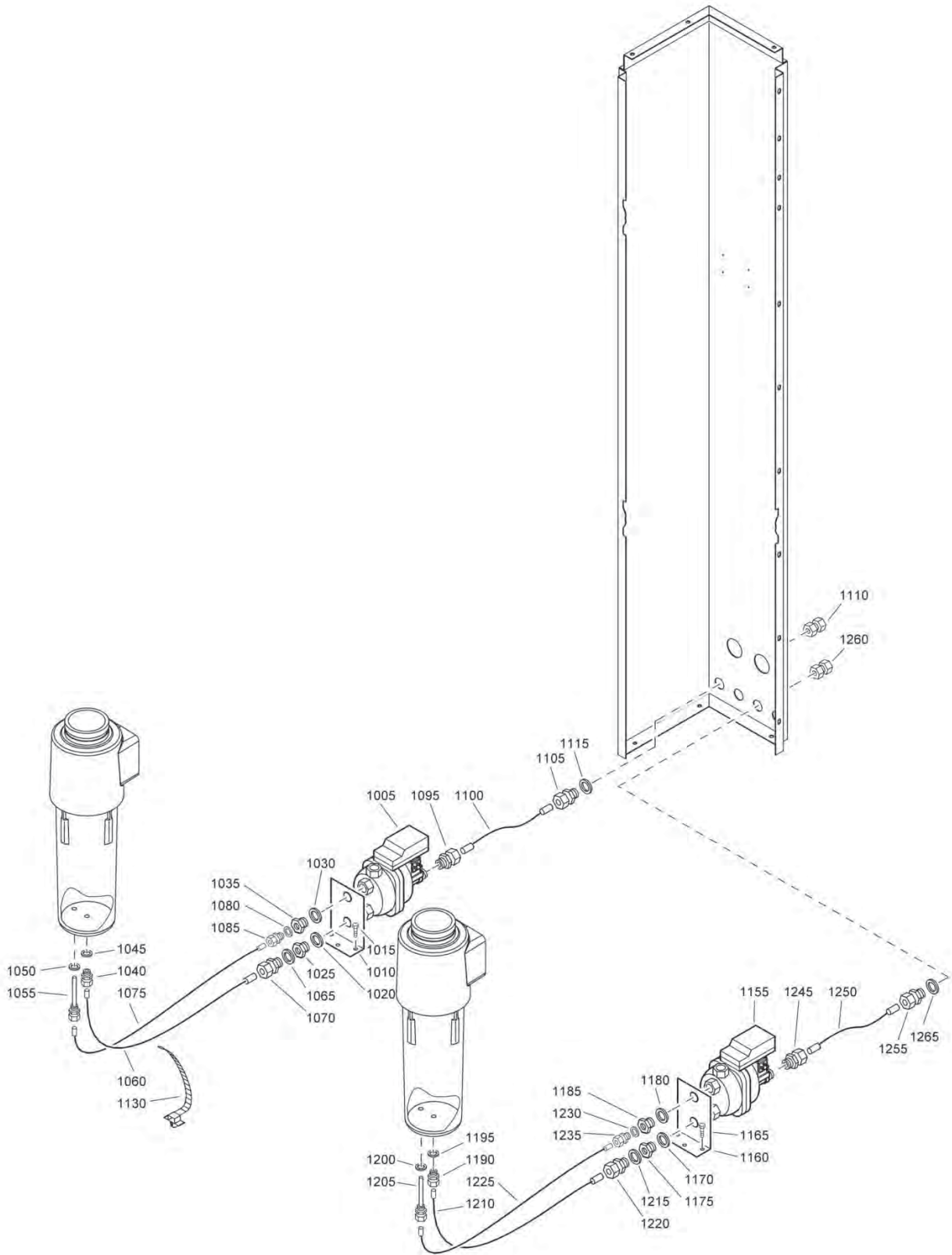

62268\_06



## Drain system - Electronic drain

Ref.	Part number	Qty	Name	Remarks	Ref.	Part number	Qty	Name	Remarks
1005	8102 0425 80	1	Drain valve		1155	8102 0425 80	1	Drain valve	
	8102 0425 98		IEC			8102 0425 98		IEC	
			CSA/UL					CSA/UL	
1010	1617 1768 00	1	Support		1160	1617 1768 00	1	Support	
1015	1619 2766 00	3	Bolt		1165	1619 2766 00	3	Bolt	
1020	0661 1000 29	1	Seal washer		1170	0661 1000 29	1	Seal washer	
1025	0605 8700 84	1	Bushing		1175	0605 8700 84	1	Bushing	
1030	0661 1000 29	1	Seal washer		1180	0661 1000 29	1	Seal washer	
1035	0605 8820 05	1	Bushing		1185	0605 8820 05	1	Bushing	
1040	0581 0000 71	1	Pipe coupling		1190	0581 0000 71	1	Pipe coupling	
1045	0661 1000 27	1	Seal washer		1195	0661 1000 27	1	Seal washer	
1050	0661 1000 25	1	Seal washer		1200	0661 1000 25	1	Seal washer	
1055	1613 8084 00	1	Pipe coupling		1205	1613 8084 00	1	Pipe coupling	
1060	0070 6002 13	AR	Plastic tube		1210	0070 6002 13	AR	Plastic tube	
1065	0661 1000 27	1	Seal washer		1215	0661 1000 27	1	Seal washer	
1070	0581 0000 71	1	Pipe coupling		1220	0581 0000 71	1	Pipe coupling	
1075	0070 6002 05	AR	Plastic tube		1225	0070 6002 05	AR	Plastic tube	
1080	0661 1000 25	1	Seal washer		1230	0661 1000 25	1	Seal washer	
1085	0581 0000 35	1	Pipe coupling		1235	0581 0000 35	1	Pipe coupling	
1095	0581 0001 04	1	Pipe coupling		1245	0581 0001 04	1	Pipe coupling	
1100	0070 6002 13	AR	Plastic tube		1250	0070 6002 13	AR	Plastic tube	
1105	0581 0000 71	1	Pipe coupling		1255	0581 0000 71	1	Pipe coupling	
1110	0581 0000 86	1	Pipe coupling		1260	0581 0000 86	1	Pipe coupling	
1115	0661 1000 27	1	Seal washer		1265	0661 1000 27	1	Seal washer	
1130		4	Cable tie						
	0348 0102 08		CSA/UL						

# 16

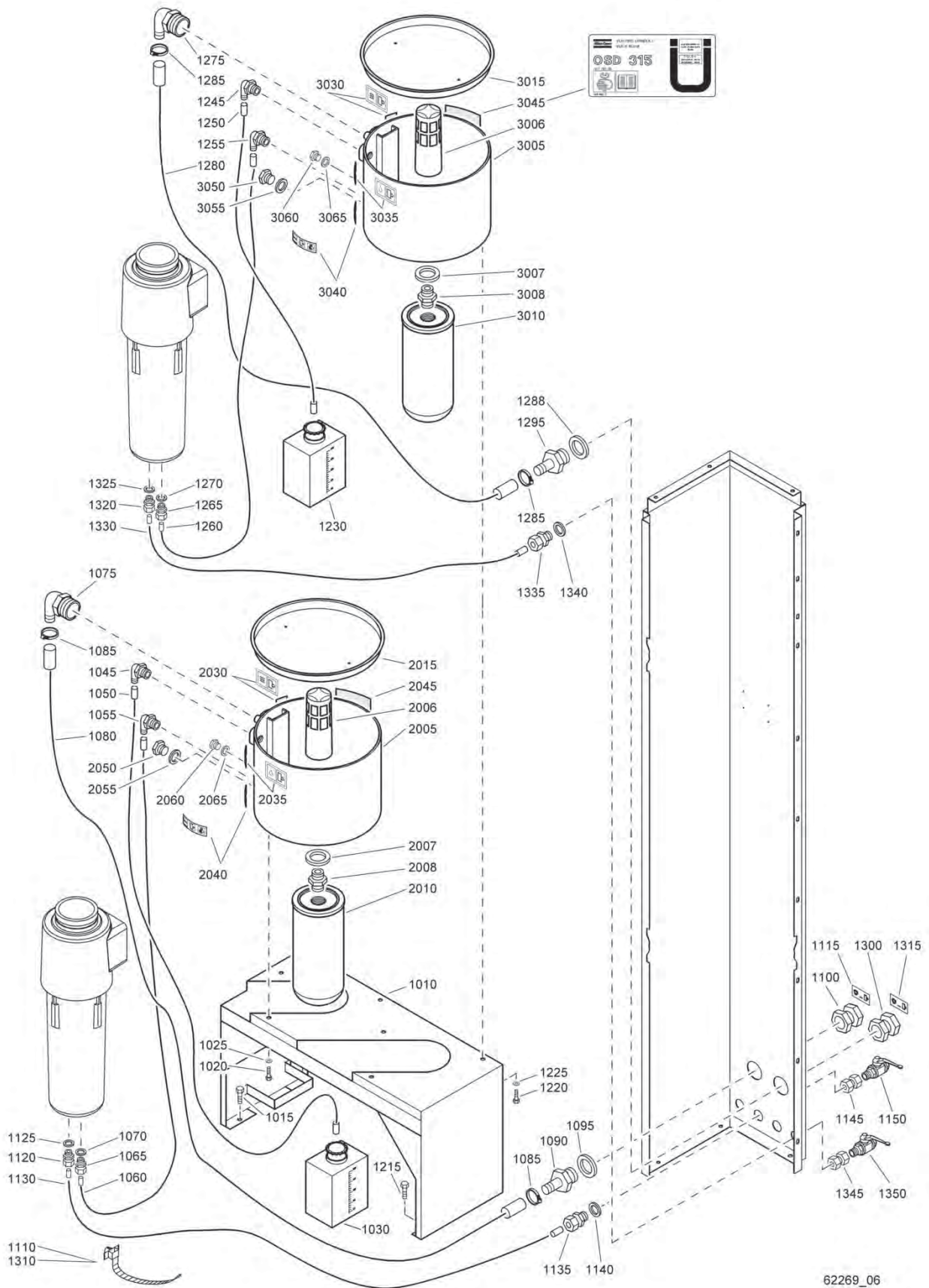

62269\_06

## Drain system - Oil Separator Condensate drain

Ref.	Part number	Qty	Name	Remarks	Ref.	Part number	Qty	Name	Remarks
1010	1621 2303 00	1	Support		1310	0348 0102 06	4	Cable tie	
1015	1619 2766 00	4	Bolt		1315	1079 9910 97	1	Label	
1020	0147 1322 03	3	Bolt		1320	0581 0000 45	1	Pipe coupling	
1025	0301 2335 00	3	Washer		1325	0661 1000 25	1	Seal washer	
1030	1613 9735 00	1	Oil can		1330	0070 6002 06	AR	Plastic tube	
1045	1613 7335 00	1	Hose nipple		1335	0581 0000 53	1	Pipe coupling	
1050	0070 6002 14	AR	Flexible		1340	0653 1124 00	1	Flat gasket	
1055	0560 0200 61	1	Elbow		1345	0581 0000 86	1	Pipe coupling	
1060	0070 6002 03	AR	Flexible		1350	0852 0010 33	1	Ball valve	
1065	0581 0000 35	1	Pipe coupling		2005	1614 9351 00	1	Housing	
1070	0661 1000 25	2	Seal washer		2006	1613 7299 00	1	Strainer	
1075	1614 9706 00	1	Hose nipple		2007	9125 6295 00	1	Seal washer	
1080	0070 6002 28	AR	Plastic tube		2008	1613 7297 00	1	Check valve	
1085	0347 6110 00	2	Hose clip		2010	1614 9352 00	1	Oil filter	
1090	1614 9876 00	1	Hose nipple		2015	1614 9707 00	1	Cover	
1095	0661 1000 31	1	Seal washer		2020	0661 1000 25	1	Seal washer	
1100	1614 9881 00	1	Bushing		2025	1614 9363 00	1	Pipe coupling	
1110	0348 0102 06	4	Cable tie		2030	1079 9913 69	1	Inform.label	
1115	1079 9910 97	1	Label		2035	1079 9912 28	1	Inform.label	
1120	0581 0000 45	1	Pipe coupling		2040	1079 9912 07	1	Inform.label	
1125	0661 1000 25	1	Seal washer		2045	1079 9920 17	1	Inform.label	
1130	0070 6002 06	AR	Plastic tube		2050	0686 3716 45	1	Hexagon plug	
1135	0581 0000 53	1	Pipe coupling		2055	0661 1000 27	1	Seal washer	
1140	0653 1124 00	1	Flat gasket		2060	0686 3716 44	1	Hexagon plug	
1145	0581 0000 86	1	Pipe coupling		2065	0661 1000 25	1	Seal washer	
1150	0852 0010 33	1	Ball valve		3005	1614 9351 00	1	Housing	
1215	1619 2766 00	4	Bolt		3006	1613 7299 00	1	Strainer	
1220	0147 1322 03	3	Bolt		3007	9125 6295 00	1	Seal washer	
1225	0301 2335 00	3	Washer		3008	1613 7297 00	1	Check valve	
1230	1613 9735 00	1	Oil can		3010	1614 9352 00	1	Oil filter	
1245	1613 7335 00	1	Hose nipple		3015	1614 9707 00	1	Cover	
1250	0070 6002 14	AR	Flexible		3020	0661 1000 25	1	Seal washer	
1255	0560 0200 61	1	Elbow		3025	1614 9363 00	1	Pipe coupling	
1260	0070 6002 03	AR	Flexible		3030	1079 9913 69	1	Inform.label	
1265	0581 0000 35	1	Pipe coupling		3035	1079 9912 28	1	Information label	
1270	0661 1000 25	2	Seal washer		3040	1079 9912 07	1	Information label	
1275	1614 9706 00	1	Hose nipple		3045	1079 9920 17	1	Information label	
1280	0070 6002 28	AR	Plastic tube		3050	0686 3716 45	1	Hexagon plug	
1285	0347 6110 00	2	Hose clip		3055	0661 1000 27	1	Seal washer	
1290	1614 9876 00	1	Hose nipple		3060	0686 3716 44	1	Hexagon plug	
1295	0661 1000 31	1	Seal washer		3065	0661 1000 25	1	Seal washer	
1300	1614 9881 00	1	Bushing						

# 17

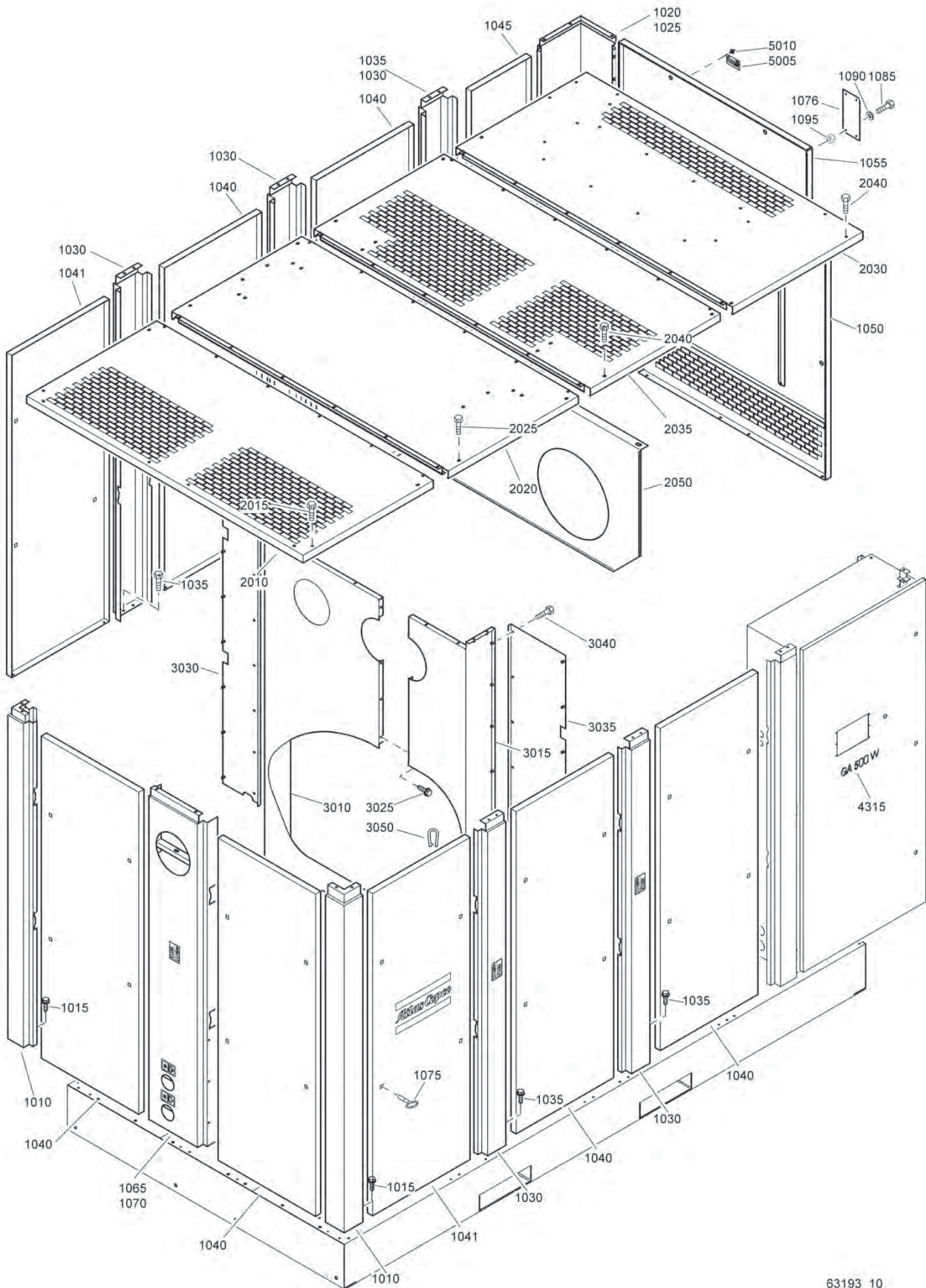

63193\_10

## Bodywork - GA (W)

Ref.	Part number	Qty	Name	Remarks	Ref.	Part number	Qty	Name	Remarks
1010	1614 9502 80	2	Stay	1)	2010	1621 1468 80	1	Roof	2)
1015	1619 2766 00	4	Bolt			1613 1312 30	4	Strip	
1020	1621 2129 80	1	Stay	1)	2015	1079 1472 06	17	Bolt	
	1621 2234 80		IP55		2020	1621 1470 80	1	Roof	2)
			IP23, IP55 Medium voltage			1613 1312 30	4	Strip	
		2	Label		2025	1079 1472 06	10	Bolt	
	1079 9910 95		IP55		2030	1621 1473 80	1	Roof	1)
		2	Label		2035		1	Roof	
	1079 9910 96		IP55			1621 1476 80		IP23	1)
1025	1619 2766 00	3	Bolt			1621 1488 80		IP55	2)
1030	1092 0012 10		Stay	1)		1613 1312 15	4	Strip	
	1079 9901 09	1	Label		2040			Bolt	
1035	1619 2766 00	8	Bolt			1079 1472 06	15	IP23	
1040	1614 9592 80	6	Door	1)		1079 1472 06	18	IP55	
	2252 7237 00	4	Doorlock		2050		1	Support	
	1619 5188 00	AR	Seal			1621 1462 00		IP55	
1041	1614 9592 81	2	Door	1)	3010	1621 2111 80	1	Baffle	
	0690 1140 01	1	House mark			1619 6449 00	22	Seal	
	2252 7237 00	4	Doorlock		3015	1621 2112 80	1	Baffle	
	1619 5188 00	AR	Seal			1619 6449 00	16	Seal	
1045	1614 9593 81	1	Door	1)	3025	1079 1472 06	17	Bolt	
	0690 1140 01	1	House mark		3030	1621 2113 00	1	Baffle	
	2252 7237 00	4	Doorlock		3035	1621 2114 00	1	Baffle	
	1619 5188 00	AR	Seal		3040	1079 1472 06	32	Bolt	
1050	1621 2131 80	1	Door	1)	3050	1503 1056 00	40	Seal	
	2252 7237 00	5	Doorlock		4315		1	Label	
	1619 5188 00	AR	Seal			1614 9425 28		GA 315 W	
	1613 1312 34	2	Strip			1614 9425 53		GA 355 W	
1055	1621 2133 80	1	Door	1)		1614 9425 54		GA 400 W	
	2252 7237 00	2	Doorlock			1614 9425 55		GA 450 W	
	0690 1140 01	1	House mark			1614 9425 56		GA 500 W	
1065	1621 2135 80	1	Stay	1)	5005		1	Data plate	
	1079 9913 69	1	Inform.label			1614 8057 08		CE	
	1079 9913 79	1	Inform.label			1614 8057 05		ASME, DIR, SINGAPORE, CHINA	
	1079 9901 09	1	Label		5010	0129 3104 00	4	Blind rivet	
1070	1619 2766 00	4	Bolt						
1075	1089 9068 01	1	Key		1-2)	Lined with / Bekleed met / Beklädd med / Ausgekleidet mit / Garnir de / Rivestido de / Allineato con / Foret med / Revestido com / Kledd med / Vuorattu :			
1076		1	Flange			1) Foam : 0395 6001 69 (AR) 50 x 2040 x 1650 self-adhesive			
	1088 0412 06		IP23, IP55 Medium voltage			2) Foam : 0395 6001 60 (AR) 50 x 2040 x 1650			
1085		4	Bolt						
	0147 1325 03		IP23, IP55 Medium voltage						
1090		4	Washer						
	0301 2335 00		IP23, IP55 Medium voltage						
1095		4	Hexagon nut						
	0266 2110 00		IP23, IP55 Medium voltage						

# 18

## Bodywork - Motor extension - IP55 Medium voltage

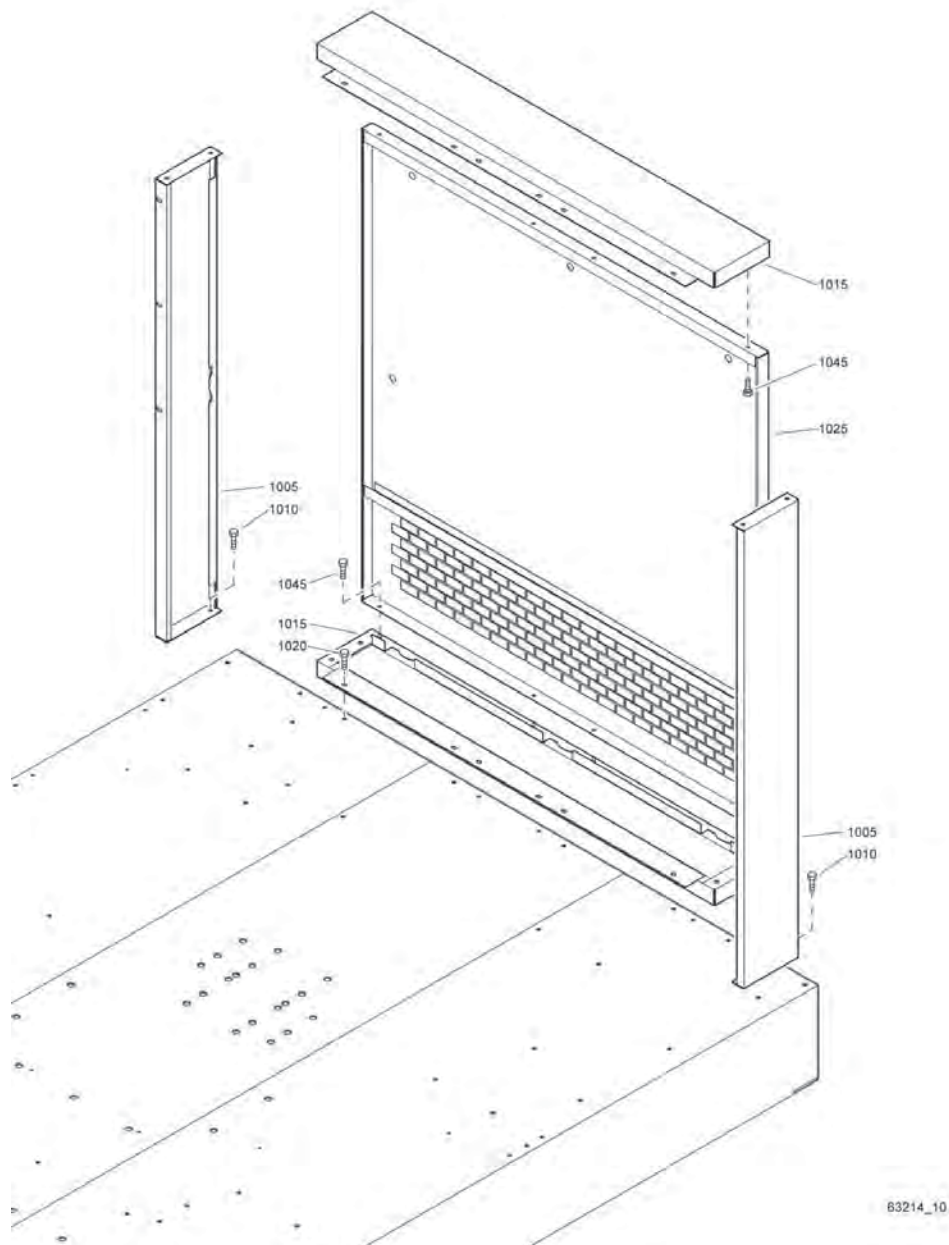

63214\_10

Ref.	Part number	Qty	Name	Remarks	Ref.	Part number	Qty	Name	Remarks
<b>1005</b>	<b>1621 2139 80</b>	<b>2</b>	<b>Panel</b>	1)	1045	1079 1472 06	4	Bolt	
			IP55 Medium voltage						
1010	1079 1472 06	• 18	Bolt		1-2)			Lined with / Bekleed met / Beklädd med / Ausgekleidet mit / Garnir de / Rivestido de / Allineato con / Foret med / Revestido com / Kledd med / Vuorattu :	
<b>1015</b>	<b>1621 2141 80</b>	<b>2</b>	<b>Panel</b>	1)				1) Foam : 0395 6001 69 (AR) 50 x 2040 x 1650 self-adhesive	
			IP55 Medium voltage						
1020	1079 1472 06	8	Bolt						
<b>1025</b>	<b>1621 2131 80</b>	<b>1</b>	<b>Door</b>	1)					
	2252 7237 00	• 5	Doorlock						
	1619 5188 00	• AR	Seal						
	1613 1312 34	• 2	Strip						

**Bodywork - Motor baffles**

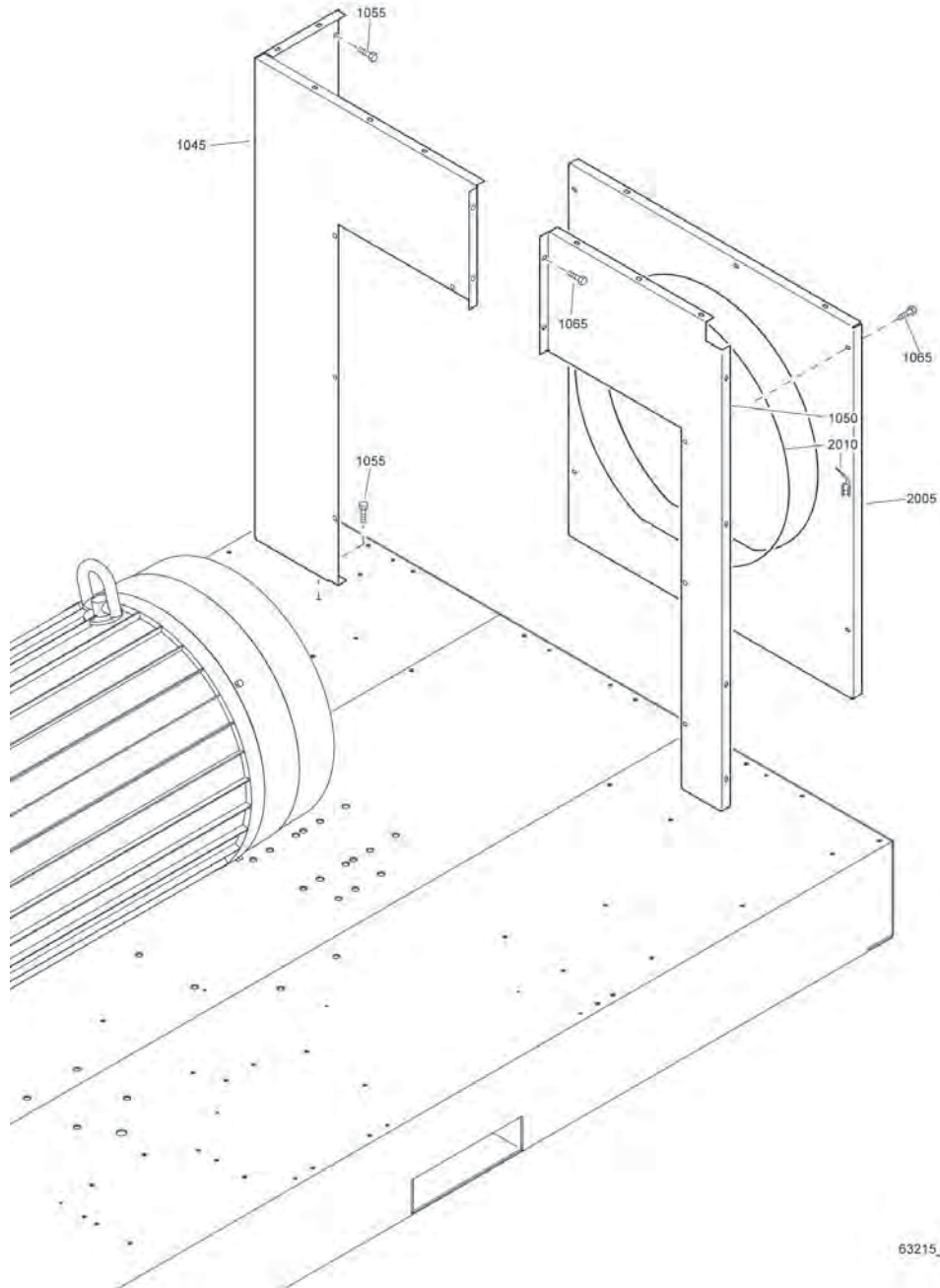

63215\_10

63215\_10

Ref.	Part number	Qty	Name	Remarks	Ref.	Part number	Qty	Name	Remarks
1045	1621 2213 00	1	Baffle		1622	1483 00		GA 355 60Hz	Siemens
1050	1621 2116 00	1	Baffle		1621	1479 00		GA 400	ABB
1055	1619 2766 00	10	Bolt		1622	1484 00		GA 400	Siemens
1065	1079 1472 06	19	Bolt		1622	1479 00		GA 450	ABB
2005	1621 1483 00	1	Baffle		1623	1484 00		GA 450	Siemens
	1621 2670 00		GA 315 50Hz	Siemens	1624	1484 00		GA 500	Siemens
	1621 1480 00		GA 315	ABB	1621	1482 00		WEG	
	1621 1484 00		GA 355	ABB	2010	1619 6449 00	AR	Seal	
	1621 1484 00		GA 355 50Hz	Siemens					

# 20

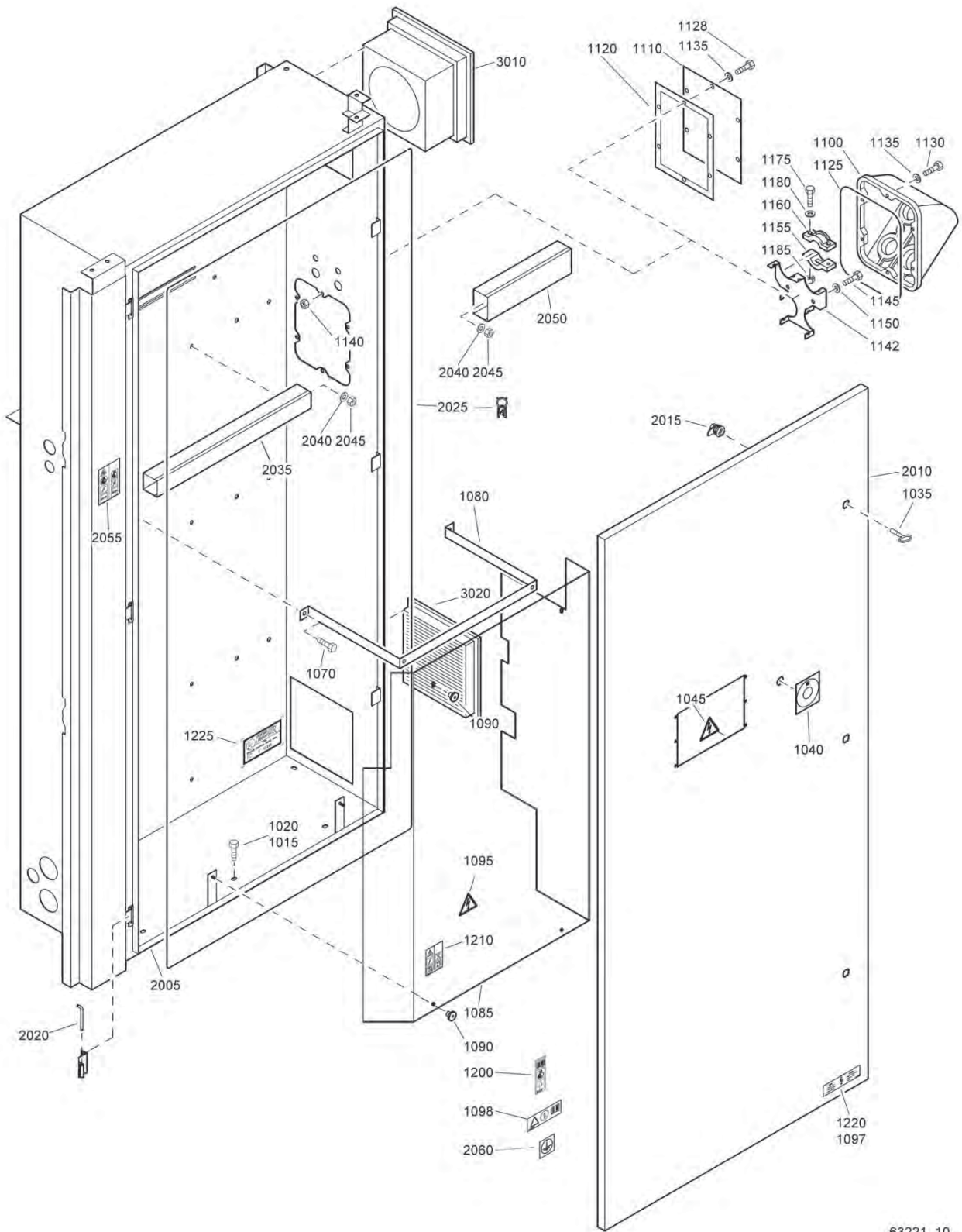

63221\_10



## Bodywork - Cubicle box

Ref.	Part number	Qty	Name	Remarks	Ref.	Part number	Qty	Name	Remarks
1015	1619 2766 00	7	Bolt		1175		8	Bolt	
1020	1619 2766 00	6	Bolt		0147 1961 27			IEC	
1035	1089 9154 02	2	Key		1180		8	Washer	
1040	1621 0478 00	1	Label		0301 2321 00			IEC	
1045	1088 1001 01	1	Warning mark		1185		8	Nut	
1070	0147 1360 03	2	Bolt		0266 2108 00			IEC	
1080		1	Support		1200		1	Label	
	1621 3192 00		GA 315 (A/W)		1079 9901 29			GA 315 (A/W)	
	1621 3192 00		GA 355 (A/W)		1079 9901 29			GA 355 (A/W)	
	1621 3192 00		GA 400 (A/W)		1079 9901 29			GA 400 (A/W)	
	1621 3192 00		GA 450 (A/W)		1079 9901 29			GA 450 (A/W)	
1085		1	Screen		1210		1	Label	
	1621 2673 00		GA 315 (A/W)		1079 9901 67			GA 315 (A/W)	
	1621 2673 00		GA 355 (A/W)		1079 9901 67			GA 355 (A/W)	
	1621 2673 00		GA 400 (A/W)		1079 9901 67			GA 400 (A/W)	
	1621 2673 00		GA 450 (A/W)		1079 9901 67			GA 450 (A/W)	
1090		4	Knurled nut		1220		1	Label	
	1614 6596 00		GA 315 (A/W)		1613 3431 00			CSA/UL	
	1614 6596 00		GA 355 (A/W)		1225		1	Listing mark	
	1614 6596 00		GA 400 (A/W)		1613 5330 00			CSA/UL	
	1614 6596 00		GA 450 (A/W)				<b>1</b>	<b>Cubicle ass'y 1)</b>	
1095			Warning mark		<b>1621 2272 80</b>			GA 315 (A/W)	
	1088 1001 04	3	GA 315 (A/W) IEC		<b>1621 2272 80</b>			GA 355 (A/W)	
	1088 1001 04	3	GA 355 (A/W) IEC		<b>1621 2272 80</b>			IP23, IP55 Medium voltage	
	1088 1001 04	1	GA 315 (A/W) CSA/UL		<b>1621 2633 80</b>			GA 400 (A/W)	
	1088 1001 04	1	GA 355 (A/W) CSA/UL		<b>1621 2633 80</b>			GA 400 (A/W)	
1097		1	Label		2005		• 1	Cubicle	
	1613 3431 00		CSA/UL		1621 2272 00			GA 315 (A/W)	
1098		1	Label		1621 2272 00			GA 355 (A/W)	
	1079 9905 49		IP23, IP55 Medium voltage		1621 2272 00			IP23, IP55 Medium voltage	
1100		1	Cable box		1621 2633 00			GA 400 (A/W)	
	1621 1235 00		IEC		1621 2633 00			GA 400 (A/W)	
1110		1	Flange		2010	1621 2273 00	• 1	Door	
	1614 7146 00		CSA/UL		2015	1619 7704 00	• 3	Lock	
	1614 7146 00		IP23, IP55 Medium voltage		2020	1614 9106 03	• 3	Pin	
1120		1	Gasket		2025	1202 6584 00	• AR	Seal	
	1614 7145 00		CSA/UL		2035	1621 2357 00	• 1	Raceway	
	1614 7145 00		IP23, IP55 Medium voltage		2040	0301 2335 00	• 5	Washer	
1125		1	Seal		2045	0277 1310 00	• 5	Cap nut	
	1614 6567 00		IEC		2050	1621 2358 00	• 1	Raceway	
1128		6	Bolt		2055	1079 9901 09	• 1	Label	
	0147 1325 03		CSA/UL		2060	1079 9923 72	• 2	Label	
	0147 1325 03		IP23, IP55 Medium voltage				<b>1</b>	<b>Fan+filter</b>	
1130		6	Bolt		<b>2000 0211 16</b>			GA 400 (A/W) IEC	
	0147 1322 03		IEC		<b>2000 0211 16</b>			GA 450 (A/W) IEC	
1135		6	Washer		<b>2000 0211 17</b>			GA 400 (A/W) CSA/UL	
	0301 2335 00		IEC		<b>2000 0211 17</b>			GA 450 (A/W) CSA/UL	
1140		6	Hexagon nut		3010		• 1	Fan	
	0266 2110 00		CSA/UL		1089 0598 01			GA 400 (A/W) IEC	
	0266 2110 00		IP23, IP55 Medium voltage		1089 0598 01			GA 450 (A/W) IEC	
1142		1	Plate		1089 0598 02			GA 400 (A/W) CSA/UL	
	1621 1309 00		IEC		1089 0598 02			GA 450 (A/W) CSA/UL	
1145		2	Bolt		3020	1089 0598 03	• 1	Filter	
	0147 1322 03		IEC						
1150		2	Washer						
	0301 2335 00		IEC						
1155		4	Clamp						
	1614 6562 00		IEC						
1160		4	Clamp						
	1614 6563 00		IEC						

1) Lined with / Bekleed met / Beklädd med / Ausgekleidet mit / Garnir de / Rivestido de / Allineato con / Foret med / Revestido com / Kledd med / Vuorattu :  
 1) Foam : 0395 6001 69 (AR) 50 x 2040 x 1650 self-adhesive

# 21

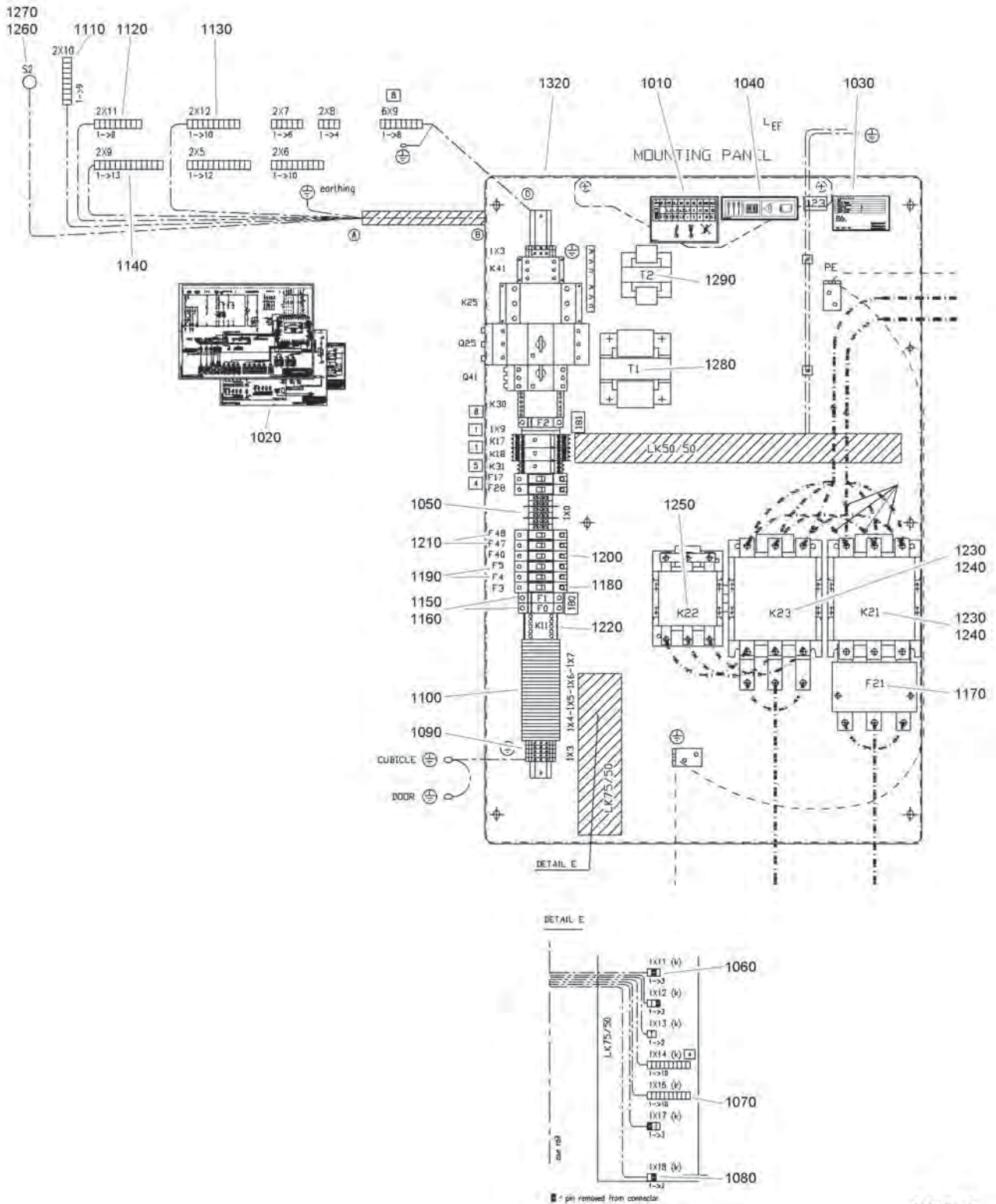

62247\_12

**Start cubicle - star/delta**

- **IEC - GA315 400-500V/50Hz, GA355 380V/60Hz, GA355 400-500V/50Hz, GA400 460V/60Hz, GA400 500V/50Hz, GA450 500V/50Hz**

21

Ref.	Partnumber	Qty	Name	Remarks	Ref.	Partnumber	Qty	Name	Remarks
		<b>1</b>	<b>Cubicle</b>		1180	1091 6369 11 •	1	Circuit breaker	
	<b>1092 0724 00</b>		GA315 380V/50Hz		1190	1091 6369 04 •	2	Circuit breaker	
	<b>1900 3147 14</b>		GA315 500V/50Hz		1200	1091 6369 10 •	1	Circuit breaker	
	<b>1900 3147 50</b>		GA355 380V/60Hz		1210	1091 6365 23 •	2	Circuit breaker	
	<b>1092 0724 00</b>		GA355 380V/50Hz		1220	1091 6378 28 •	1	Contactora	
	<b>1900 3147 14</b>		GA355 500V/50Hz		1230		• 2	Contactora	
	<b>1900 3147 50</b>		GA400 460V/60Hz			1089 9415 74		GA315 500V/50Hz, GA355 500V/50Hz	
	<b>1900 3147 50</b>		GA400 500V/50Hz			1091 6371 83		GA355 380V/50Hz, GA315 380V/50Hz	
	<b>1900 3147 50</b>		GA450 500V/50Hz			1089 9415 75		GA400-450 500V/50Hz, GA355 380V/60Hz, GA400 460V/60Hz	
1010	1079 9906 09 •	1	Label		1240	1091 6371 13 •	2	Contact block	
1020	9823 1897 31 •	1	Label		1250		• 1	Contactora	
1030	1613 6639 00 •	1	Data plate			1089 9415 78		GA315 500V/50Hz, GA355 500V/50Hz	
1040	1079 9901 68 •	1	Label			1091 6371 80		GA355 380V/50Hz, GA315 380V/50Hz	
1050	1091 6364 06 •	6	Terminal			1089 9415 80		GA400-450 500V/50Hz, GA355 380V/60Hz, GA400 460V/60Hz	
1060	1091 6362 03 •	1	Connector		1260	1091 6363 51 •	1	Emergency stop button	
1070	1091 6362 10 •	1	Connector		1270	1091 6363 50 •	2	Contact block	
1080	1091 6362 02 •	1	Connector		1280	1091 6376 52 •	1	Trafo	
1090	1091 6364 27 •	7	Terminal		1290	1091 6367 97 •	1	Trafo	
1100	1091 6364 62 •	31	Terminal		1320	1621 4047 00 •	1	Mounting plate	
1110	1091 6362 49 •	1	Connector						
1120	1091 6362 29 •	1	Connector						
1130	1091 6362 30 •	1	Connector						
1140	1091 6362 13 •	1	Connector						
1150	1091 6365 25 •	2	Fuse						
1160	1091 6365 01 •	2	Fuse holder						
1170	1091 6367 24 •	1	Overload relay						

# 22

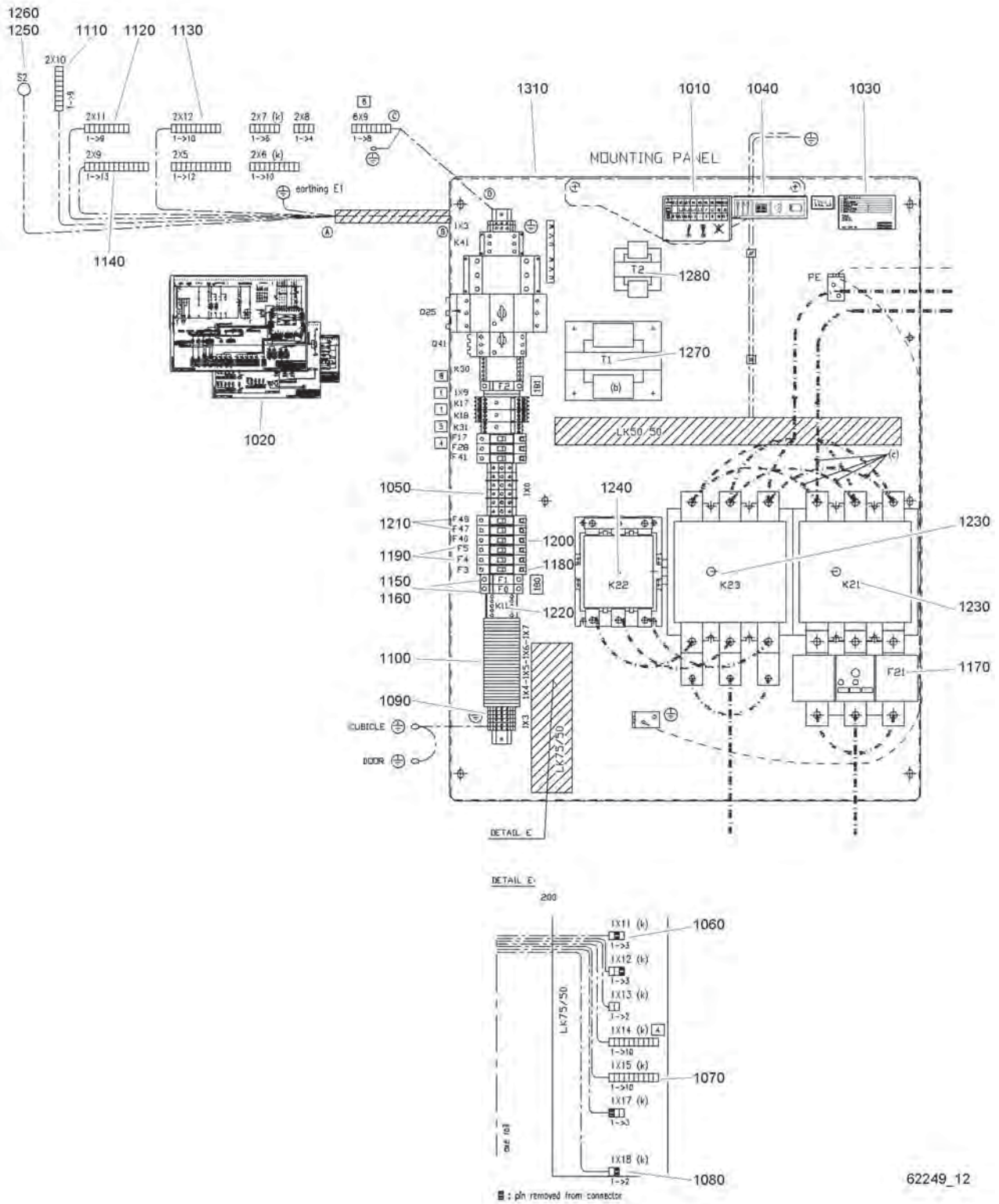

62249\_12

**Start cubicle - star/delta**

- **IEC - GA355 460V/60Hz, GA400 380V/60Hz, GA400 400V/50Hz,  
GA450 400V/50Hz, GA450 460V/60Hz**

22

Ref.	Partnumber	Qty	Name	Remarks	Ref.	Partnumber	Qty	Name	Remarks
	<b>1900 3147 51</b>	<b>1</b>	<b>Cubicle</b>		1180	1091 6369 11 •	1	Circuit breaker	
	<b>1900 3147 51</b>		GA355 460V/60Hz		1190	1091 6369 11 •	2	Circuit breaker	
	<b>1092 0726 00</b>		GA400 380V/60Hz		1200	1091 6369 10 •	1	Circuit breaker	
	<b>1900 3147 52</b>		GA400 380V/50Hz		1210	1091 6369 23 •	2	Circuit breaker	
	<b>1900 3147 52</b>		GA450 400V/50Hz		1220	1091 6378 28 •	1	Contactactor	
	<b>1900 3147 52</b>		GA450 460V/60Hz		1230	•	2	Contactactor	
1010	1079 9906 09 •	1	Label			1091 6371 83		GA355 460V/60Hz, GA400 380V/60Hz, GA400 380V/ 50Hz	
1020	9823 1897 31 •	1	Label			1089 9221 15		GA450 400V/50Hz, GA450 460V/60Hz	
1030	1613 6639 00 •	1	Data plate		1240	•	1	Contactactor	
1040	1079 9901 68 •	1	Label			1091 6371 80		GA355 460V/60Hz, GA400 380V/60Hz, GA400 380V/ 50Hz	
1050	1091 6364 06 •	6	Terminal			1089 9415 75		GA450 400V/50Hz, GA450 460V/60Hz	
1060	1091 6362 03 •	1	Connector		1250	1091 6363 51 •	1	Emergency stop button	
1070	1091 6362 10 •	1	Connector		1260	1091 6363 50 •	2	Contact block	
1080	1091 6362 02 •	1	Connector		1270	1091 6376 52 •	1	Trafo	
1090	1091 6364 27 •	7	Terminal		1280	1091 6367 97 •	1	Trafo	
1100	1091 6364 62 •	31	Terminal		1310	1621 4049 00 •	1	Mounting plate	
1110	1091 6362 49 •	1	Connector						
1120	1091 6362 29 •	1	Connector						
1130	1091 6362 30 •	1	Connector						
1140	1091 6362 13 •	1	Connector						
1150	1091 6365 25 •	2	Fuse						
1160	1091 6365 01 •	2	Fuse						
1170	1091 6376 24 •	1	Overload relay						

# 23

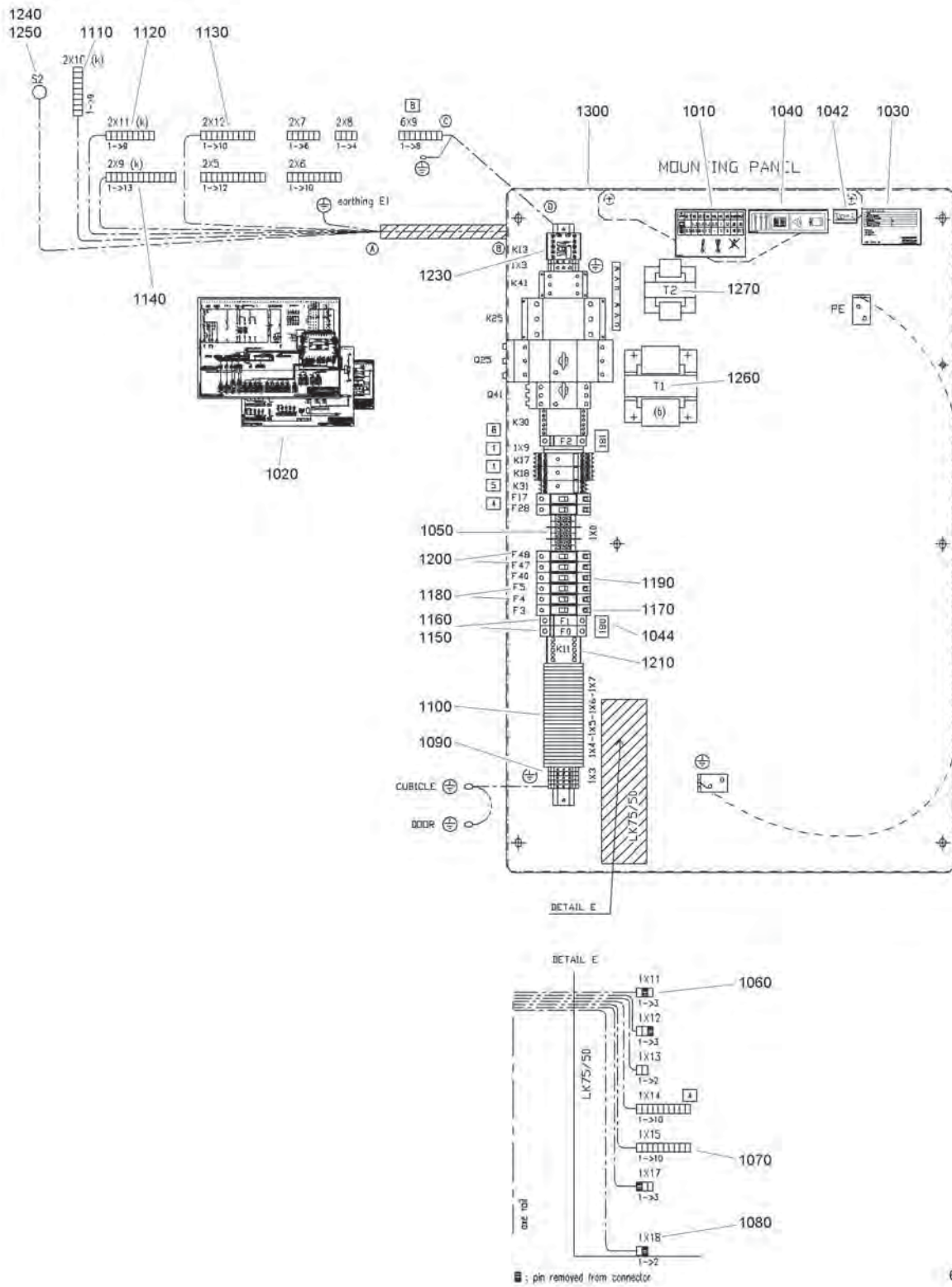

**Start cubicle - without starter**

- **Without motor - 3-3.3-6-6.6kV/50Hz IEC,  
2.3 -3.3-4.16-6.6kV/60Hz CSA/UL**

Ref.	Partnumber	Qty	Name	Remarks	Ref.	Partnumber	Qty	Name	Remarks
		<b>1</b>	<b>Cubicle</b>		1150		• 2	Fuse	
	<b>1092 0727 00</b>		3kV/50Hz IEC			1089 0612 25		50Hz IEC	
	<b>1092 0727 00</b>		3.3kV/50Hz IEC			1089 9168 27		60Hz CSA/UL	
	<b>1092 0727 00</b>		6kV/50Hz IEC		1160	1091 6365 01	• 2	Fuse holder	
	<b>1092 0727 00</b>		6.6kV/50Hz IEC		1170		• 1	Circuit breaker	
	<b>1092 0727 00</b>		Without motor			1091 6369 11		50Hz IEC	
	<b>1900 3148 01</b>		2.3kV/60Hz CSA/UL			1089 9203 38		60Hz CSA/UL	
	<b>1900 3148 01</b>		3.3kV/60Hz CSA/UL		1180		• 2	Circuit breaker	
	<b>1900 3148 01</b>		4.16kV/60Hz CSA/UL			1091 6369 04		50Hz IEC	
	<b>1900 3148 01</b>		6.6kV/60Hz CSA/UL			1089 9203 36		60Hz CSA/UL	
	<b>1900 3148 01</b>		Without motor		1190		• 1	Circuit breaker	
1010	1079 9906 09	• 1	Label			1091 6369 10		50Hz IEC	
1020	9823 1897 32	• 1	Label			1089 9203 34		60Hz CSA/UL	
1030	1613 6639 00	• 1	Data plate		1200		• 2	Circuit breaker	
1040	1079 9901 68	• 1	Label			1091 6365 23		50Hz IEC	
1042		• 1	Label type 1			1089 9203 31		60Hz CSA/UL	
	1079 9911 01		CSA/UL		1210	1091 6378 28	• 1	Contact	
1044		• 1	Fuse label		1220	1091 6378 27	• 1	Contact block	
	1079 9922 74		CSA/UL		1230		• 1	Relay	
1050	1091 6364 06	• 6	Terminal			1089 9438 02		50Hz IEC	
1060	1091 6362 03	• 1	Connector			1089 9438 03		60Hz CSA/UL	
1070	1091 6362 10	• 1	Connector		1240	1091 9393 51	• 1	Emergency stop button	
1080	1091 6362 02	• 1	Connector		1250	1091 6363 50	• 2	Contact block	
1090	1091 6364 27	• 7	Terminal		1260		• 1	Trafo	
1100	1091 6364 62	• 31	Terminal			1091 6376 52		50Hz IEC	
1110	1091 6362 49	• 1	Connector			1089 9436 08		60Hz CSA/UL	
1120	1091 6362 29	• 1	Connector		1270	1091 6367 97	• 1	Trafo	
1130	1091 6362 30	• 1	Connector		1300	1621 4047 00	• 1	Mounting plate	
1140	1091 6362 13	• 1	Connector						

## 24

## Service kits

Ref.	Part number	Qty	Name	Remarks	Ref.	Part number	Qty	Name	Remarks
	<b>2906 0199 00</b>	<b>2</b>	<b>Oil filter kit (for max 10bar)</b>			<b>2906 0591 00</b>	<b>1</b>	<b>Kit for flexmaster joint on oil separator</b>	
	0653 1046 00 •	1	Flat gasket			0291 1114 00 •	2	Locknut	
	0653 1100 00 •	1	Flat gasket			0306 2000 10 •	4	Washer	
	0661 1000 25 •	6	Seal washer nipple			1614 8926 00 •	4	Absorber	
	0661 1000 27 •	3	Seal washer			1614 9513 00 •	2	Rubber joint	
	0661 1000 29 •	1	Seal washer						
	0661 1000 30 •	1	Seal Washer						
	0661 1000 31 •	1	Oil filler plug washer			<b>2906 0693 00</b>	<b>2</b>	<b>Check valve kit</b>	
	1614 7273 99 •	3	Oil filter element			0661 1000 30 •	1	Seal washer	
						0663 2102 89 •	1	O-ring	
	<b>2906 0201 00</b>	<b>2</b>	<b>Min. pressure valve kit</b>			0663 2111 58 •	1	O-ring	
	0663 2106 58 •	1	O-ring			0663 2111 66 •	3	O-ring	
	1614 7279 00 •	1	Washer			0663 2106 58 •	1	O-ring	
	1619 6199 00 •	1	Sealring			0663 2109 68 •	1	O-ring	
	2254 9215 00 •	1	Lockplate			1614 8977 00 •	1	Check valve	
						1614 8978 00 •	1	Spring	
	<b>2906 0432 00</b>	<b>1</b>	<b>Seal washer kit</b>			<b>2906 0694 00</b>	<b>2</b>	<b>Oil stop valve kit</b>	
	0653 1041 00 •	6	Flat gasket			0663 2111 67 •	1	O-ring	
	0653 1062 00 •	8	Flat gasket			0663 2106 18 •	1	O-ring	
	0653 1100 00 •	3	Flat gasket			0663 2106 57 •	1	O-ring	
	0653 1124 00 •	6	Flat gasket			1614 8979 00 •	1	Spring	
	0653 1254 00 •	4	Flat gasket						
	0653 1293 00 •	5	Flat gasket			<b>2906 0588 00</b>	<b>2</b>	<b>Oil separator element kit</b>	
	0661 1000 24 •	4	Seal washer			0663 2106 19 •	1	O-ring	
	0661 1000 25 •	15	Seal washer			0663 2109 45 •	2	O-ring	
	0661 1000 26 •	8	Seal washer			<b>1621 9521 99 •</b>	<b>1</b>	<b>Oil separator element</b>	
	0661 1000 27 •	12	Seal washer			<b>0663 2106 20 •</b>	<b>1</b>	<b>O-ring</b>	
	0661 1000 29 •	4	Seal washer			<b>2906 0591 00 •</b>	<b>1</b>	<b>Flexmaster joint kit</b>	
	0661 1000 30 •	5	Seal washer						
	0661 1000 31 •	5	Seal washer			<b>2906 0769 00</b>	<b>1</b>	<b>Compressor element overhaul kit</b>	
	0661 1000 32 •	2	Seal washer			0101 1951 67 •	2	Stud	
	0661 1000 33 •	3	Seal washer			0211 1407 00 •	6	Cap screw	
						0508 1100 87 •	2	Bearing	
		<b>2</b>	<b>Cooler kit GA315/400</b>			0663 2111 41 •	1	O-ring	
	<b>1092 0147 00 •</b>	<b>8</b>	<b>O-Ring</b>			1079 5081 10 •	1	Bearing set	
	<b>1092 0147 00 •</b>	<b>4</b>	<b>O-Ring</b>			1079 5081 11 •	1	Bearing set	
						1616 7072 00 •	1	Wave spring set	
		<b>2</b>	<b>Cooler kit GA450/500</b>			1616 7074 00 •	1	Bushing	
	<b>1617 5101 00 •</b>	<b>8</b>	<b>O-Ring</b>			1616 7134 00 •	1	Wave spring set	
	<b>0663 2103 31 •</b>	<b>4</b>	<b>O-Ring</b>						
	<b>2906 0586 00</b>	<b>2</b>	<b>Oil filter kit for 13 bar(e) unit</b>						
	0661 1000 25 •	6	Seal washer						
	0661 1000 27 •	1	Seal washer						
	0661 1000 29 •	1	Seal washer						
	0661 1000 31 •	1	Seal washer						
	0661 1000 30 •	1	Seal washer						
	1614806599 •	3	Oil filter element						



Ref.	Part number	Qty	Name	Remarks	Ref.	Part number	Qty	Name	Remarks
	<b>2906 0770 00</b>	<b>1</b>	<b>Air/oil filter kit (for max 10bar)</b>			<b>2906 0776 00</b>	<b>1</b>	<b>Gearbox overhaul kit</b>	
	2906 0199 00 •	2	Oil filter kit			0211 1480 00 •	10	Cap screw	
	<b>1621 5742 99 •</b>	<b>3</b>	<b>Air filter element</b>			0506 0100 15 •	1	Bearing	
	<b>2906 0771 00</b>	<b>1</b>	<b>Air/oil filter kit (for 13 bar(e) unit)</b>			0506 0100 16 •	1	Bearing	
	2906 0586 00 •	2	Oil filter kit			0663 2109 74 •	1	O-ring	
	<b>1621 5742 99 •</b>	<b>3</b>	<b>Air filter element</b>			<b>2906 0777 00</b>	<b>1</b>	<b>4000 hrs maintenance kit (for max 10 bar(e) units)</b>	
	<b>2906 0772 00</b>	<b>1</b>	<b>Unloading valve service kit</b>			0661 1000 30 •	2	Seal washer	
	0661 1000 31 •	1	Seal washer			0663 2102 89 •	2	O-ring	
	0663 2103 22 •	2	O-ring			0663 2106 58 •	2	O-ring	
	1621 2221 00 •	1	Seal			0663 2109 68 •	2	O-ring	
	1621 2222 00 •	1	Bearing			0663 2111 58 •	2	O-ring	
	1621 2225 00 •	1	Seal			0663 2111 66 •	6	O-ring	
	1621 2226 00 •	1	Seal			1614 8978 00 •	2	Spring	
	1621 2227 00 •	1	Bearing			<b>2906 0201 00 •</b>	<b>2</b>	<b>Min.press. valve kit</b>	
	<b>2906 0773 00</b>	<b>1</b>	<b>Drive shaft sealring kit</b>			<b>2906 0694 00 •</b>	<b>2</b>	<b>Oil stop valve kit</b>	
	0663 2106 16 •	1	O-ring			<b>2906 0770 00 •</b>	<b>1</b>	<b>Air/oil filter kit</b>	
	0663 2107 24 •	1	O-ring			<b>2906 0887 00</b>	<b>1</b>	<b>8000 hrs maintenance kit (for max 10 bar(e) units)</b>	
	1621 2123 00 •	1	Bushing			0663 2107 77 •	2	O-ring thermostatic valve	
	1621 4835 00 •	1	Seal			2906 0201 00 •	2	Min. pressure valve kit	
	<b>2906 0774 00</b>	<b>1</b>	<b>RH compressor element installation kit (right seen from the element side)</b>			<b>2906 0693 00 •</b>	<b>2</b>	<b>Check valve kit</b>	
	0211 1409 00 •	3	Cap screw			<b>2906 0694 00 •</b>	<b>2</b>	<b>Oil stop valve kit</b>	
	0337 0009 46 •	1	Key			<b>2906 0588 00 •</b>	<b>2</b>	<b>Oil separator element kit</b>	
	0663 2102 89 •	1	O-ring			<b>2906 0770 00 •</b>	<b>1</b>	<b>Air/oil filter kit</b>	
	0663 2103 22 •	1	O-ring			<b>2906 0772 00 •</b>	<b>2</b>	<b>Unloading valve kit</b>	
	0663 2106 10 •	3	O-ring			<b>2906 0884 00</b>	<b>1</b>	<b>4000 hrs maintenance kit (for max 13 bar(e) units)</b>	
	0663 2106 16 •	1	O-ring			0661 1000 30 •	2	Seal washer	
	0663 2111 58 •	1	O-ring			0663 2102 89 •	2	O-ring	
	0663 2111 65 •	1	O-ring			0663 2106 58 •	2	O-ring	
	0663 2111 66 •	3	O-ring			0663 2109 68 •	2	O-ring	
	1621 0424 00 •	1	Seal			0663 2111 58 •	2	O-ring	
	1621 2207 00 •	1	Bushing			0663 2111 66 •	6	O-ring	
	1621 2210 00 •	1	Gasket			1614 8978 00 •	2	Spring	
	<b>2906 0775 00</b>	<b>1</b>	<b>LH compressor element installation kit (left seen from the element side)</b>			<b>2906 0201 00 •</b>	<b>2</b>	<b>Min.press. valve kit</b>	
	0211 1409 00 •	3	Cap screw			<b>2906 0694 00 •</b>	<b>2</b>	<b>Oil stop valve kit</b>	
	0337 0009 46 •	1	Key			<b>2906 0771 00 •</b>	<b>1</b>	<b>Air/Oil filter kit for 13bar</b>	
	0663 2102 89 •	1	O-ring			<b>2906 0889 00</b>	<b>1</b>	<b>8000 hrs maintenance kit (for max 13 bar(e) units)</b>	
	0663 2103 22 •	1	O-ring			0663 2107 77 •	2	O-ring thermostatic valve	
	0663 2107 82 •	1	O-ring			2906 0201 00 •	2	Min. pressure valve kit	
	0663 2111 58 •	1	O-ring			<b>2906 0693 00 •</b>	<b>2</b>	<b>Check valve kit</b>	
	0663 2111 65 •	1	O-ring			<b>2906 0694 00 •</b>	<b>2</b>	<b>Oil stop valve kit</b>	
	0663 2111 66 •	3	O-ring			<b>2906 0588 00 •</b>	<b>2</b>	<b>Oil separator element kit</b>	
						<b>2906 0771 00 •</b>	<b>1</b>	<b>Air/oil filter kit</b>	
						<b>2906 0772 00 •</b>	<b>2</b>	<b>Unloading valve kit</b>	
						<b>2906 0888 00</b>	<b>1</b>	<b>Overhaul kit for max 10 bar</b>	
						<b>2906 0890 00</b>	<b>1</b>	<b>Overhaul kit for 13 bar</b>	



What sets Atlas Copco apart as a company is our conviction that we can only excel in what we do if we provide the best possible know-how and technology to really help our customers produce, grow and succeed.

There is a unique way of achieving that - we simply call it the Atlas Copco way. It builds on **interaction**, on long-term relationships and involvement in the customers' process, needs and objectives. It means having the flexibility to adapt to the diverse demands of the people we cater for.

It's the **commitment** to our customers' business that drives our effort towards increasing their productivity through better solutions. It starts with fully supporting existing products and continuously doing things better, but it goes much further, creating advances in technology through **innovation**. Not for the sake of technology, but for the sake of our customer's bottom line and peace-of-mind.

That is how Atlas Copco will strive to remain the first choice, to succeed in attracting new business and to maintain our position as the industry leader.

